# Attachment D

# GARNET ENERGY CENTER, LLC

## - LANDSCAPE PLANS -

JANUARY, 2022

VICINITY MAP

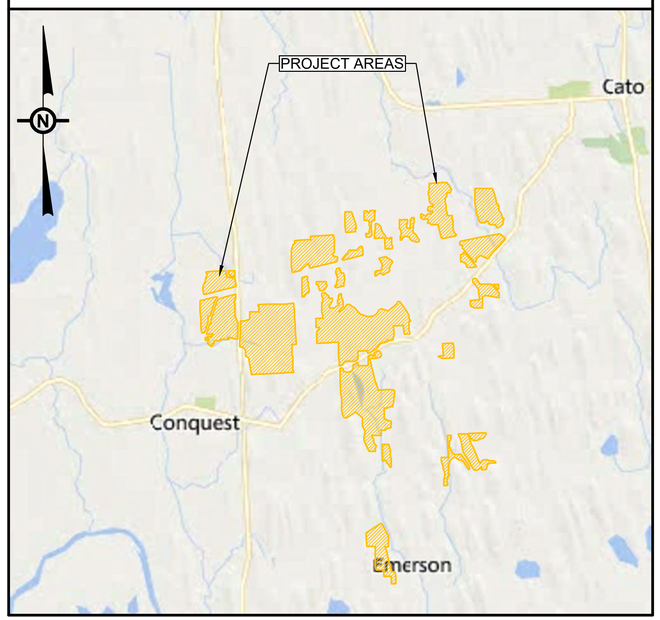


GRAPHIC SCALE
4000 2000 0 4000
1"=4,000 FEET

OVERALL SITE MAP

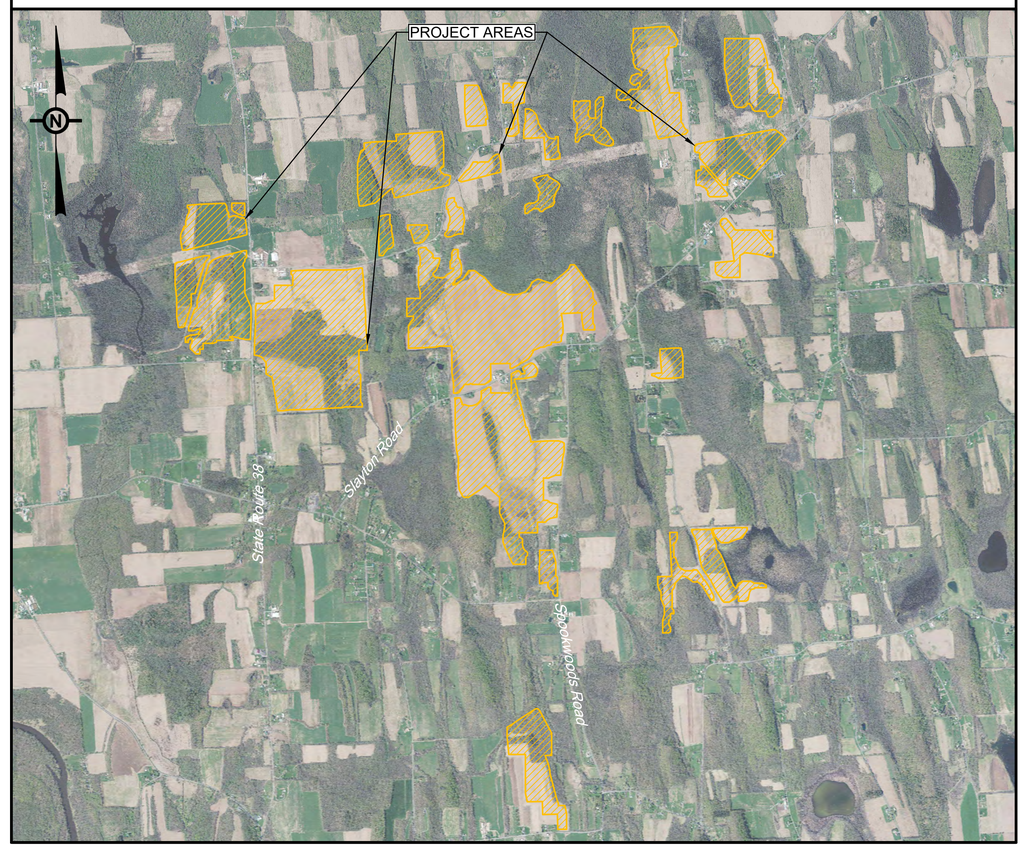


GRAPHIC SCALE
2000 1000 0 2000
1"=2,000 FEET

TABLE OF DRAWINGS

| DWG NO. | TITLE |
|---|---|
| L0.00 | COVER SHEET |
| L1.00 | OVERALL LANDSCAPE PLAN |
| L1.01 | ENLARGED LANDSCAPE PLAN |
| L1.02 | ENLARGED LANDSCAPE PLAN |
| L1.03 | ENLARGED LANDSCAPE PLAN |
| L1.04 | ENLARGED LANDSCAPE PLAN |
| L1.05 | ENLARGED LANDSCAPE PLAN |
| L1.06 | ENLARGED LANDSCAPE PLAN |
| L1.07 | ENLARGED LANDSCAPE PLAN |
| L1.08 | ENLARGED LANDSCAPE PLAN |
| L1.09 | ENLARGED LANDSCAPE PLAN |
| L1.10 | ENLARGED LANDSCAPE PLAN |
| L1.11 | ENLARGED LANDSCAPE PLAN |
| L1.12 | ENLARGED LANDSCAPE PLAN |
| L1.13 | ENLARGED LANDSCAPE PLAN |
| L1.14 | ENLARGED LANDSCAPE PLAN |
| L1.15 | ENLARGED LANDSCAPE PLAN |
| L1.16 | ENLARGED LANDSCAPE PLAN |
| L1.17 | ENLARGED LANDSCAPE PLAN |
| L1.18 | ENLARGED LANDSCAPE PLAN |
| L1.19 | ENLARGED LANDSCAPE PLAN |
| L1.20 | ENLARGED LANDSCAPE PLAN |
| L1.21 | ENLARGED LANDSCAPE PLAN |
| L1.22 | ENLARGED LANDSCAPE PLAN |
| L1.23 | ENLARGED LANDSCAPE PLAN |
| L1.24 | ENLARGED LANDSCAPE PLAN |
| L1.25 | ENLARGED LANDSCAPE PLAN |
| L1.26 | ENLARGED LANDSCAPE PLAN |
| L1.27 | ENLARGED LANDSCAPE PLAN |
| L1.28 | ENLARGED LANDSCAPE PLAN |
| L2.01 | LANDSCAPE NOTES & DETAILS |
| L2.02 | LANDSCAPE NOTES & DETAILS |
| L2.03 | LANDSCAPE NOTES & DETAILS |
| L2.04 | LANDSCAPE NOTES & DETAILS |
| L2.05 | LANDSCAPE NOTES & DETAILS |
| L2.06 | LANDSCAPE NOTES & DETAILS |
| L2.07 | LANDSCAPE NOTES & DETAILS |
| L2.08 | LANDSCAPE NOTES & DETAILS |
| L2.09 | LANDSCAPE NOTES & DETAILS |
| L2.10 | LANDSCAPE NOTES & DETAILS |

UNDER NEW YORK STATE EDUCATION LAW ARTICLE 145 (ENGINEERING), SECTION 7209 (2), IT IS A VIOLATION OF THE LAW FOR ANY PERSON, UNLESS ACTING UNDER THE DIRECTION OF A LICENSED PROFESSIONAL ENGINEER, TO ALTER THIS DOCUMENT.

Dig Safely. New York Call 811 before you dig

PRELIMINARY
NOT FOR CONSTRUCTION

PREPARED FOR:
NEXTera ENERGY
700 Universe Blvd,
Juno Beach, FL 33408

TRC
4900 RITTER ROAD
MECHANICSBURG, PA

TRC PROJECT NO: 380342.LAND

| REV | DESCRIPTION | DATE | DES | CHK | APP |
|---|---|---|---|---|---|
| | | | | | |
| | | | | | |
| | | | | | |
| 01 | COMBINED VISUAL MITIGATION AND GLARE PLANTING PLANS | 01/05/2022 | GT | MR | MR |

MR DESIGNED
TF/GT DRAWN
MR CHECKED
MR APPROVED
REVIEW 1
REVIEW 2
01/07/2022 DATE
AS NOTED SCALE

PRELIMINARY
LANDSCAPE SCREENING & PLANTING SCHEDULES
GARNET ENERGY CENTER, LLC
COVER SHEET
TOWN OF CONQUEST CAYUGA COUNTY, NY

TRC

L0.00

REV. 1

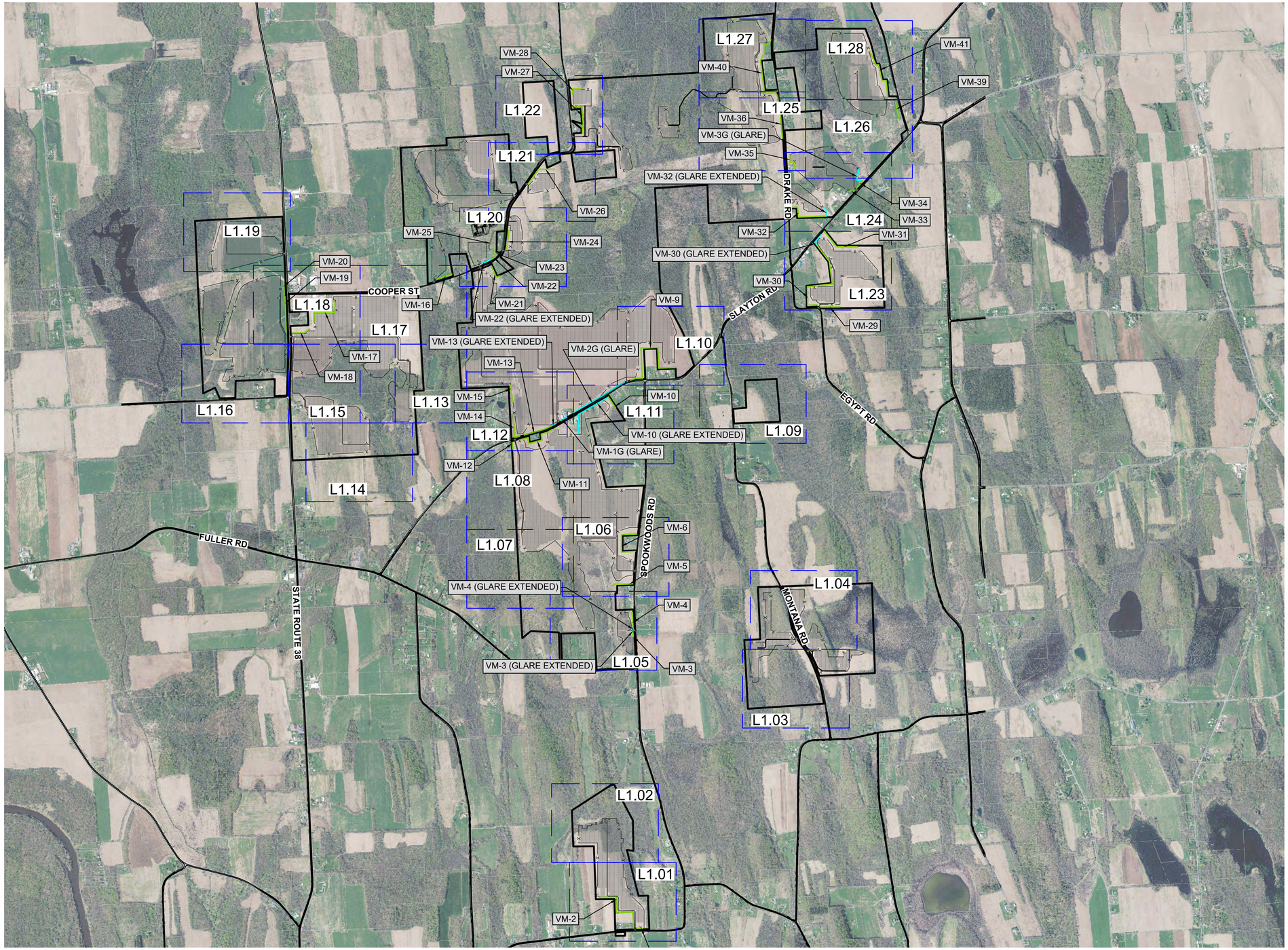


0 1200 2400 3600 4800
SCALE IN FEET

N

UNDER NEW YORK STATE EDUCATION LAW ARTICLE 145 (ENGINEERING), SECTION 7209 (2), IT IS A VIOLATION OF THE LAW FOR ANY PERSON, UNLESS ACTING UNDER THE DIRECTION OF A LICENSED PROFESSIONAL ENGINEER, TO ALTER THIS DOCUMENT.

Dig Safely. New York Call 811 before you dig

PRELIMINARY
NOT FOR CONSTRUCTION

PREPARED FOR:
NEXTera ENERGY
700 Universe Blvd,
Juno Beach, FL 33408

TRC
4900 RITTER ROAD
MECHANICSBURG, PA 17055

TRC PROJECT NO: 380342.LAND

| REV | DESCRIPTION | DATE | DES | CHK | APP |
|---|---|---|---|---|---|
| | | | | | |
| | | | | | |
| | | | | | |
| 01 | COMBINED VISUAL MITIGATION AND GLARE PLANTING PLANS | 01/05/2022 | GT | MR | MR |

MR DESIGNED
TF/GT DRAWN
MR CHECKED
MR APPROVED
REVIEW 1
REVIEW 2

PRELIMINARY
LANDSCAPE SCREENING & PLANTING SCHEDULES
GARNET ENERGY CENTER, LLC
OVERALL LANDSCAPE PLAN
TOWN OF CONQUEST
CAYUGA COUNTY, NY

01/07/2022 DATE
AS NOTED SCALE

TRC

L1.00

REV. 1

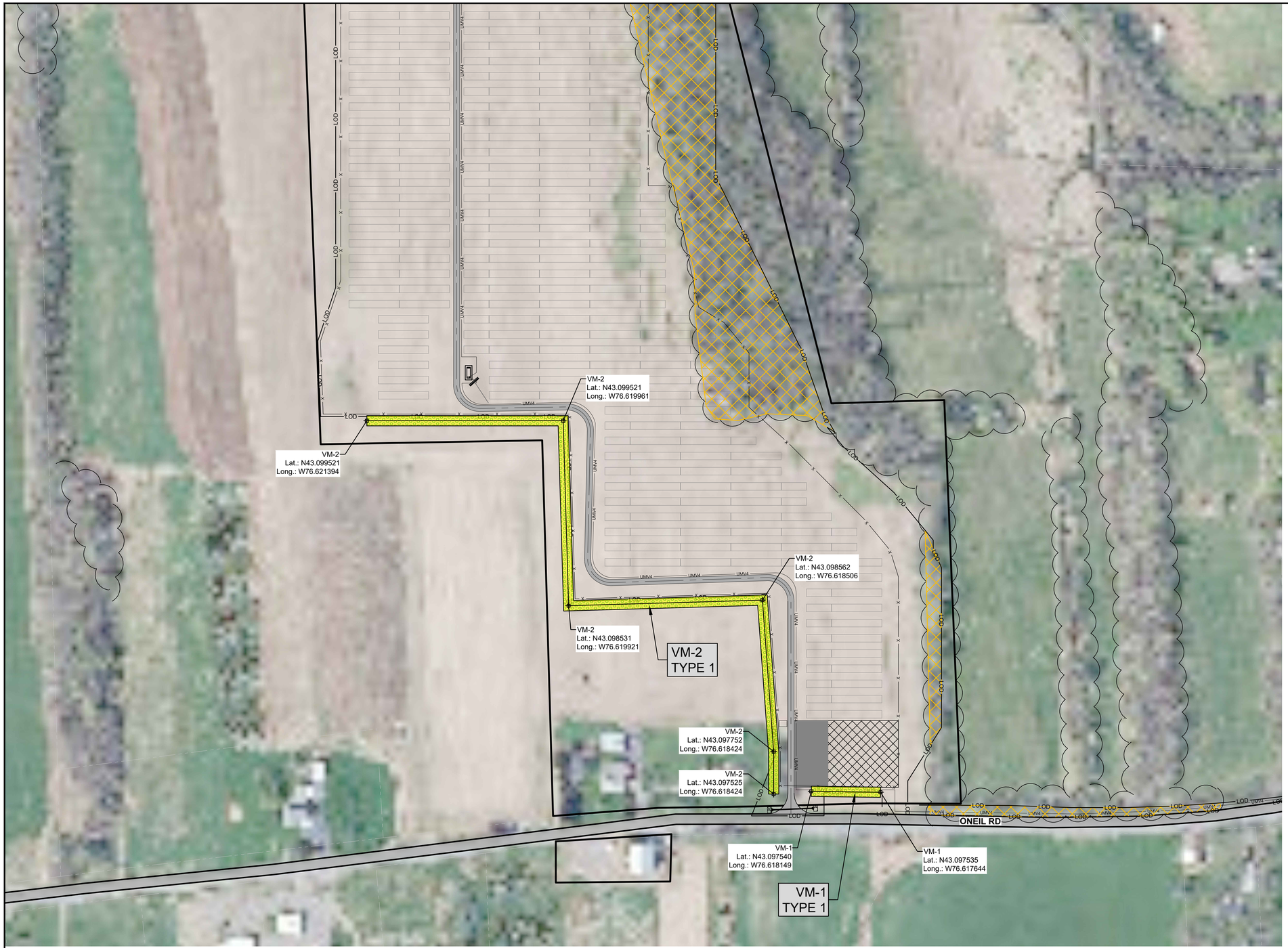


## LEGEND

PROPOSED FEATURES

- VISUAL MITIGATION DELINEATION : VM-1, VM-2
- VISUAL MITIGATION DELINEATION - GLARE REDUCTION: NONE
- TYPICAL TREE CLEARING AREA

| VEGETATIVE BUFFER / SCREEN MITIGATION TABLE | | | |
|---|---|---|---|
| POINT # | MITIGATION SECTION | LATITUDE | LONGITUTDE |
| 128 | VM-1 | N 43.097535 | W 76.617644 |
| 129 | VM-1 | N 43.097540 | W 76.618149 |

| VEGETATIVE BUFFER / SCREEN MITIGATION TABLE | | | |
|---|---|---|---|
| POINT # | MITIGATION SECTION | LATITUDE | LONGITUTDE |
| 130 | VM-2 | N 43.097525 | W 76.618424 |
| 131 | VM-2 | N 43.098562 | W 76.618506 |
| 132 | VM-2 | N 43.098531 | W 76.619921 |
| 133 | VM-2 | N 43.099521 | W 76.619961 |
| 134 | VM-2 | N 43.099521 | W 76.621394 |
| 338 | VM-2 | N 43.097752 | W 76.618424 |

N

0 100 200 300 400
SCALE IN FEET

UNDER NEW YORK STATE EDUCATION LAW ARTICLE 145 (ENGINEERING), SECTION 7209 (2), IT IS A VIOLATION OF THE LAW FOR ANY PERSON, UNLESS ACTING UNDER THE DIRECTION OF A LICENSED PROFESSIONAL ENGINEER, TO ALTER THIS DOCUMENT.

Dig Safely. New York Call 811 before you dig

PRELIMINARY
NOT FOR CONSTRUCTION

PREPARED FOR:
NEXTera ENERGY
700 Universe Blvd,
Juno Beach, FL 33408

TRC
4900 RITTER ROAD
MECHANICSBURG, PA 17055
TRC PROJECT NO: 380342.LAND

| REV | DESCRIPTION | DATE | DES | CHK | APP |
|---|---|---|---|---|---|
| | | | | | |
| | | | | | |
| | | | | | |
| 01 | COMBINED VISUAL MITIGATION AND GLARE PLANTING PLANS | 01/05/2022 | GT | MR | MR |

MR DESIGNED
TF/GT DRAWN
MR CHECKED
MR APPROVED
REVIEW 1
REVIEW 2
01/07/2022 DATE
AS NOTED SCALE

PRELIMINARY
LANDSCAPE SCREENING & PLANTING SCHEDULES
GARNET ENERGY CENTER, LLC
ENLARGED LANDSCAPE PLAN
TOWN OF CONQUEST
CAYUGA COUNTY, NY

TRC

L1.01

REV. 1

## LEGEND

PROPOSED FEATURES

- VISUAL MITIGATION DELINEATION : NONE
- VISUAL MITIGATION DELINEATION - GLARE REDUCTION: NONE
- TYPICAL TREE CLEARING AREA

N

0 100 200 300 400
SCALE IN FEET

UNDER NEW YORK STATE EDUCATION LAW ARTICLE 145 (ENGINEERING), SECTION 7209 (2), IT IS A VIOLATION OF THE LAW FOR ANY PERSON, UNLESS ACTING UNDER THE DIRECTION OF A LICENSED PROFESSIONAL ENGINEER, TO ALTER THIS DOCUMENT.

Dig Safely. New York Call 811 before you dig

PRELIMINARY
NOT FOR CONSTRUCTION

PREPARED FOR:
NEXTera ENERGY
700 Universe Blvd,
Juno Beach, FL 33408

TRC
4900 RITTER ROAD
MECHANICSBURG, PA 17055

TRC PROJECT NO: 380342.LAND

| REV | DESCRIPTION | DATE | DES | CHK | APP |
|---|---|---|---|---|---|
| | | | | | |
| | | | | | |
| | | | | | |
| 01 | COMBINED VISUAL MITIGATION AND GLARE PLANTING PLANS | 01/05/2022 | GT | MR | MR |

MR DESIGNED
TF/GT DRAWN
MR CHECKED
MR APPROVED
REVIEW 1
REVIEW 2

PRELIMINARY
LANDSCAPE SCREENING & PLANTING SCHEDULES
GARNET ENERGY CENTER, LLC
ENLARGED LANDSCAPE PLAN
TOWN OF CONQUEST
CAYUGA COUNTY, NY

01/07/2022 DATE
AS NOTED SCALE

TRC

L1.02

REV. 1

## LEGEND

PROPOSED FEATURES

- VISUAL MITIGATION DELINEATION : NONE
- VISUAL MITIGATION DELINEATION - GLARE REDUCTION: NONE
- TYPICAL TREE CLEARING AREA

N

0 100 200 300 400
SCALE IN FEET

UNDER NEW YORK STATE EDUCATION LAW ARTICLE 145 (ENGINEERING), SECTION 7209 (2), IT IS A VIOLATION OF THE LAW FOR ANY PERSON, UNLESS ACTING UNDER THE DIRECTION OF A LICENSED PROFESSIONAL ENGINEER, TO ALTER THIS DOCUMENT.

Dig Safely New York Call 811 before you dig

PRELIMINARY
NOT FOR CONSTRUCTION

PREPARED FOR:
NEXTera ENERGY
700 Universe Blvd,
Juno Beach, FL 33408

TRC
4900 RITTER ROAD
MECHANICSBURG, PA 17055

TRC PROJECT NO: 380342.LAND

| REV | DESCRIPTION | DATE | DES | CHK | APP |
|---|---|---|---|---|---|
| | | | | | |
| | | | | | |
| | | | | | |
| 01 | COMBINED VISUAL MITIGATION AND GLARE PLANTING PLANS | 01/05/2022 | GT | MR | MR |

MR DESIGNED
TF/GT DRAWN
MR CHECKED
MR APPROVED
REVIEW 1
REVIEW 2

PRELIMINARY
LANDSCAPE SCREENING & PLANTING SCHEDULES
GARNET ENERGY CENTER, LLC
ENLARGED LANDSCAPE PLAN
TOWN OF CONQUEST
CAYUGA COUNTY, NY

01/07/2022 DATE
AS NOTED SCALE

TRC

L1.03

REV. 1

## LEGEND

PROPOSED FEATURES

- VISUAL MITIGATION DELINEATION : NONE
- VISUAL MITIGATION DELINEATION - GLARE REDUCTION: NONE
- TYPICAL TREE CLEARING AREA

N

0 100 200 300 400
SCALE IN FEET

UNDER NEW YORK STATE EDUCATION LAW ARTICLE 145 (ENGINEERING), SECTION 7209 (2), IT IS A VIOLATION OF THE LAW FOR ANY PERSON, UNLESS ACTING UNDER THE DIRECTION OF A LICENSED PROFESSIONAL ENGINEER, TO ALTER THIS DOCUMENT.

Dig Safely. New York Call 811 before you dig

PRELIMINARY
NOT FOR CONSTRUCTION

PREPARED FOR:
NEXTera ENERGY
700 Universe Blvd,
Juno Beach, FL 33408

TRC
4900 RITTER ROAD
MECHANICSBURG, PA 17055
TRC PROJECT NO: 380342.LAND

| REV | DESCRIPTION | DATE | DES | CHK | APP |
|---|---|---|---|---|---|
| | | | | | |
| | | | | | |
| | | | | | |
| 01 | COMBINED VISUAL MITIGATION AND GLARE PLANTING PLANS | 01/05/2022 | GT | MR | MR |

MR DESIGNED
TF/GT DRAWN
MR CHECKED
MR APPROVED
REVIEW 1
REVIEW 2

PRELIMINARY
LANDSCAPE SCREENING & PLANTING SCHEDULES
GARNET ENERGY CENTER, LLC
ENLARGED LANDSCAPE PLAN
TOWN OF CONQUEST
CAYUGA COUNTY, NY

01/07/2022 DATE
AS NOTED SCALE

TRC

L1.04

REV. 1

## LEGEND

PROPOSED FEATURES

- VISUAL MITIGATION DELINEATION : VM-3, VM-4
- VISUAL MITIGATION DELINEATION - GLARE REDUCTION: VM-3 EXTENDED, VM-4 EXTENDED
- TYPICAL TREE CLEARING AREA

| VEGETATIVE BUFFER / SCREEN MITIGATION TABLE | | | |
|---|---|---|---|
| POINT # | MITIGATION SECTION | LATITUDE | LONGITUTDE |
| 137 | VM-3 | N 43.116193 | W 76.618450 |
| 138 | VM-3 | N 43.116519 | W 76.618510 |

| VEGETATIVE BUFFER / SCREEN MITIGATION TABLE | | | |
|---|---|---|---|
| POINT # | MITIGATION SECTION | LATITUDE | LONGITUTDE |
| 139 | VM-4 | N 43.116762 | W 76.618488 |
| 140 | VM-4 | N 43.117776 | W 76.618553 |

| VEGETATIVE BUFFER / SCREEN MITIGATION TABLE | | | |
|---|---|---|---|
| POINT # | MITIGATION SECTION | LATITUDE | LONGITUTDE |
| 331 | VM-3 EXTENDED | N 43.116519 | W 76.618510 |
| 332 | VM-3 EXTENDED | N 43.116587 | W 76.618523 |

| VEGETATIVE BUFFER / SCREEN MITIGATION TABLE | | | |
|---|---|---|---|
| POINT # | MITIGATION SECTION | LATITUDE | LONGITUTDE |
| 333 | VM-4 EXTENDED | N 43.116639 | W 76.618480 |
| 334 | VM-4 EXTENDED | N 43.116762 | W 76.618488 |

N

0 100 200 300 400
SCALE IN FEET

UNDER NEW YORK STATE EDUCATION LAW ARTICLE 145 (ENGINEERING), SECTION 7209 (2), IT IS A VIOLATION OF THE LAW FOR ANY PERSON, UNLESS ACTING UNDER THE DIRECTION OF A LICENSED PROFESSIONAL ENGINEER, TO ALTER THIS DOCUMENT.

Dig Safely. New York. Call 811 before you dig

PRELIMINARY
NOT FOR CONSTRUCTION

PREPARED FOR:
NEXTera ENERGY
700 Universe Blvd,
Juno Beach, FL 33408

TRC
4900 RITTER ROAD
MECHANICSBURG, PA 17055
TRC PROJECT NO: 380342.LAND

| REV | DESCRIPTION | DATE | DES | CHK | APP |
|---|---|---|---|---|---|
| | | | | | |
| | | | | | |
| | | | | | |
| 01 | COMBINED VISUAL MITIGATION AND GLARE PLANTING PLANS | 01/05/2022 | GT | MR | MR |

MR DESIGNED
TF/GT DRAWN
MR CHECKED
MR APPROVED
REVIEW 1
REVIEW 2

PRELIMINARY
LANDSCAPE SCREENING & PLANTING SCHEDULES
GARNET ENERGY CENTER, LLC
ENLARGED LANDSCAPE PLAN
TOWN OF CONQUEST
CAYUGA COUNTY, NY

01/07/2022 DATE
AS NOTED SCALE
TRC
L1.05
REV. 1

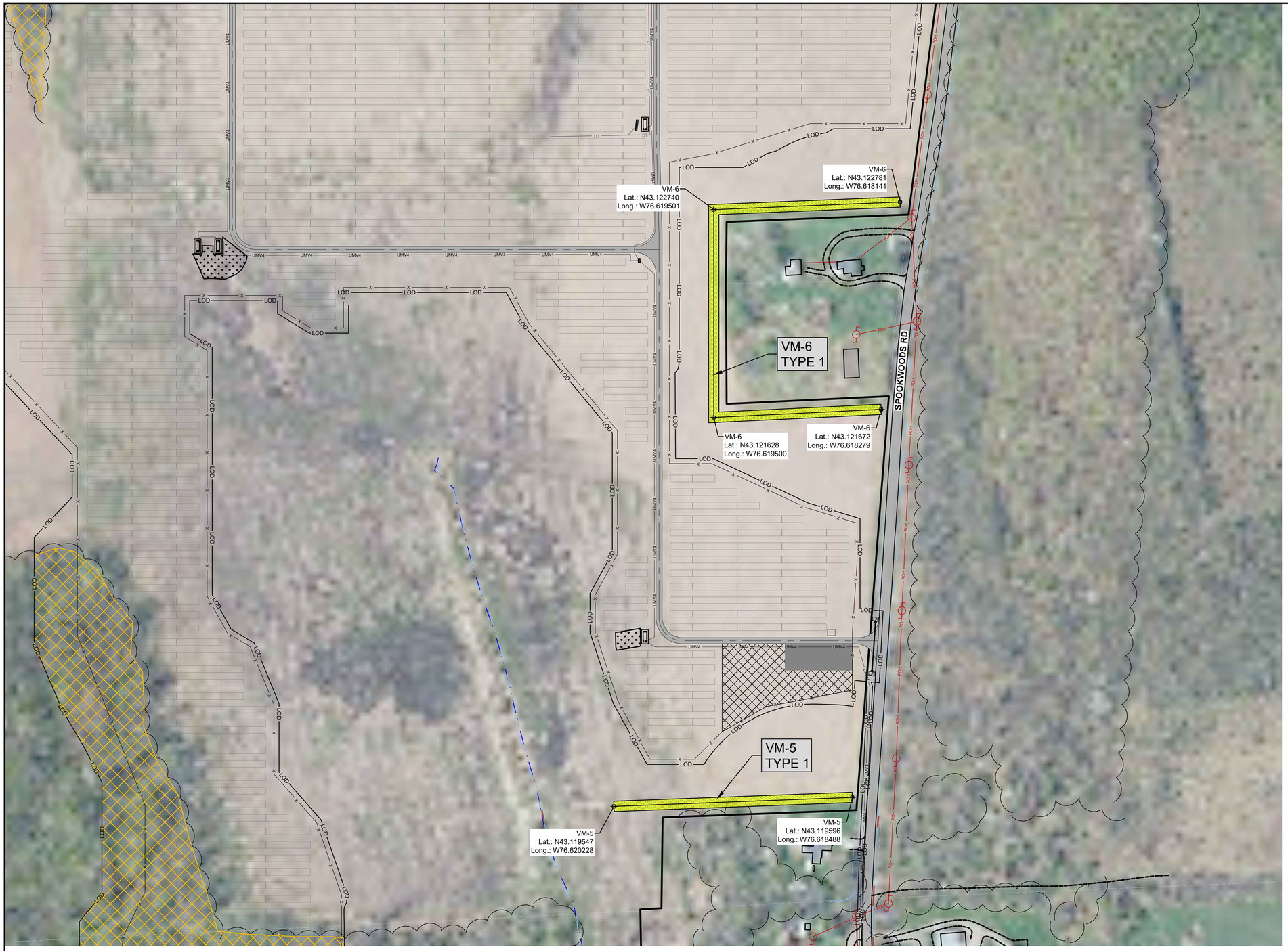


## LEGEND

PROPOSED FEATURES

- VISUAL MITIGATION DELINEATION : VM-5, VM-6
- VISUAL MITIGATION DELINEATION - GLARE REDUCTION: NONE
- TYPICAL TREE CLEARING AREA

| VEGETATIVE BUFFER / SCREEN MITIGATION TABLE | | | |
|---|---|---|---|
| POINT # | MITIGATION SECTION | LATITUDE | LONGITUTDE |
| 141 | VM-5 | N 43.119547 | W 76.620228 |
| 142 | VM-5 | N 43.119596 | W 76.618488 |

| VEGETATIVE BUFFER / SCREEN MITIGATION TABLE | | | |
|---|---|---|---|
| POINT # | MITIGATION SECTION | LATITUDE | LONGITUTDE |
| 143 | VM-6 | N 43.121672 | W 76.618279 |
| 144 | VM-6 | N 43.121628 | W 76.619500 |
| 145 | VM-6 | N 43.122740 | W 76.619501 |
| 146 | VM-6 | N 43.122781 | W 76.618141 |

N

0 100 200 300 400
SCALE IN FEET

UNDER NEW YORK STATE EDUCATION LAW ARTICLE 145 (ENGINEERING), SECTION 7209 (2), IT IS A VIOLATION OF THE LAW FOR ANY PERSON, UNLESS ACTING UNDER THE DIRECTION OF A LICENSED PROFESSIONAL ENGINEER, TO ALTER THIS DOCUMENT.

Dig Safely New York Call 811 before you dig

PRELIMINARY
NOT FOR CONSTRUCTION

PREPARED FOR:
NEXTera ENERGY
700 Universe Blvd,
Juno Beach, FL 33408

TRC
4900 RITTER ROAD
MECHANICSBURG, PA 17055
TRC PROJECT NO: 380342.LAND

| REV | DESCRIPTION | DATE | DES | CHK | APP |
|---|---|---|---|---|---|
| | | | | | |
| | | | | | |
| | | | | | |
| 01 | COMBINED VISUAL MITIGATION AND GLARE PLANTING PLANS | 01/05/2022 | GT | MR | MR |

MR DESIGNED
TF/GT DRAWN
MR CHECKED
MR APPROVED
REVIEW 1
REVIEW 2

PRELIMINARY
LANDSCAPE SCREENING & PLANTING SCHEDULES
GARNET ENERGY CENTER, LLC
ENLARGED LANDSCAPE PLAN
TOWN OF CONQUEST
CAYUGA COUNTY, NY

01/07/2022 DATE
AS NOTED SCALE
TRC
L1.06
REV. 1

## LEGEND

PROPOSED FEATURES

- VISUAL MITIGATION DELINEATION : NONE
- VISUAL MITIGATION DELINEATION - GLARE REDUCTION: NONE
- TYPICAL TREE CLEARING AREA

N

0 100 200 300 400
SCALE IN FEET

UNDER NEW YORK STATE EDUCATION LAW ARTICLE 145 (ENGINEERING), SECTION 7209 (2), IT IS A VIOLATION OF THE LAW FOR ANY PERSON, UNLESS ACTING UNDER THE DIRECTION OF A LICENSED PROFESSIONAL ENGINEER, TO ALTER THIS DOCUMENT.

Dig Safely New York Call 811 before you dig

PRELIMINARY
NOT FOR CONSTRUCTION

PREPARED FOR:
NEXTera ENERGY
700 Universe Blvd,
Juno Beach, FL 33408

TRC
4900 RITTER ROAD
MECHANICSBURG, PA 17055

TRC PROJECT NO: 380342.LAND

| REV | DESCRIPTION | DATE | DES | CHK | APP |
|---|---|---|---|---|---|
| | | | | | |
| | | | | | |
| | | | | | |
| 01 | COMBINED VISUAL MITIGATION AND GLARE PLANTING PLANS | 01/05/2022 | GT | MR | MR |

MR DESIGNED
TF/GT DRAWN
MR CHECKED
MR APPROVED
REVIEW 1
REVIEW 2

PRELIMINARY
LANDSCAPE SCREENING & PLANTING SCHEDULES
GARNET ENERGY CENTER, LLC
ENLARGED LANDSCAPE PLAN
TOWN OF CONQUEST
CAYUGA COUNTY, NY

01/07/2022 DATE
AS NOTED SCALE

TRC

L1.07

REV. 1

## LEGEND

PROPOSED FEATURES

- VISUAL MITIGATION DELINEATION : NONE
- VISUAL MITIGATION DELINEATION - GLARE REDUCTION: NONE
- TYPICAL TREE CLEARING AREA

N

0 100 200 300 400
SCALE IN FEET

UNDER NEW YORK STATE EDUCATION LAW ARTICLE 145 (ENGINEERING), SECTION 7209 (2), IT IS A VIOLATION OF THE LAW FOR ANY PERSON, UNLESS ACTING UNDER THE DIRECTION OF A LICENSED PROFESSIONAL ENGINEER, TO ALTER THIS DOCUMENT.

Dig Safely. New York Call 811 before you dig

PRELIMINARY
NOT FOR CONSTRUCTION

PREPARED FOR:
NEXTera ENERGY
700 Universe Blvd,
Juno Beach, FL 33408

TRC
4900 RITTER ROAD
MECHANICSBURG, PA 17055

TRC PROJECT NO: 380342.LAND

| REV | DESCRIPTION | DATE | DES | CHK | APP |
|---|---|---|---|---|---|
| | | | | | |
| | | | | | |
| | | | | | |
| 01 | COMBINED VISUAL MITIGATION AND GLARE PLANTING PLANS | 01/05/2022 | GT | MR | MR |

MR DESIGNED
TF/GT DRAWN
MR CHECKED
MR APPROVED
REVIEW 1
REVIEW 2

01/07/2022 DATE
AS NOTED SCALE

PRELIMINARY
LANDSCAPE SCREENING & PLANTING SCHEDULES
GARNET ENERGY CENTER, LLC
ENLARGED LANDSCAPE PLAN
TOWN OF CONQUEST
CAYUGA COUNTY, NY

TRC

L1.08

REV. 1

## LEGEND

PROPOSED FEATURES

- VISUAL MITIGATION DELINEATION : NONE
- VISUAL MITIGATION DELINEATION - GLARE REDUCTION: NONE
- TYPICAL TREE CLEARING AREA

N

0 100 200 300 400
SCALE IN FEET

UNDER NEW YORK STATE EDUCATION LAW ARTICLE 145 (ENGINEERING), SECTION 7209 (2), IT IS A VIOLATION OF THE LAW FOR ANY PERSON, UNLESS ACTING UNDER THE DIRECTION OF A LICENSED PROFESSIONAL ENGINEER, TO ALTER THIS DOCUMENT.

Dig Safely. New York Call 811 before you dig

PRELIMINARY
NOT FOR CONSTRUCTION

PREPARED FOR:
NEXTera ENERGY
700 Universe Blvd,
Juno Beach, FL 33408

TRC
4900 RITTER ROAD
MECHANICSBURG, PA 17055

TRC PROJECT NO: 380342.LAND

| REV | DESCRIPTION | DATE | DES | CHK | APP |
|---|---|---|---|---|---|
| | | | | | |
| | | | | | |
| | | | | | |
| 01 | COMBINED VISUAL MITIGATION AND GLARE PLANTING PLANS | 01/05/2022 | GT | MR | MR |

MR DESIGNED
TF/GT DRAWN
MR CHECKED
MR APPROVED
REVIEW 1
REVIEW 2

PRELIMINARY
LANDSCAPE SCREENING & PLANTING SCHEDULES
GARNET ENERGY CENTER, LLC
ENLARGED LANDSCAPE PLAN
TOWN OF CONQUEST
CAYUGA COUNTY, NY

01/07/2022 DATE
AS NOTED SCALE

TRC

L1.09

REV. 1

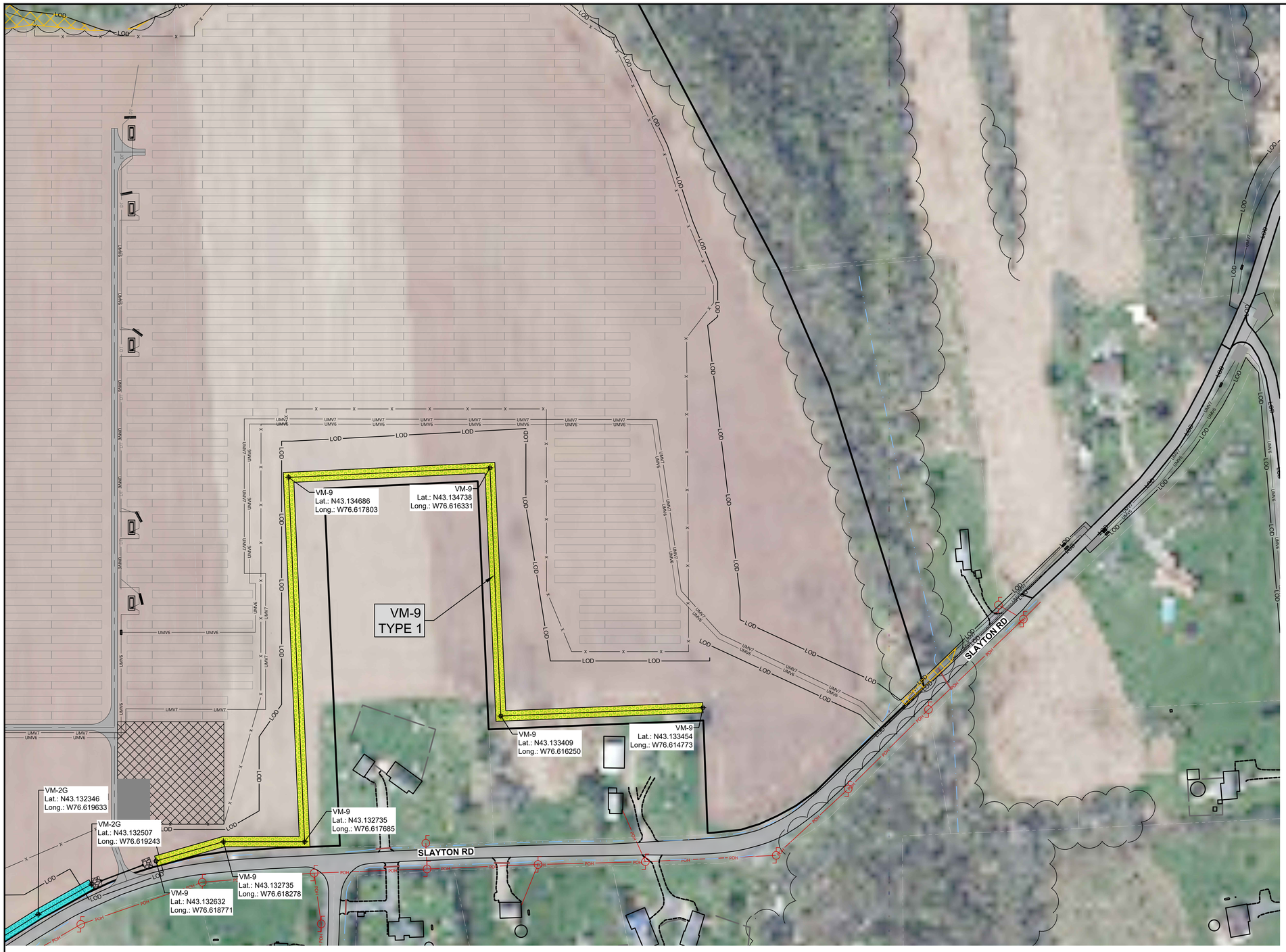


## LEGEND

PROPOSED FEATURES

- VISUAL MITIGATION DELINEATION : VM-9
- VISUAL MITIGATION DELINEATION - GLARE REDUCTION: VM-2G
- TYPICAL TREE CLEARING AREA

| VEGETATIVE BUFFER / SCREEN MITIGATION TABLE | | | |
|---|---|---|---|
| POINT # | MITIGATION SECTION | LATITUDE | LONGITUTDE |
| 154 | VM-9 | N 43.132632 | W 76.618771 |
| 155 | VM-9 | N 43.132735 | W 76.618278 |
| 156 | VM-9 | N 43.132735 | W 76.617685 |
| 157 | VM-9 | N 43.134686 | W 76.617803 |
| 158 | VM-9 | N 43.134738 | W 76.616331 |
| 159 | VM-9 | N 43.133409 | W 76.616250 |
| 160 | VM-9 | N 43.133454 | W 76.614773 |

| VEGETATIVE BUFFER / SCREEN MITIGATION TABLE | | | |
|---|---|---|---|
| POINT # | MITIGATION SECTION | LATITUDE | LONGITUTDE |
| 312 | VM-2G | N 43.130574 | W 76.623687 |
| 313 | VM-2G | N 43.131686 | W 76.621055 |
| 314 | VM-2G | N 43.132346 | W 76.619633 |
| 315 | VM-2G | N 43.132507 | W 76.619243 |

N

0 100 200 300 400
SCALE IN FEET

UNDER NEW YORK STATE EDUCATION LAW ARTICLE 145 (ENGINEERING), SECTION 7209 (2), IT IS A VIOLATION OF THE LAW FOR ANY PERSON, UNLESS ACTING UNDER THE DIRECTION OF A LICENSED PROFESSIONAL ENGINEER, TO ALTER THIS DOCUMENT.

Dig Safely. New York Call 811 before you dig

PRELIMINARY
NOT FOR CONSTRUCTION

PREPARED FOR:
NEXTera ENERGY
700 Universe Blvd,
Juno Beach, FL 33408

TRC
4900 RITTER ROAD
MECHANICSBURG, PA 17055
TRC PROJECT NO: 380342.LAND

| REV | DESCRIPTION | DATE | DES | CHK | APP |
|---|---|---|---|---|---|
| 01 | COMBINED VISUAL MITIGATION AND GLARE PLANTING PLANS | 01/05/2022 | GT | MR | MR |

MR DESIGNED
TF/GT DRAWN
MR CHECKED
MR APPROVED
REVIEW 1
REVIEW 2

PRELIMINARY
LANDSCAPE SCREENING & PLANTING SCHEDULES
GARNET ENERGY CENTER, LLC
ENLARGED LANDSCAPE PLAN
TOWN OF CONQUEST
CAYUGA COUNTY, NY

01/07/2022 DATE
AS NOTED SCALE
TRC
L1.10
REV. 1