

LEGEND:

- PROPERTY LINE
- PARCEL LINE
- EX. NYSDEC/USACE WETLAND
- EX. USACE WETLAND
- EX. NONJURISDICTIONAL WETLAND
- EX. DEC MAPPED WETLAND
- EX. STREAM
- EX. EDGE OF WATER
- EX. DRAINAGE DITCH
- 100' DEC WETLAND ADJACENT AREA
- EX. PAVED ROAD
- EX. POWER POLE
- EX. OVERHEAD POWER
- EX. GAS LINE
- EX. FENCE
- EX. STRUCTURE
- EX. CULVERT
- EX. INDEX CONTOUR
- EX. INTERVAL CONTOUR
- PROPOSED INDEX CONTOUR
- PROPOSED INTERVAL CONTOUR
- PROPOSED SOLAR ARRAY
- PROPOSED SETBACKS
- PROPOSED INVERTER
- PROPOSED BATTERY STORAGE
- PROPOSED ACCESS ROAD
- PROPOSED TEMPORARY ACCESS ROAD
- PROPOSED SECURITY FENCE
- PROPOSED LAYDOWN YARD
- LIMIT OF DISTURBANCE
- PROPOSED GRADING LIMITS
- PROPOSED SILT FENCE
- PROPOSED TEMPORARY SILT FENCE
- PROPOSED FIBER ROLL
- PROPOSED SEDIMENT DIKE
- PROPOSED LOW WATER CROSSING
- PROPOSED CULVERT
- PROPOSED RIP-RAP
- PROPOSED BASIN
- PROPOSED UNDERGROUND COLLECTION
- PROPOSED HORIZONTAL DIRECTIONAL DRILLING
- PROPOSED HDD BORE PIT
- PROPOSED ROCK CONSTRUCTION ENTRANCE
- PROPOSED DRY SWALE
- PROPOSED LEVEL SPREADER
- PROPOSED BUFFER FILTER STRIP
- PROPOSED SWALE
- PROPOSED DRAIN TILE
- PROPOSED STORMWATER DITCH

BMP NOTES:

1. INSTALL WATER BARS WITH FLOW DIFFUSER AND COMPOST FILTER SOCK SEDIMENT TRAPS ON ACCESS ROADS & COLLECTION ROUTES GREATER THAN 5% GRADE.
2. INSTALL EROSION CONTROL BLANKETS ON SLOPES GREATER THAN 33%. INSTALL EROSION CONTROL BLANKETS ON DITCHES 5% TO 8% GRADE. INSTALL ROCK LINING ON DITCHES GREATER THAN 8% GRADE.
3. REFER TO NEW YORK STATE STANDARDS AND SPECIFICATIONS FOR EROSION AND SEDIMENT CONTROL "BLUE BOOK" FOR ADDITIONAL DETAIL.
4. EXCEPT WHERE CROSSED BY PERMANENT ACCESS ROADS OR THROUGH USE OF TEMPORARY MATTING, STREAMS ARE DESIGNATED "NO EQUIPMENT ACCESS" AND THE USE OF MOTORIZED EQUIPMENT SHALL BE PROHIBITED IN THESE AREAS.
5. SEDIMENT DIKES TO BE INSTALLED IN THE INITIAL PHASE AND MAINTAINED THROUGHOUT CONSTRUCTION.
6. ALL GRADED AREAS SHOULD FOLLOW SURFACE ROUGHENING AND LAND GRADING DETAILS ON SHEET C.608.

KEYMAP:

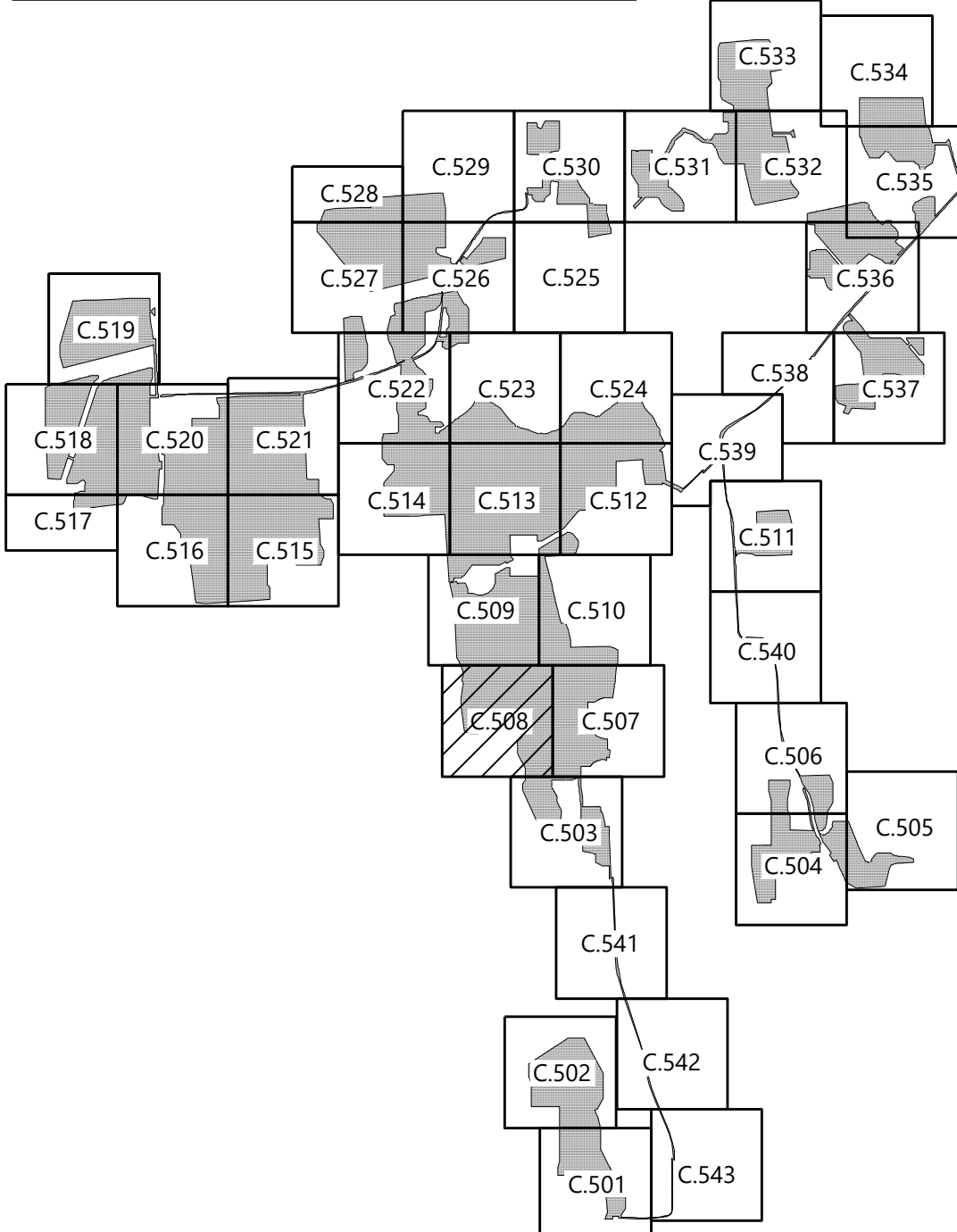

Westwood  
Surveying & Engineering

Phone (952) 937-5150 12701 Whitewater Drive, Suite #300  
Fax (952) 937-5822 Minnetonka, MN 55343  
Toll Free (888) 937-5150 www.pc.com  
Westwood Surveying and Engineering, P.C.

PREPARED FOR:



700 Universe Boulevard  
Juno Beach, FL 33408

REVISIONS:

#	DATE	COMMENT
A	01/06/2022	ISSUED FOR PERMIT

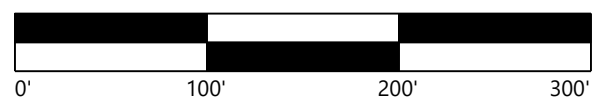

Garnet Energy  
Center

Cayuga County, New York

Erosion Control Plan -  
8

PRELIMINARY  
NOT FOR CONSTRUCTION

DATE: 01/06/2022

SHEET: C.508



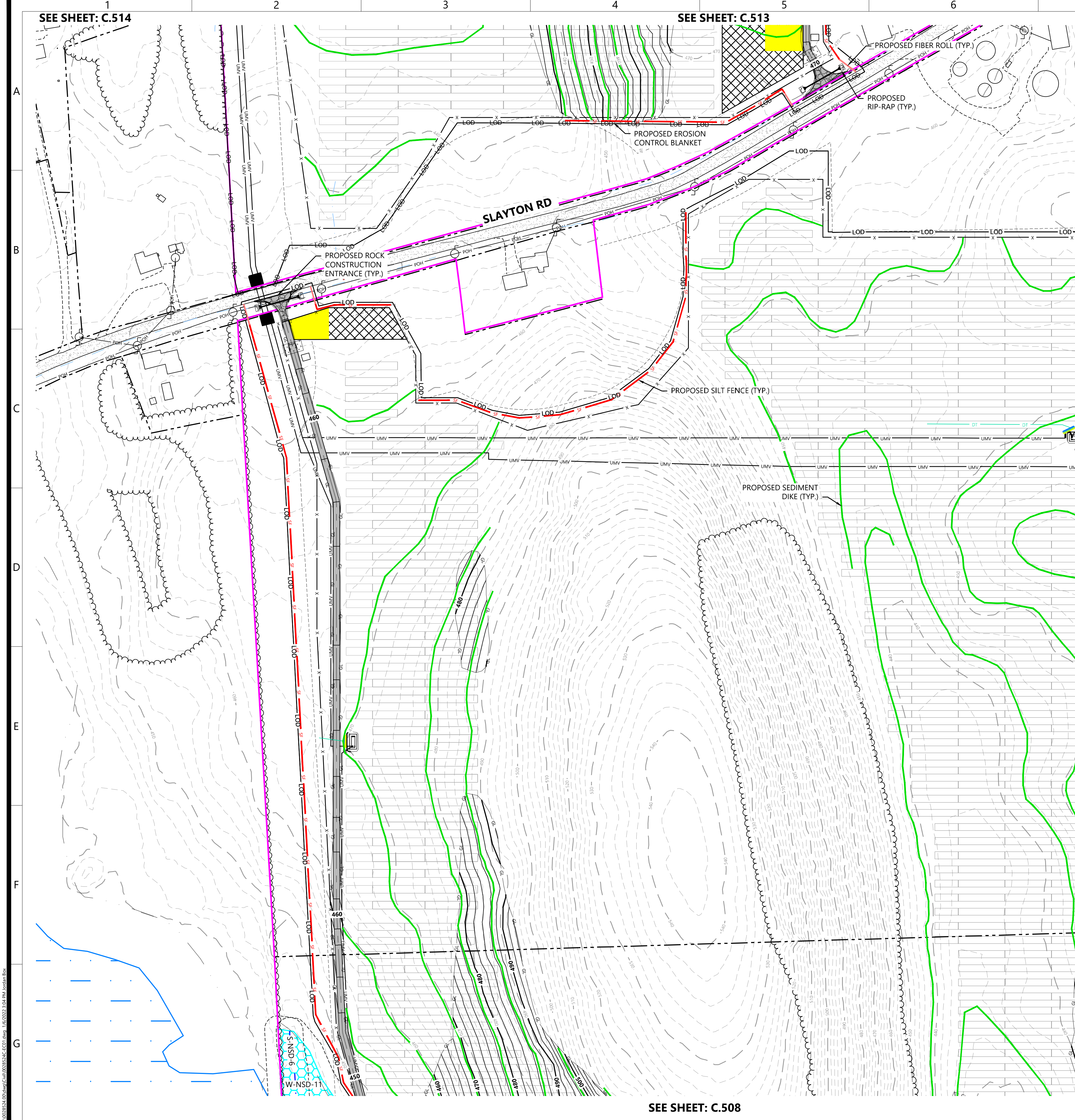

LEGEND:

- PROPERTY LINE
- PARCEL LINE
- EX. NYSDEC/USACE WETLAND
- EX. USACE WETLAND
- EX. NONJURISDICTIONAL WETLAND
- EX. DEC MAPPED WETLAND
- EX. STREAM
- EX. EDGE OF WATER
- EX. DRAINAGE DITCH
- 100' DEC WETLAND ADJACENT AREA
- EX. PAVED ROAD
- EX. POWER POLE
- EX. OVERHEAD POWER
- EX. GAS LINE
- EX. FENCE
- EX. STRUCTURE
- EX. CULVERT
- EX. INDEX CONTOUR
- EX. INTERVAL CONTOUR
- PROPOSED INDEX CONTOUR
- PROPOSED INTERVAL CONTOUR
- PROPOSED SOLAR ARRAY
- PROPOSED SETBACKS
- PROPOSED INVERTER
- PROPOSED BATTERY STORAGE
- PROPOSED ACCESS ROAD
- PROPOSED TEMPORARY ACCESS ROAD
- PROPOSED SECURITY FENCE
- PROPOSED LAYDOWN YARD
- LIMIT OF DISTURBANCE
- PROPOSED GRADING LIMITS
- PROPOSED SILT FENCE
- PROPOSED TEMPORARY SILT FENCE
- PROPOSED FIBER ROLL
- PROPOSED SEDIMENT DIKE
- PROPOSED LOW WATER CROSSING
- PROPOSED CULVERT
- PROPOSED RIP-RAP
- PROPOSED BASIN
- PROPOSED UNDERGROUND COLLECTION
- PROPOSED HORIZONTAL DIRECTIONAL DRILLING
- PROPOSED HDD BORE PIT
- PROPOSED ROCK CONSTRUCTION ENTRANCE
- PROPOSED DRY SWALE
- PROPOSED LEVEL SPREADER
- PROPOSED BUFFER FILTER STRIP
- PROPOSED SWALE
- PROPOSED DRAIN TILE
- PROPOSED STORMWATER DITCH

BMP NOTES:

1. INSTALL WATER BARS WITH FLOW DIFFUSER AND COMPOST FILTER SOCK SEDIMENT TRAPS ON ACCESS ROADS & COLLECTION ROUTES GREATER THAN 5% GRADE.
2. INSTALL EROSION CONTROL BLANKETS ON SLOPES GREATER THAN 33%. INSTALL EROSION CONTROL BLANKETS ON DITCHES 5% TO 8% GRADE. INSTALL ROCK LINING ON DITCHES GREATER THAN 8% GRADE.
3. REFER TO NEW YORK STATE STANDARDS AND SPECIFICATIONS FOR EROSION AND SEDIMENT CONTROL "BLUE BOOK" FOR ADDITIONAL DETAIL.
4. EXCEPT WHERE CROSSED BY PERMANENT ACCESS ROADS OR THROUGH USE OF TEMPORARY MATTING, STREAMS ARE DESIGNATED "NO EQUIPMENT ACCESS" AND THE USE OF MOTORIZED EQUIPMENT SHALL BE PROHIBITED IN THESE AREAS.
5. SEDIMENT DIKES TO BE INSTALLED IN THE INITIAL PHASE AND MAINTAINED THROUGHOUT CONSTRUCTION.
6. ALL GRADED AREAS SHOULD FOLLOW SURFACE ROUGHENING AND LAND GRADING DETAILS ON SHEET C.608.

KEYMAP:

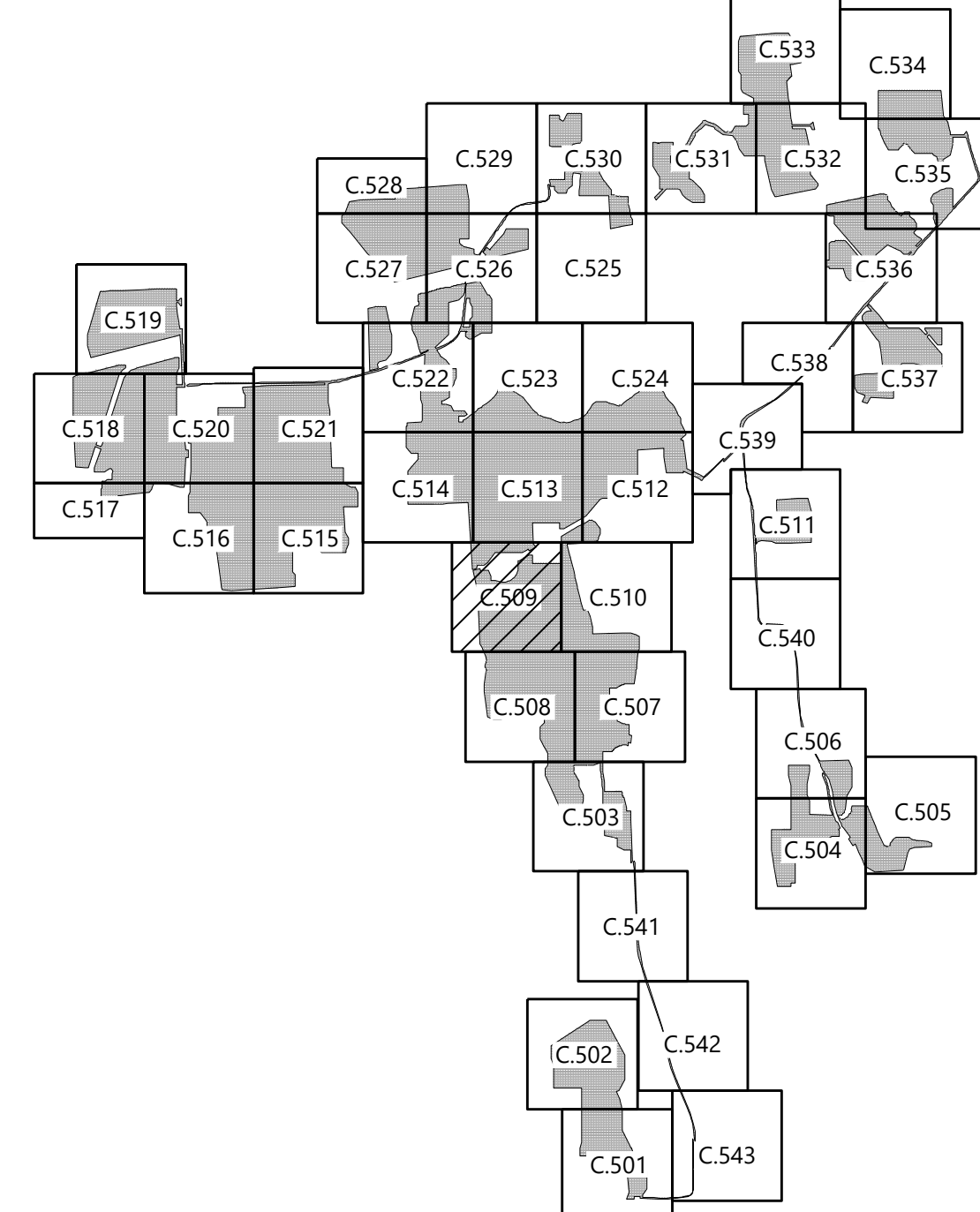

PREPARED FOR:



700 Universe Boulevard  
Juno Beach, FL 33408

REVISIONS:

#	DATE	COMMENT
A	01/06/2022	ISSUED FOR PERMIT

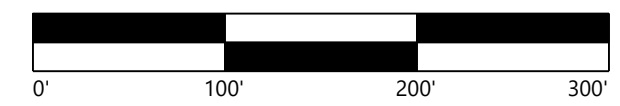

**Garnet Energy Center**

Cayuga County, New York

Erosion Control Plan - 9

PRELIMINARY  
NOT FOR CONSTRUCTION

DATE: 01/06/2022

SHEET: C.509





# LEGEND:

	PROPERTY LINE
	PARCEL LINE
	EX. NYSDEC/USACE WETLAND
	EX. USACE WETLAND
	EX. NONJURISDICTIONAL WETLAND
	EX. DEC MAPPED WETLAND
	EX. STREAM
	EX. EDGE OF WATER
	EX. DRAINAGE DITCH
	100' DEC WETLAND ADJACENT AREA
	EX. PAVED ROAD
	EX. POWER POLE
	EX. OVERHEAD POWER
	EX. GAS LINE
	EX. FENCE
	EX. STRUCTURE
	EX. CULVERT
	EX. INDEX CONTOUR
	EX. INTERVAL CONTOUR
	PROPOSED INDEX CONTOUR
	PROPOSED INTERVAL CONTOUR
	PROPOSED SOLAR ARRAY
	PROPOSED SETBACKS
	PROPOSED INVERTER
	PROPOSED BATTERY STORAGE
	PROPOSED ACCESS ROAD
	PROPOSED TEMPORARY ACCESS ROAD
	PROPOSED SECURITY FENCE
	PROPOSED LAY/DOWN YARD
	LIMIT OF DISTURBANCE
	PROPOSED GRADING LIMITS
	PROPOSED SILT FENCE
	PROPOSED TEMPORARY SILT FENCE
	PROPOSED FIBER ROLL
	PROPOSED SEDIMENT DIKE
	PROPOSED LOW WATER CROSSING
	PROPOSED CULVERT
	PROPOSED RIP-RAP
	PROPOSED BASIN
	PROPOSED UNDERGROUND COLLECTION
	PROPOSED HORIZONTAL DIRECTIONAL DRILLING
	PROPOSED HDD BORE PIT
	PROPOSED ROCK CONSTRUCTION ENTRANCE
	PROPOSED DRY SWALE
	PROPOSED LEVEL SPREADER
	PROPOSED BUFFER FILTER STRIP
	PROPOSED SWALE
	PROPOSED DRAIN TILE
	PROPOSED STORMWATER DITCH

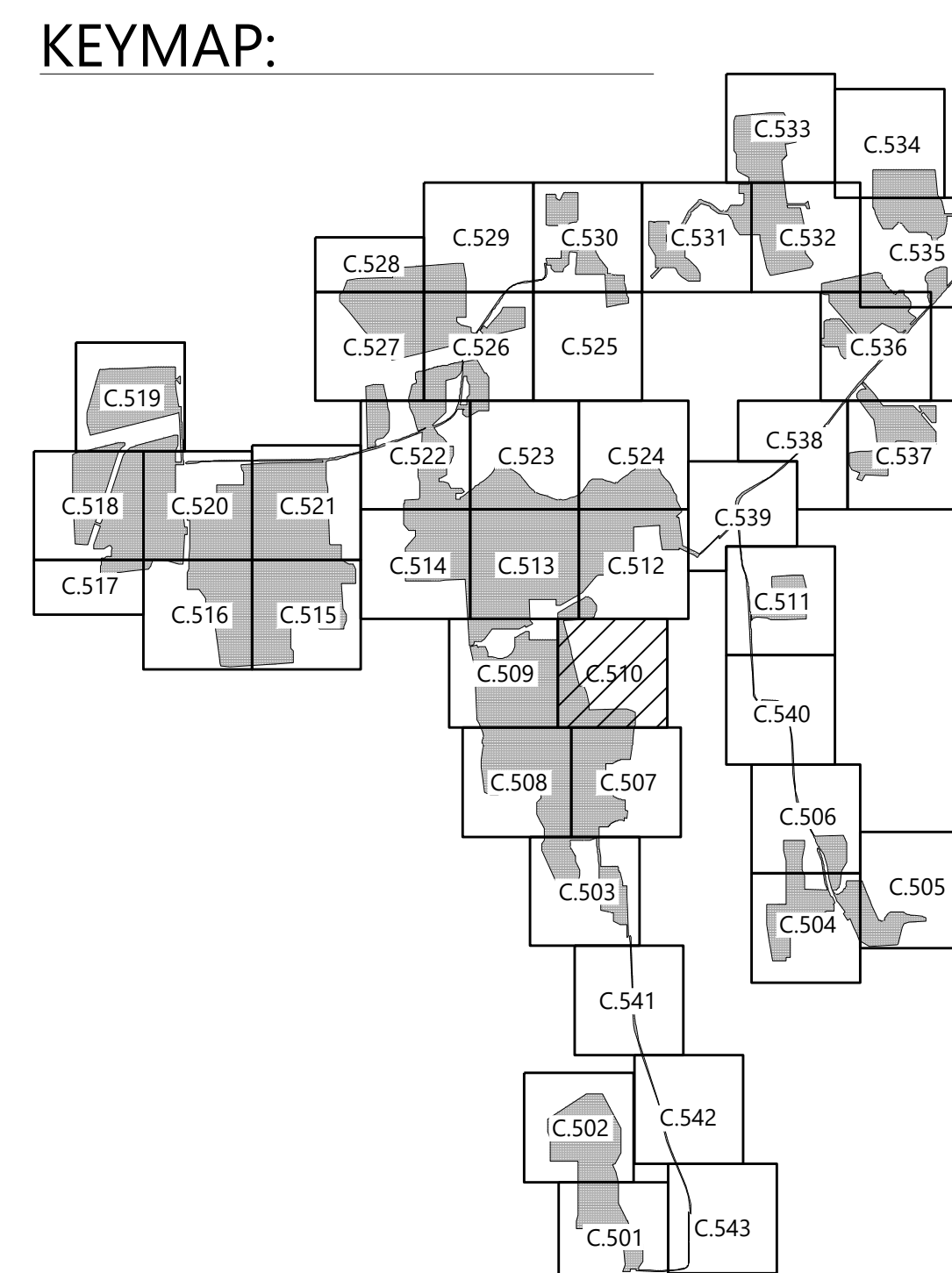

**Westwood**  
**Surveying & Engineering**

Phone (952) 937-5150 12701 Whitewater Drive, Suite #300  
Fax (952) 937-5822 Minnetonka, MN 55343  
Toll Free (888) 937-5150 [www.pc.com](http://www.pc.com)

Westwood Surveying and Engineering, P.C.

PREPARED FOR:



700 Universe Boulevard  
Juno Beach, FL 33408

REVISIONS:

#	DATE	COMMENT
A	01/06/2022	ISSUED FOR PERMIT
.		
.		
.		
.		

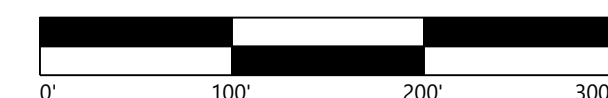

# Garnet Energy Center

Cayuga County, New York

Erosion Control Plan -  
10

PRELIMINARY  
NOT FOR CONSTRUCTION

DATE: 01/06/2022

SHEET: C.510



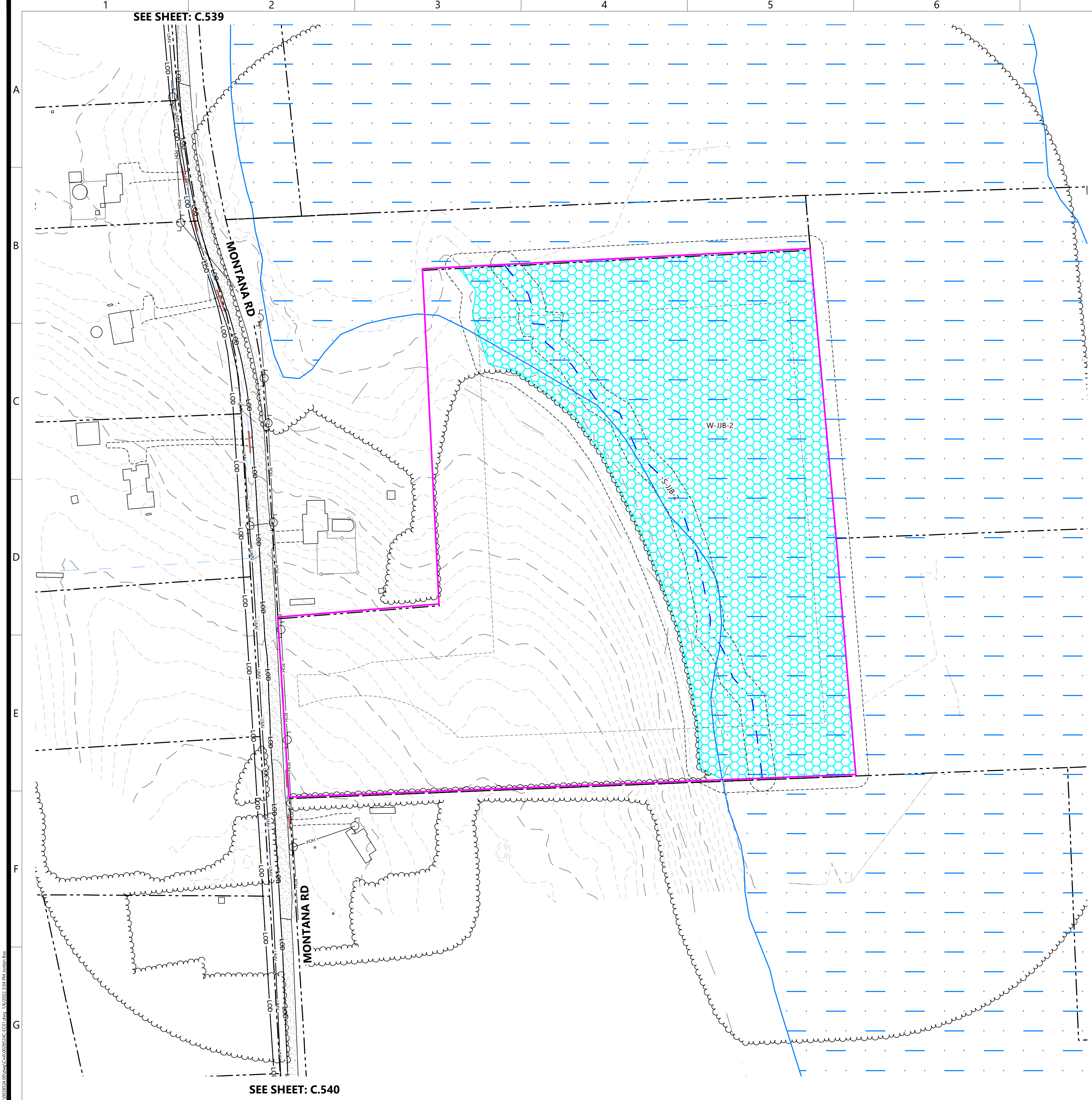

LEGEND:

- PROPERTY LINE
- PARCEL LINE
- EX. NYSD/USACE WETLAND
- EX. USACE WETLAND
- EX. NONJURISDICTIONAL WETLAND
- EX. DEC MAPPED WETLAND
- EX. STREAM
- EX. EDGE OF WATER
- EX. DRAINAGE DITCH
- 100' DEC WETLAND ADJACENT AREA
- EX. PAVED ROAD
- EX. POWER POLE
- EX. OVERHEAD POWER
- EX. GAS LINE
- EX. FENCE
- EX. STRUCTURE
- EX. CULVERT
- EX. INDEX CONTOUR
- EX. INTERVAL CONTOUR
- PROPOSED INDEX CONTOUR
- PROPOSED INTERVAL CONTOUR
- PROPOSED SOLAR ARRAY
- PROPOSED SETBACKS
- PROPOSED INVERTER
- PROPOSED BATTERY STORAGE
- PROPOSED ACCESS ROAD
- PROPOSED TEMPORARY ACCESS ROAD
- PROPOSED SECURITY FENCE
- PROPOSED LAYDOWN YARD
- LIMIT OF DISTURBANCE
- PROPOSED GRADING LIMITS
- PROPOSED SILT FENCE
- PROPOSED TEMPORARY SILT FENCE
- PROPOSED FIBER ROLL
- PROPOSED SEDIMENT DIKE
- PROPOSED LOW WATER CROSSING
- PROPOSED CULVERT
- PROPOSED RIP-RAP
- PROPOSED BASIN
- PROPOSED UNDERGROUND COLLECTION
- PROPOSED HORIZONTAL DIRECTIONAL DRILLING
- PROPOSED HDD BORE PIT
- PROPOSED ROCK CONSTRUCTION ENTRANCE
- PROPOSED DRY SWALE
- PROPOSED LEVEL SPREADER
- PROPOSED BUFFER FILTER STRIP
- PROPOSED SWALE
- PROPOSED DRAIN TILE
- PROPOSED STORMWATER DITCH

- BMP NOTES:
1. INSTALL WATER BARS WITH FLOW DIFFUSER AND COMPOST FILTER SOCK SEDIMENT TRAPS ON ACCESS ROADS & COLLECTION ROUTES GREATER THAN 5% GRADE.
  2. INSTALL EROSION CONTROL BLANKETS ON SLOPES GREATER THAN 33%. INSTALL EROSION CONTROL BLANKETS ON DITCHES 5% TO 8% GRADE. INSTALL ROCK LINING ON DITCHES GREATER THAN 8% GRADE.
  3. REFER TO NEW YORK STATE STANDARDS AND SPECIFICATIONS FOR EROSION AND SEDIMENT CONTROL "BLUE BOOK" FOR ADDITIONAL DETAIL.
  4. EXCEPT WHERE CROSSED BY PERMANENT ACCESS ROADS OR THROUGH USE OF TEMPORARY MATTING, STREAMS ARE DESIGNATED "NO EQUIPMENT ACCESS" AND THE USE OF MOTORIZED EQUIPMENT SHALL BE PROHIBITED IN THESE AREAS.
  5. SEDIMENT DIKES TO BE INSTALLED IN THE INITIAL PHASE AND MAINTAINED THROUGHOUT CONSTRUCTION.
  6. ALL GRADED AREAS SHOULD FOLLOW SURFACE ROUGHENING AND LAND GRADING DETAILS ON SHEET C.608.

KEYMAP:

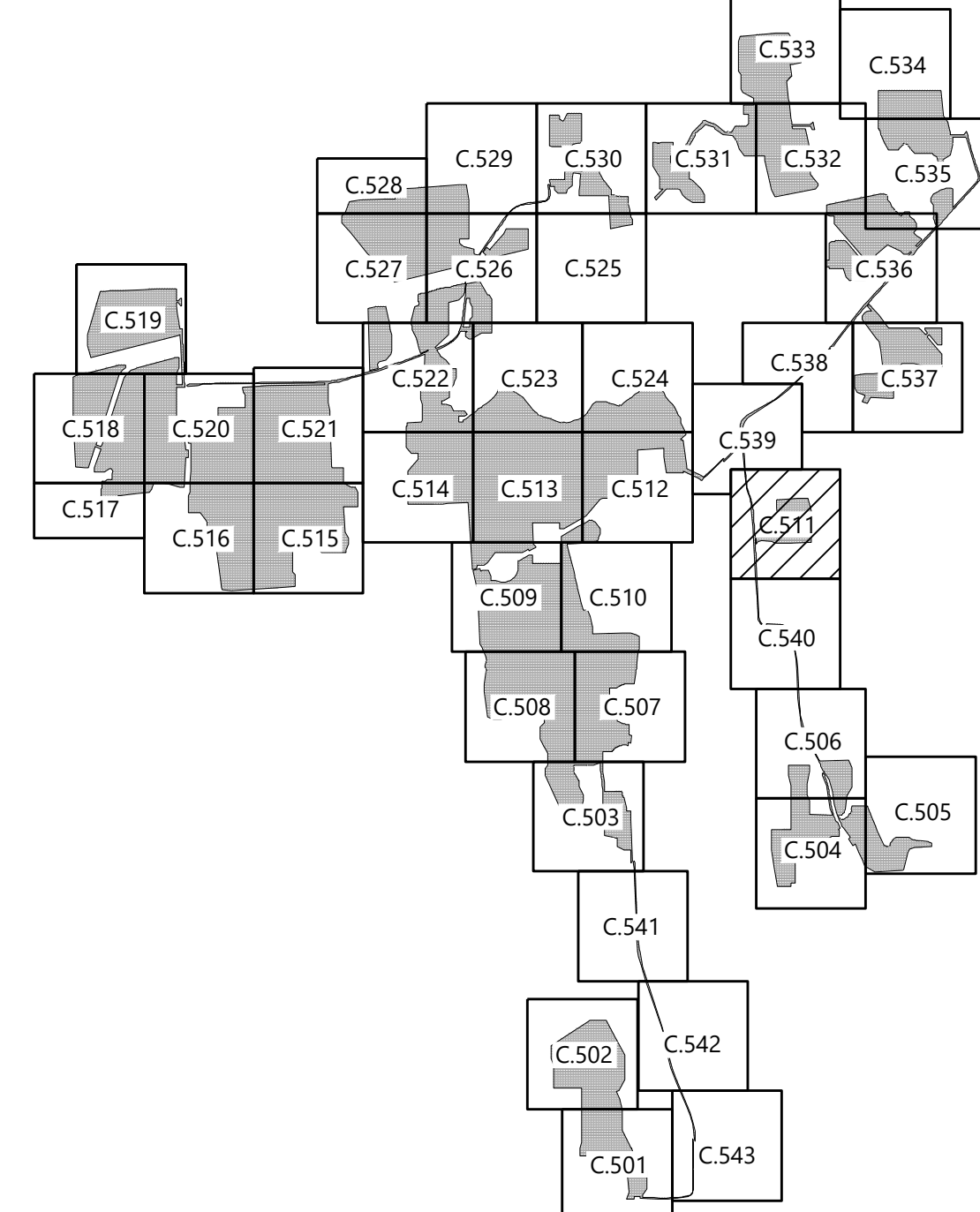

PREPARED FOR:



700 Universe Boulevard  
Juno Beach, FL 33408

REVISIONS:

#	DATE	COMMENT
A	01/06/2022	ISSUED FOR PERMIT

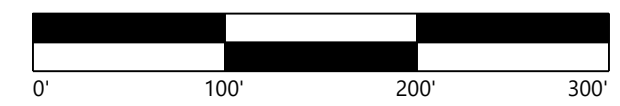

**Garnet Energy  
Center**

Cayuga County, New York

Erosion Control Plan -  
11

PRELIMINARY  
NOT FOR CONSTRUCTION

DATE: 01/06/2022

SHEET: C.511







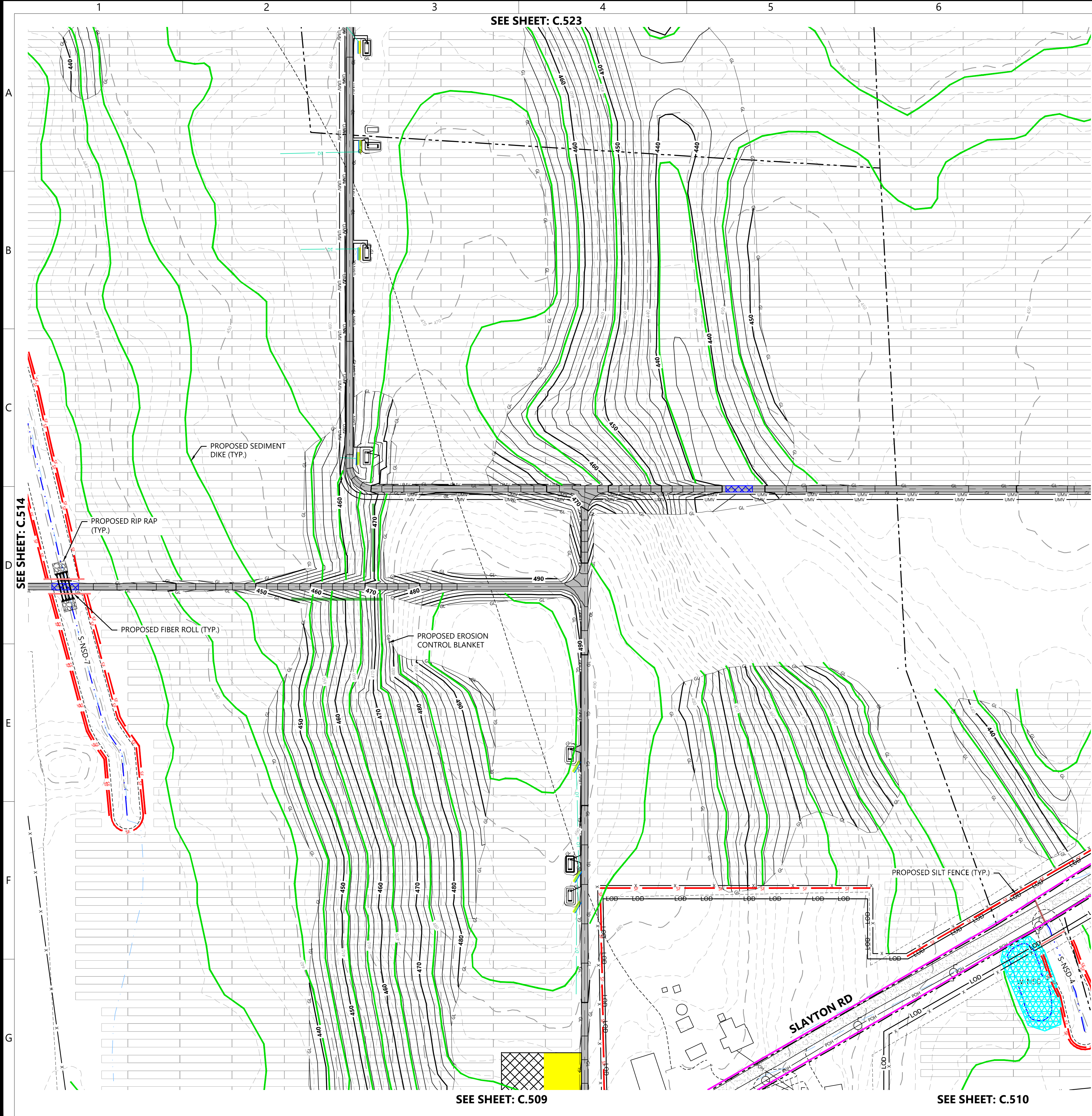

LEGEND:

- PROPERTY LINE
- PARCEL LINE
- EX. NYSDC/USACE WETLAND
- EX. USACE WETLAND
- EX. NONJURISDICTIONAL WETLAND
- EX. DEC MAPPED WETLAND
- EX. STREAM
- EX. EDGE OF WATER
- EX. DRAINAGE DITCH
- 100' DEC WETLAND ADJACENT AREA
- EX. PAVED ROAD
- EX. POWER POLE
- EX. OVERHEAD POWER
- EX. GAS LINE
- EX. FENCE
- EX. STRUCTURE
- EX. CULVERT
- EX. INDEX CONTOUR
- EX. INTERVAL CONTOUR
- PROPOSED INDEX CONTOUR
- PROPOSED INTERVAL CONTOUR
- PROPOSED SOLAR ARRAY
- PROPOSED SETBACKS
- PROPOSED INVERTER
- PROPOSED BATTERY STORAGE
- PROPOSED ACCESS ROAD
- PROPOSED TEMPORARY ACCESS ROAD
- PROPOSED SECURITY FENCE
- PROPOSED LAYDOWN YARD
- LIMIT OF DISTURBANCE
- PROPOSED GRADING LIMITS
- PROPOSED SILT FENCE
- PROPOSED TEMPORARY SILT FENCE
- PROPOSED FIBER ROLL
- PROPOSED SEDIMENT DIKE
- PROPOSED LOW WATER CROSSING
- PROPOSED CULVERT
- PROPOSED RIP-RAP
- PROPOSED BASIN
- PROPOSED UNDERGROUND COLLECTION
- PROPOSED HORIZONTAL DIRECTIONAL DRILLING
- PROPOSED HDD BORE PIT
- PROPOSED ROCK CONSTRUCTION ENTRANCE
- PROPOSED DRY SWALE
- PROPOSED LEVEL SPREADER
- PROPOSED BUFFER FILTER STRIP
- PROPOSED SWALE
- PROPOSED DRAIN TILE
- PROPOSED STORMWATER DITCH

BMP NOTES:

1. INSTALL WATER BARS WITH FLOW DIFFUSER AND COMPOST FILTER SOCK SEDIMENT TRAPS ON ACCESS ROADS & COLLECTION ROUTES GREATER THAN 5% GRADE.
2. INSTALL EROSION CONTROL BLANKETS ON SLOPES GREATER THAN 33%. INSTALL EROSION CONTROL BLANKETS ON DITCHES 5% TO 8% GRADE. INSTALL ROCK LINING ON DITCHES GREATER THAN 8% GRADE.
3. REFER TO NEW YORK STATE STANDARDS AND SPECIFICATIONS FOR EROSION AND SEDIMENT CONTROL "BLUE BOOK" FOR ADDITIONAL DETAIL.
4. EXCEPT WHERE CROSSED BY PERMANENT ACCESS ROADS OR THROUGH USE OF TEMPORARY MATTING, STREAMS ARE DESIGNATED "NO EQUIPMENT ACCESS" AND THE USE OF MOTORIZED EQUIPMENT SHALL BE PROHIBITED IN THESE AREAS.
5. SEDIMENT DIKES TO BE INSTALLED IN THE INITIAL PHASE AND MAINTAINED THROUGHOUT CONSTRUCTION.
6. ALL GRADED AREAS SHOULD FOLLOW SURFACE ROUGHENING AND LAND GRADING DETAILS ON SHEET C.608.

KEYMAP:

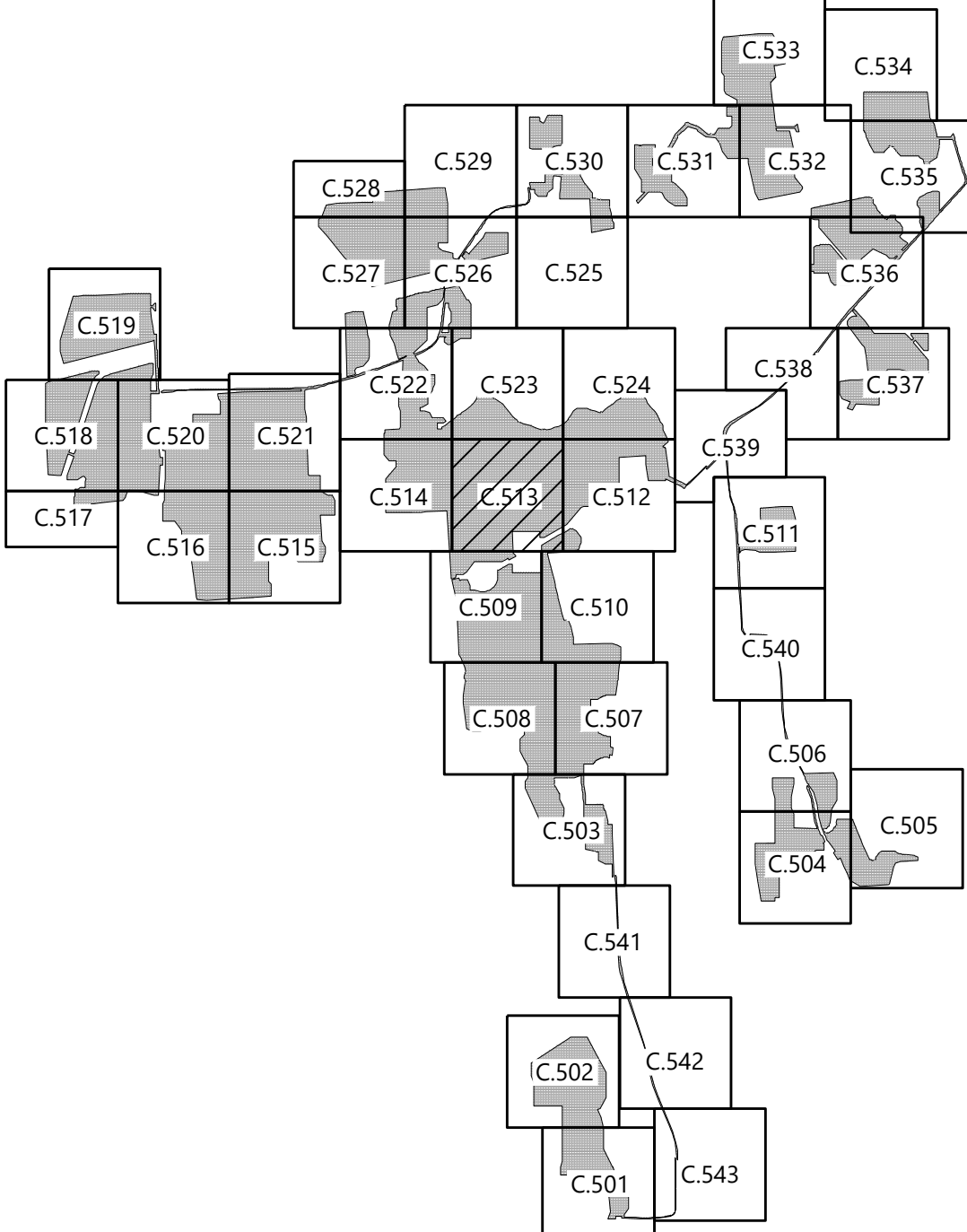

PREPARED FOR:



700 Universe Boulevard  
Juno Beach, FL 33408

REVISIONS:

#	DATE	COMMENT
A	01/06/2022	ISSUED FOR PERMIT

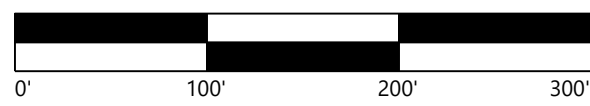

**Garnet Energy  
Center**

Cayuga County, New York

Erosion Control Plan -  
13

PRELIMINARY  
NOT FOR CONSTRUCTION

DATE: 01/06/2022

SHEET: C.513







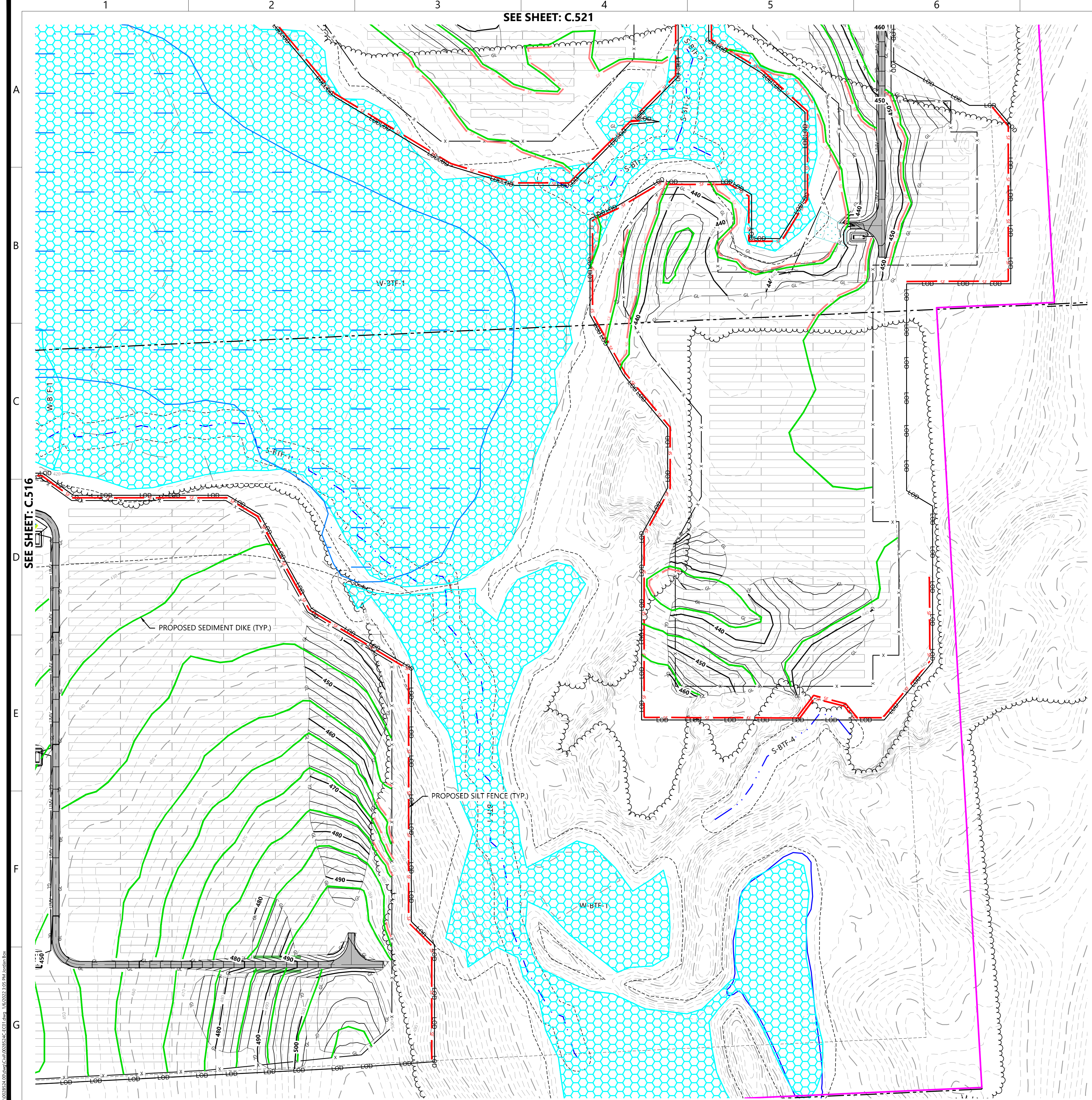

LEGEND:

- PROPERTY LINE
- PARCEL LINE
- EX. NYSDC/USACE WETLAND
- EX. USACE WETLAND
- EX. NONJURISDICTIONAL WETLAND
- EX. DEC MAPPED WETLAND
- EX. STREAM
- EX. EDGE OF WATER
- EX. DRAINAGE DITCH
- 100' DEC WETLAND ADJACENT AREA
- EX. PAVED ROAD
- EX. POWER POLE
- EX. OVERHEAD POWER
- EX. GAS LINE
- EX. FENCE
- EX. STRUCTURE
- EX. CULVERT
- EX. INDEX CONTOUR
- EX. INTERVAL CONTOUR
- PROPOSED INDEX CONTOUR
- PROPOSED INTERVAL CONTOUR
- PROPOSED SOLAR ARRAY
- PROPOSED SETBACKS
- PROPOSED INVERTER
- PROPOSED BATTERY STORAGE
- PROPOSED ACCESS ROAD
- PROPOSED TEMPORARY ACCESS ROAD
- PROPOSED SECURITY FENCE
- PROPOSED LAYDOWN YARD
- LIMIT OF DISTURBANCE
- PROPOSED GRADING LIMITS
- PROPOSED SILT FENCE
- PROPOSED TEMPORARY SILT FENCE
- PROPOSED FIBER ROLL
- PROPOSED SEDIMENT DIKE
- PROPOSED LOW WATER CROSSING
- PROPOSED CULVERT
- PROPOSED RIP-RAP
- PROPOSED BASIN
- PROPOSED UNDERGROUND COLLECTION
- PROPOSED HORIZONTAL DIRECTIONAL DRILLING
- PROPOSED HDD BORE PIT
- PROPOSED ROCK CONSTRUCTION ENTRANCE
- PROPOSED DRY SWALE
- PROPOSED LEVEL SPREADER
- PROPOSED BUFFER FILTER STRIP
- PROPOSED SWALE
- PROPOSED DRAIN TILE
- PROPOSED STORMWATER DITCH

BMP NOTES:

1. INSTALL WATER BARS WITH FLOW DIFFUSER AND COMPOST FILTER SOCK SEDIMENT TRAPS ON ACCESS ROADS & COLLECTION ROUTES GREATER THAN 5% GRADE.
2. INSTALL EROSION CONTROL BLANKETS ON SLOPES GREATER THAN 33%. INSTALL EROSION CONTROL BLANKETS ON DITCHES 5% TO 8% GRADE. INSTALL ROCK LINING ON DITCHES GREATER THAN 8% GRADE.
3. REFER TO NEW YORK STATE STANDARDS AND SPECIFICATIONS FOR EROSION AND SEDIMENT CONTROL "BLUE BOOK" FOR ADDITIONAL DETAIL.
4. EXCEPT WHERE CROSSED BY PERMANENT ACCESS ROADS OR THROUGH USE OF TEMPORARY MATTING, STREAMS ARE DESIGNATED "NO EQUIPMENT ACCESS" AND THE USE OF MOTORIZED EQUIPMENT SHALL BE PROHIBITED IN THESE AREAS.
5. SEDIMENT DIKES TO BE INSTALLED IN THE INITIAL PHASE AND MAINTAINED THROUGHOUT CONSTRUCTION.
6. ALL GRADED AREAS SHOULD FOLLOW SURFACE ROUGHENING AND LAND GRADING DETAILS ON SHEET C.608.

KEYMAP:

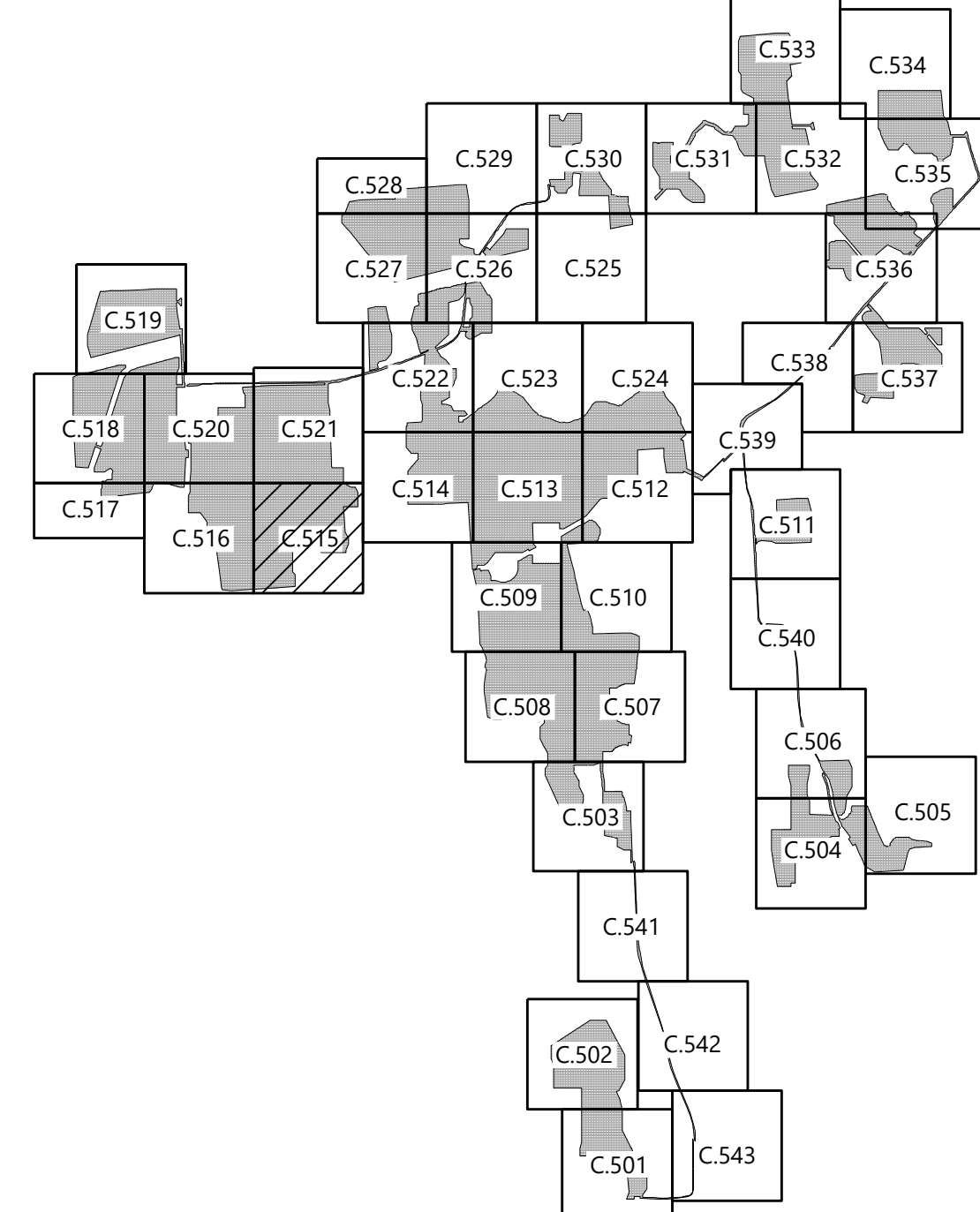

**Westwood**  
**Surveying & Engineering**  
Phone (952) 937-5150 12701 Whitewater Drive, Suite #300  
Fax (952) 937-5822 Minnetonka, MN 55343  
Toll Free (888) 937-5150 www.pc.com  
Westwood Surveying and Engineering, P.C.

PREPARED FOR:



700 Universe Boulevard  
Juno Beach, FL 33408

REVISIONS:

#	DATE	COMMENT
A	01/06/2022	ISSUED FOR PERMIT

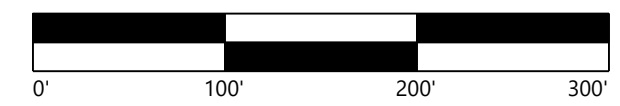

**Garnet Energy Center**

Cayuga County, New York

Erosion Control Plan - 15

PRELIMINARY  
NOT FOR CONSTRUCTION

DATE: 01/06/2022

SHEET: C.515





**SEE SHEET: C.520**

SEE SHEET: C.517

SEE SHEET: C.516

LEGEND:

- |  |  |
|--|--|
|  | PROPERTY LINE                            |
|  | PARCEL LINE                              |
|  | EX. NYSDEC/USACE WETLAND                 |
|  | EX. USACE WETLAND                        |
|  | EX. NONJURISDICTIONAL WETLAND            |
|  | EX. DEC MAPPED WETLAND                   |
|  | EX. STREAM                               |
|  | EX. EDGE OF WATER                        |
|  | EX. DRAINAGE DITCH                       |
|  | 100' DEC WETLAND ADJACENT AREA           |
|  | EX. PAVED ROAD                           |
|  | EX. POWER POLE                           |
|  | EX. OVERHEAD POWER                       |
|  | EX. GAS LINE                             |
|  | EX. FENCE                                |
|  | EX. STRUCTURE                            |
|  | EX. CULVERT                              |
|  | EX. INDEX CONTOUR                        |
|  | EX. INTERVAL CONTOUR                     |
|  | PROPOSED INDEX CONTOUR                   |
|  | PROPOSED INTERVAL CONTOUR                |
|  | PROPOSED SOLAR ARRAY                     |
|  | PROPOSED SETBACKS                        |
|  | PROPOSED INVERTER                        |
|  | PROPOSED BATTERY STORAGE                 |
|  | PROPOSED ACCESS ROAD                     |
|  | PROPOSED TEMPORARY ACCESS ROAD           |
|  | PROPOSED SECURITY FENCE                  |
|  | PROPOSED LAYDOWN YARD                    |
|  | LIMIT OF DISTURBANCE                     |
|  | PROPOSED GRADING LIMITS                  |
|  | PROPOSED SILT FENCE                      |
|  | PROPOSED TEMPORARY SILT FENCE            |
|  | PROPOSED FIBER ROLL                      |
|  | PROPOSED SEDIMENT DIKE                   |
|  | PROPOSED LOW WATER CROSSING              |
|  | PROPOSED CULVERT                         |
|  | PROPOSED RIP-RAP                         |
|  | PROPOSED BASIN                           |
|  | PROPOSED UNDERGROUND COLLECTION          |
|  | PROPOSED HORIZONTAL DIRECTIONAL DRILLING |
|  | PROPOSED HDD BORE PIT                    |
|  | PROPOSED ROCK CONSTRUCTION ENTRANCE      |
|  | PROPOSED DRY SWALE                       |
|  | PROPOSED LEVEL SPREADER                  |
|  | PROPOSED BUFFER FILTER STRIP             |
|  | PROPOSED SWALE                           |
|  | PROPOSED DRAIN TILE                      |
|  | PROPOSED STORMWATER DITCH                |

BMP NOTES:

1. INSTALL WATER BARS WITH FLOW DIFFUSER AND COMPOST FILTER SOCK SEDIMENT TRAPS ON ACCESS ROADS & COLLECTION ROUTES GREATER THAN 5% GRADE.
2. INSTALL EROSION CONTROL BLANKETS ON SLOPES GREATER THAN 33%. INSTALL EROSION CONTROL BLANKETS ON DITCHES 5% TO 8% GRADE. INSTALL ROCK LINING ON DITCHES GREATER THAN 8% GRADE.
3. REFER TO NEW YORK STATE STANDARDS AND SPECIFICATIONS FOR EROSION AND SEDIMENT CONTROL "BLUE BOOK" FOR ADDITIONAL DETAIL.
4. EXCEPT WHERE CROSSED BY PERMANENT ACCESS ROADS OR THROUGH USE OF TEMPORARY MATTING, STREAMS ARE DESIGNATED "NO EQUIPMENT ACCESS" AND THE USE OF MOTORIZED EQUIPMENT SHALL BE PROHIBITED IN THESE AREAS.
5. SEDIMENT DIKES TO BE INSTALLED IN THE INITIAL PHASE AND MAINTAINED THROUGHOUT CONSTRUCTION.
6. ALL GRADED AREAS SHOULD FOLLOW SURFACE ROUGHENING AND LAND GRADING DETAILS ON SHEET C.608.

KEYMAP:

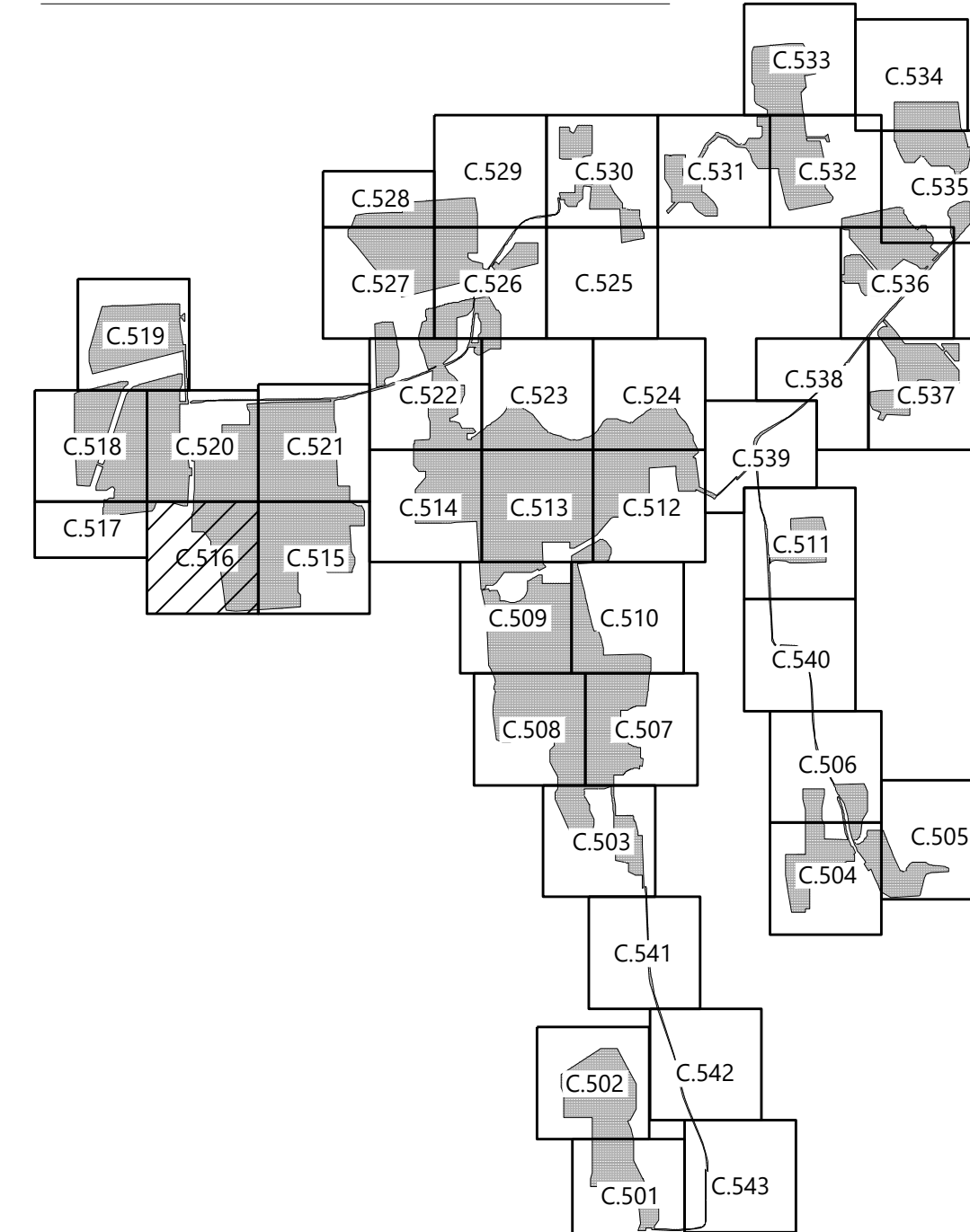

**Westwood**  
**Surveying & Engineering**

Phone (952) 937-5150 12701 Whitewater Drive, Suite #300  
Fax (952) 937-5822 Minnetonka, MN 55343  
Toll Free (888) 937-5150 ww-pc.com  
Westwood Surveying and Engineering, P.C.

PREPARED FOR:



700 Universe Boulevard  
Juno Beach, FL 33408

REVISIONS:

#	DATE	COMMENT
A	01/06/2022	ISSUED FOR PERMIT
*		
*		
*		
*		

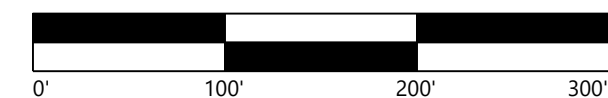

# Garnet Energy Center

Cayuga County, New York

Erosion Control Plan -  
16

PRELIMINARY  
NOT FOR CONSTRUCTION

DATE: 01/06/2022

SHEET: C.516







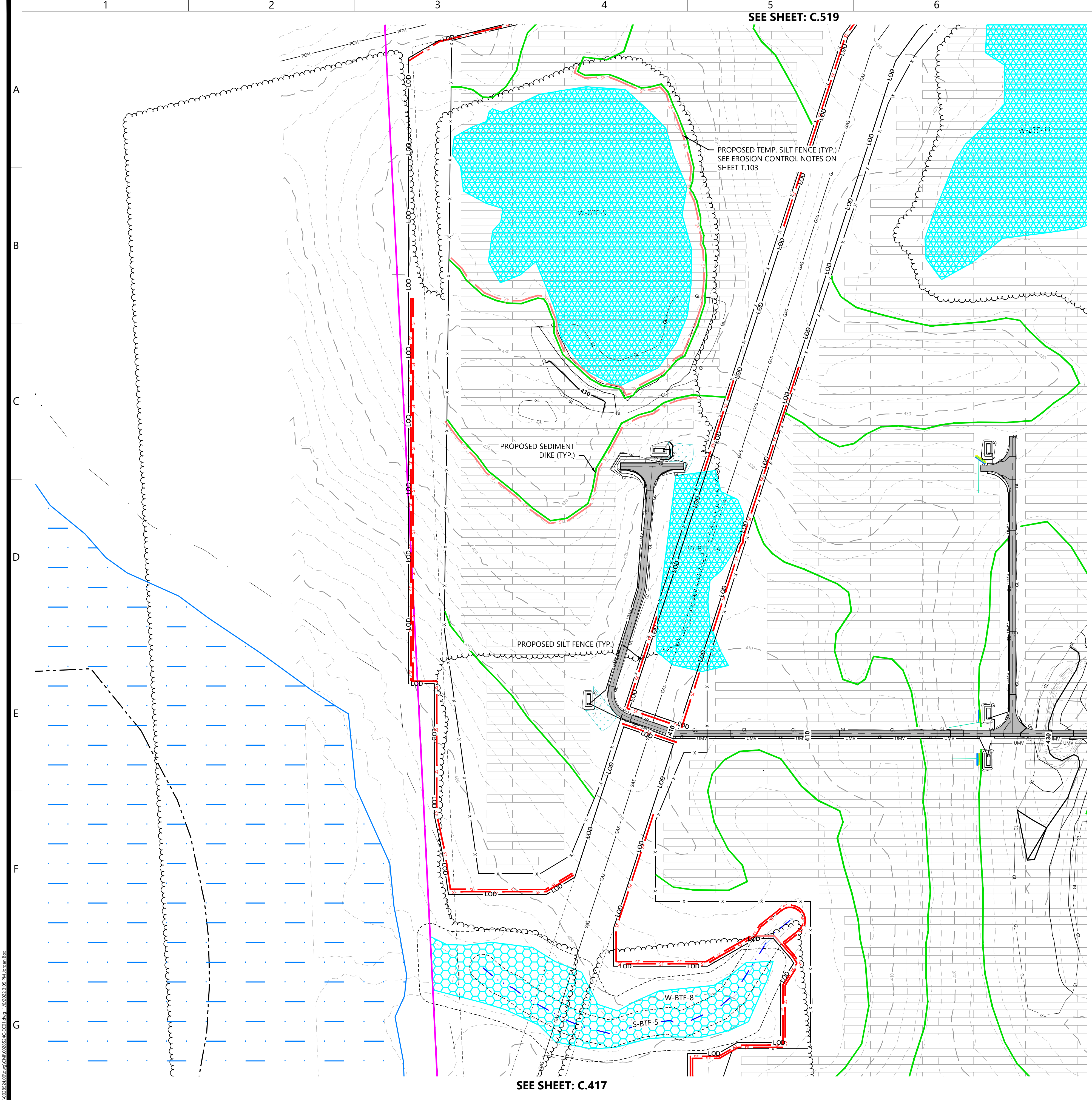

- LEGEND:**
- PROPERTY LINE
  - PARCEL LINE
  - EX. NYSDEC/USACE WETLAND
  - EX. USACE WETLAND
  - EX. NONJURISDICTIONAL WETLAND
  - EX. DEC MAPPED WETLAND
  - EX. STREAM
  - EX. EDGE OF WATER
  - EX. DRAINAGE DITCH
  - 100' DEC WETLAND ADJACENT AREA
  - EX. PAVED ROAD
  - EX. POWER POLE
  - EX. OVERHEAD POWER
  - EX. GAS LINE
  - EX. FENCE
  - EX. STRUCTURE
  - EX. CULVERT
  - EX. INDEX CONTOUR
  - EX. INTERVAL CONTOUR
  - PROPOSED INDEX CONTOUR
  - PROPOSED INTERVAL CONTOUR
  - PROPOSED SOLAR ARRAY
  - PROPOSED SETBACKS
  - PROPOSED INVERTER
  - PROPOSED BATTERY STORAGE
  - PROPOSED ACCESS ROAD
  - PROPOSED TEMPORARY ACCESS ROAD
  - PROPOSED SECURITY FENCE
  - PROPOSED LAYDOWN YARD
  - LIMIT OF DISTURBANCE
  - PROPOSED GRADING LIMITS
  - PROPOSED SILT FENCE
  - PROPOSED TEMPORARY SILT FENCE
  - PROPOSED FIBER ROLL
  - PROPOSED SEDIMENT DIKE
  - PROPOSED LOW WATER CROSSING
  - PROPOSED CULVERT
  - PROPOSED RIP-RAP
  - PROPOSED BASIN
  - PROPOSED UNDERGROUND COLLECTION
  - PROPOSED HORIZONTAL DIRECTIONAL DRILLING
  - PROPOSED HDD BORE PIT
  - PROPOSED ROCK CONSTRUCTION ENTRANCE
  - PROPOSED DRY SWALE
  - PROPOSED LEVEL SPREADER
  - PROPOSED BUFFER FILTER STRIP
  - PROPOSED SWALE
  - PROPOSED DRAIN TILE
  - PROPOSED STORMWATER DITCH

- BMP NOTES:**
1. INSTALL WATER BARS WITH FLOW DIFFUSER AND COMPOST FILTER SOCK SEDIMENT TRAPS ON ACCESS ROADS & COLLECTION ROUTES GREATER THAN 5% GRADE.
  2. INSTALL EROSION CONTROL BLANKETS ON SLOPES GREATER THAN 33%. INSTALL EROSION CONTROL BLANKETS ON DITCHES 5% TO 8% GRADE. INSTALL ROCK LINING ON DITCHES GREATER THAN 8% GRADE.
  3. REFER TO NEW YORK STATE STANDARDS AND SPECIFICATIONS FOR EROSION AND SEDIMENT CONTROL "BLUE BOOK" FOR ADDITIONAL DETAIL.
  4. EXCEPT WHERE CROSSED BY PERMANENT ACCESS ROADS OR THROUGH USE OF TEMPORARY MATTING, STREAMS ARE DESIGNATED "NO EQUIPMENT ACCESS" AND THE USE OF MOTORIZED EQUIPMENT SHALL BE PROHIBITED IN THESE AREAS.
  5. SEDIMENT DIKES TO BE INSTALLED IN THE INITIAL PHASE AND MAINTAINED THROUGHOUT CONSTRUCTION.
  6. ALL GRADED AREAS SHOULD FOLLOW SURFACE ROUGHENING AND LAND GRADING DETAILS ON SHEET C.608.

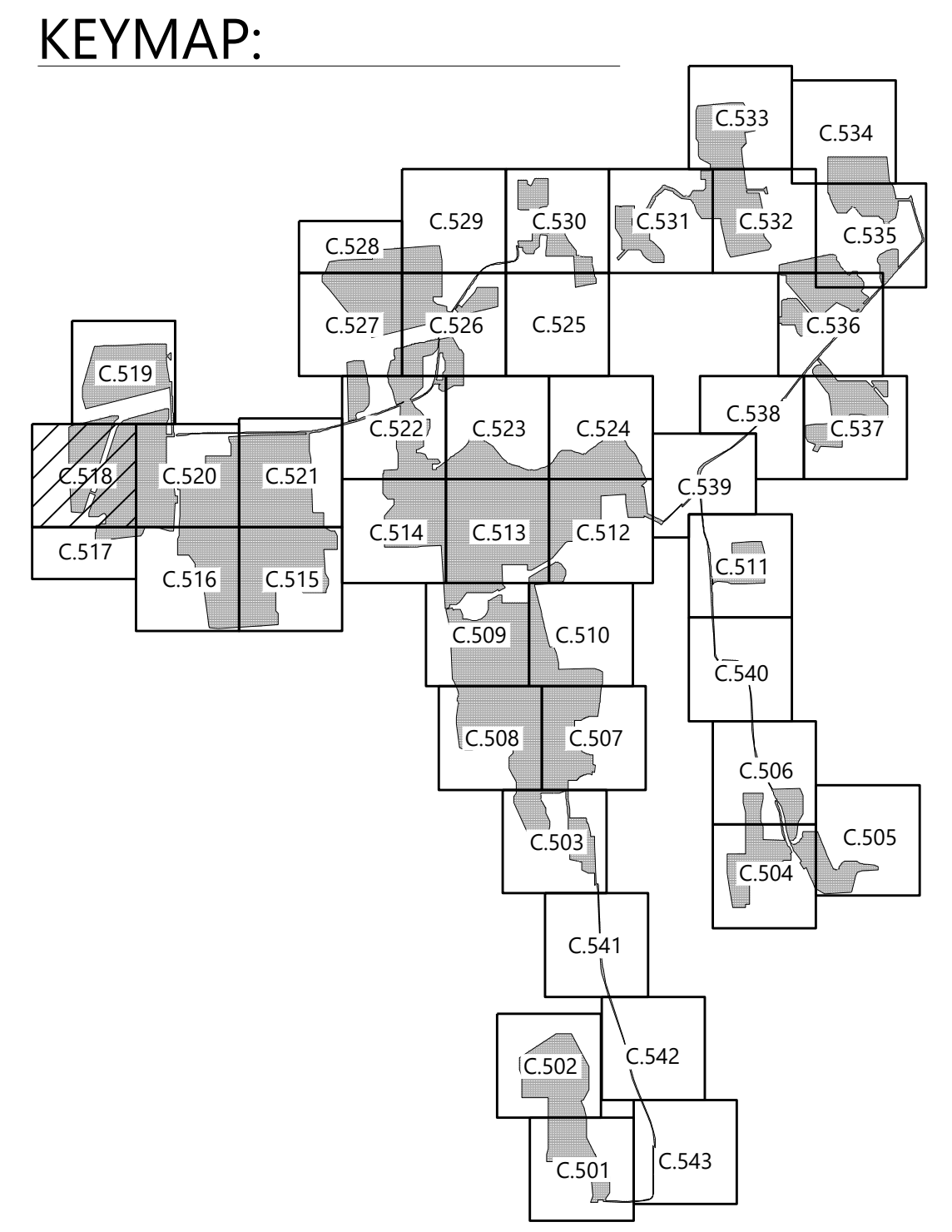

**Westwood**  
**Surveying & Engineering**

Phone (952) 937-5150 12701 Whitewater Drive, Suite #300  
Fax (952) 937-5822 Minnetonka, MN 55343  
Toll Free (888) 937-5150 www.pc.com  
Westwood Surveying and Engineering, P.C.

PREPARED FOR:

**NEXTERA**  
**ENERGY**

700 Universe Boulevard  
Juno Beach, FL 33408

REVISIONS:

#	DATE	COMMENT
A	01/06/2022	ISSUED FOR PERMIT

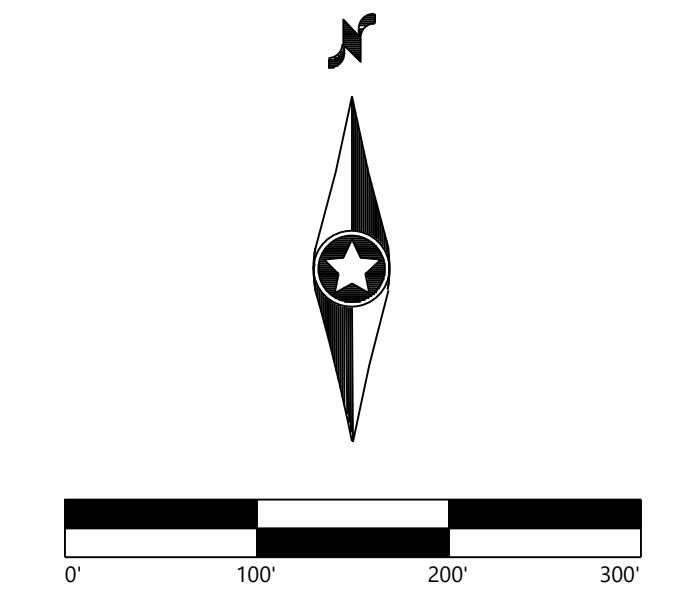

## Garnet Energy Center

Cayuga County, New York

Erosion Control Plan - 18

PRELIMINARY  
NOT FOR CONSTRUCTION

DATE: 01/06/2022

SHEET: C.518







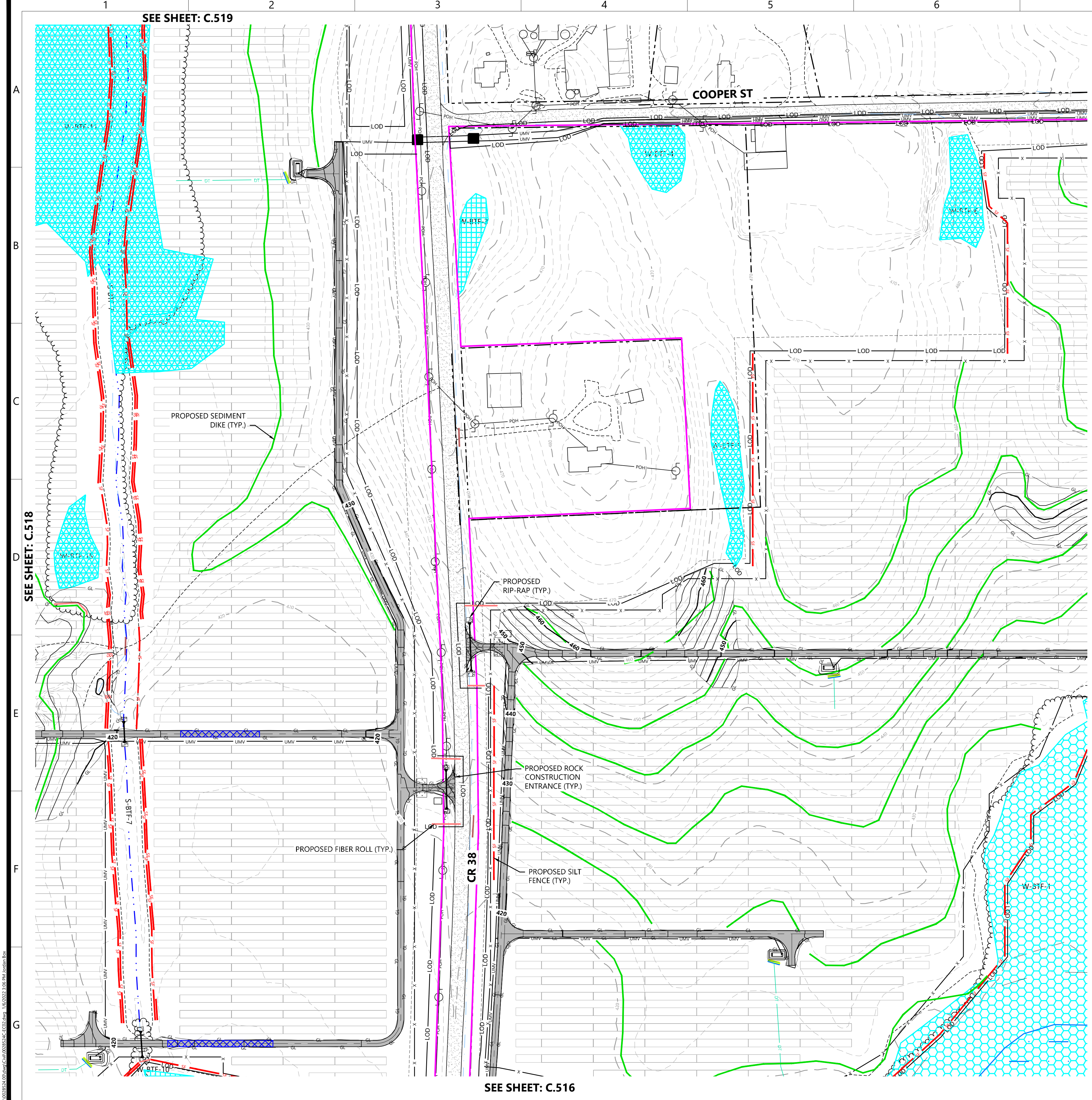

LEGEND:

- PROPERTY LINE
- PARCEL LINE
- EX. NYSDC/USACE WETLAND
- EX. USACE WETLAND
- EX. NONJURISDICTIONAL WETLAND
- EX. DEC MAPPED WETLAND
- EX. STREAM
- EX. EDGE OF WATER
- EX. DRAINAGE DITCH
- 100' DEC WETLAND ADJACENT AREA
- EX. PAVED ROAD
- EX. POWER POLE
- EX. OVERHEAD POWER
- EX. GAS LINE
- EX. FENCE
- EX. STRUCTURE
- EX. CULVERT
- EX. INDEX CONTOUR
- EX. INTERVAL CONTOUR
- PROPOSED INDEX CONTOUR
- PROPOSED INTERVAL CONTOUR
- PROPOSED SOLAR ARRAY
- PROPOSED SETBACKS
- PROPOSED INVERTER
- PROPOSED BATTERY STORAGE
- PROPOSED ACCESS ROAD
- PROPOSED TEMPORARY ACCESS ROAD
- PROPOSED SECURITY FENCE
- PROPOSED LAYDOWN YARD
- LIMIT OF DISTURBANCE
- PROPOSED GRADING LIMITS
- PROPOSED SILT FENCE
- PROPOSED TEMPORARY SILT FENCE
- PROPOSED FIBER ROLL
- PROPOSED SEDIMENT DIKE
- PROPOSED LOW WATER CROSSING
- PROPOSED CULVERT
- PROPOSED RIP-RAP
- PROPOSED BASIN
- PROPOSED UNDERGROUND COLLECTION
- PROPOSED HORIZONTAL DIRECTIONAL DRILLING
- PROPOSED HDD BORE PIT
- PROPOSED ROCK CONSTRUCTION ENTRANCE
- PROPOSED DRY SWALE
- PROPOSED LEVEL SPREADER
- PROPOSED BUFFER FILTER STRIP
- PROPOSED SWALE
- PROPOSED DRAIN TILE
- PROPOSED STORMWATER DITCH

BMP NOTES:

1. INSTALL WATER BARS WITH FLOW DIFFUSER AND COMPOST FILTER SOCK SEDIMENT TRAPS ON ACCESS ROADS & COLLECTION ROUTES GREATER THAN 5% GRADE.
2. INSTALL EROSION CONTROL BLANKETS ON SLOPES GREATER THAN 33%. INSTALL EROSION CONTROL BLANKETS ON DITCHES 5% TO 8% GRADE. INSTALL ROCK LINING ON DITCHES GREATER THAN 8% GRADE.
3. REFER TO NEW YORK STATE STANDARDS AND SPECIFICATIONS FOR EROSION AND SEDIMENT CONTROL "BLUE BOOK" FOR ADDITIONAL DETAIL.
4. EXCEPT WHERE CROSSED BY PERMANENT ACCESS ROADS OR THROUGH USE OF TEMPORARY MATTING, STREAMS ARE DESIGNATED "NO EQUIPMENT ACCESS" AND THE USE OF MOTORIZED EQUIPMENT SHALL BE PROHIBITED IN THESE AREAS.
5. SEDIMENT DIKES TO BE INSTALLED IN THE INITIAL PHASE AND MAINTAINED THROUGHOUT CONSTRUCTION.
6. ALL GRADED AREAS SHOULD FOLLOW SURFACE ROUGHENING AND LAND GRADING DETAILS ON SHEET C.608.

KEYMAP:

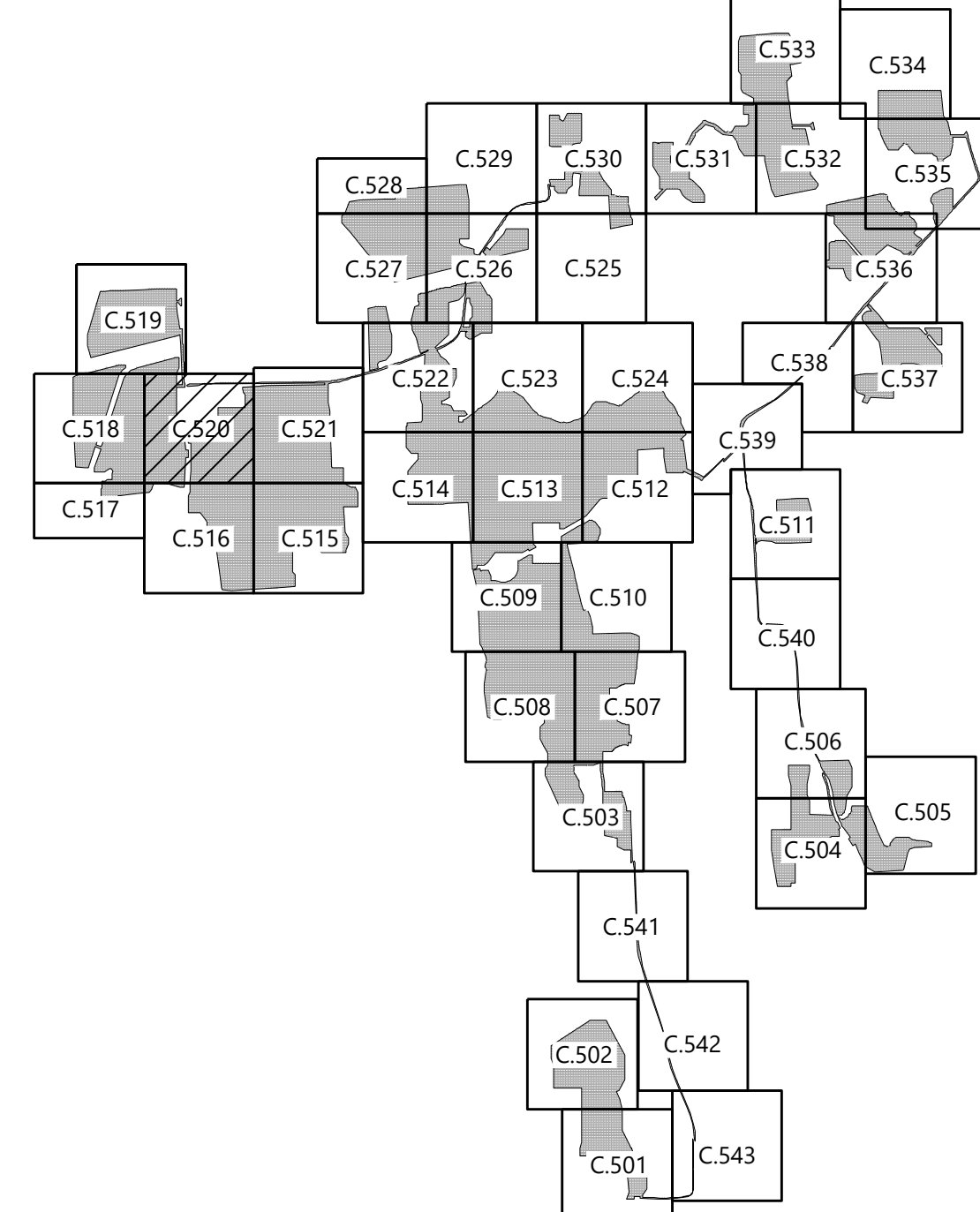

PREPARED FOR:



700 Universe Boulevard  
Juno Beach, FL 33408

REVISIONS:

#	DATE	COMMENT
A	01/06/2022	ISSUED FOR PERMIT

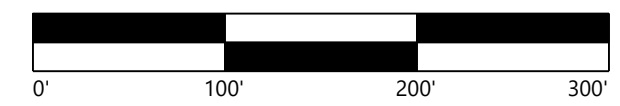

**Garnet Energy Center**

Cayuga County, New York

**Erosion Control Plan - 20**

PRELIMINARY  
NOT FOR CONSTRUCTION

DATE: 01/06/2022

SHEET: C.520







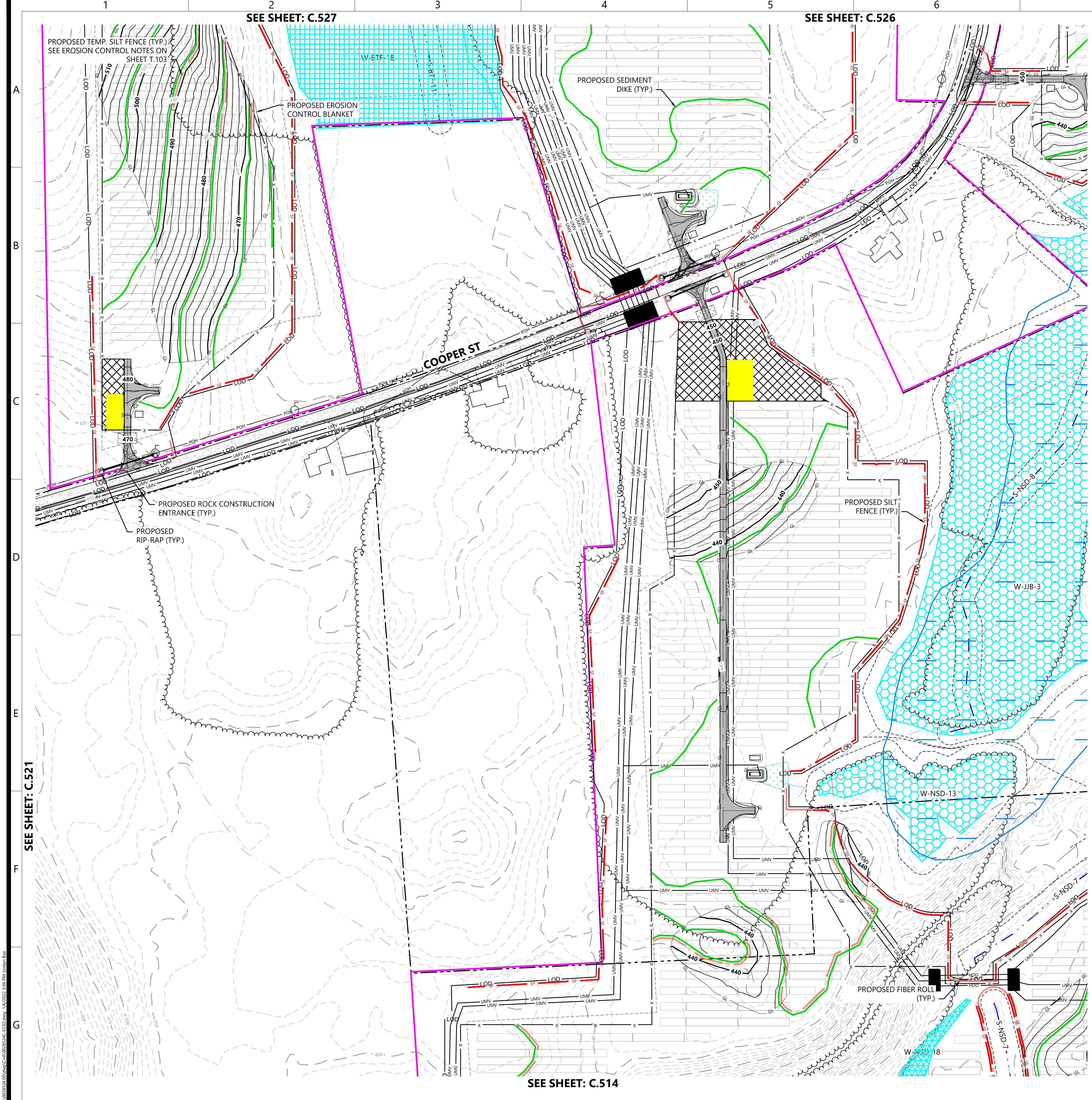

- LEGEND:**
- PROPERTY LINE
  - PARCEL LINE
  - EX. NYSDEC/USACE WETLAND
  - EX. USACE WETLAND
  - EX. NONJURISDICTIONAL WETLAND
  - EX. DEC MAPPED WETLAND
  - EX. STREAM
  - EX. EDGE OF WATER
  - EX. DRAINAGE DITCH
  - 100' DEC WETLAND ADJACENT AREA
  - EX. PAVED ROAD
  - EX. POWER POLE
  - EX. OVERHEAD POWER
  - EX. GAS LINE
  - EX. FENCE
  - EX. STRUCTURE
  - EX. CULVERT
  - EX. INDEX CONTOUR
  - EX. INTERVAL CONTOUR
  - PROPOSED INDEX CONTOUR
  - PROPOSED INTERVAL CONTOUR
  - PROPOSED SOLAR ARRAY
  - PROPOSED SETBACKS
  - PROPOSED INVERTER
  - PROPOSED BATTERY STORAGE
  - PROPOSED ACCESS ROAD
  - PROPOSED TEMPORARY ACCESS ROAD
  - PROPOSED SECURITY FENCE
  - PROPOSED LAYDOWN YARD
  - LIMIT OF DISTURBANCE
  - PROPOSED GRADING LIMITS
  - PROPOSED SILT FENCE
  - PROPOSED TEMPORARY SILT FENCE
  - PROPOSED FIBER ROLL
  - PROPOSED SEDIMENT DIKE
  - PROPOSED LOW WATER CROSSING
  - PROPOSED CULVERT
  - PROPOSED RIP-RAP
  - PROPOSED BASIN
  - PROPOSED UNDERGROUND COLLECTION
  - PROPOSED HORIZONTAL DIRECTIONAL DRILLING
  - PROPOSED HDD BORE PIT
  - PROPOSED ROCK CONSTRUCTION ENTRANCE
  - PROPOSED DRY SWALE
  - PROPOSED LEVEL SPREADER
  - PROPOSED BUFFER FILTER STRIP
  - PROPOSED SWALE
  - PROPOSED DRAIN TILE
  - PROPOSED STORMWATER DITCH
- BMP NOTES:**
1. INSTALL WATER BARS WITH FLOW DIFFUSER AND COMPOST FILTER SOCK SEDIMENT TRAPS ON ACCESS ROADS & COLLECTION ROUTES GREATER THAN 5% GRADE.
  2. INSTALL EROSION CONTROL BLANKETS ON SLOPES GREATER THAN 33%. INSTALL EROSION CONTROL BLANKETS ON DITCHES 5% TO 8% GRADE. INSTALL ROCK LINING ON DITCHES GREATER THAN 8% GRADE.
  3. REFER TO NEW YORK STATE STANDARDS AND SPECIFICATIONS FOR EROSION AND SEDIMENT CONTROL "BLUE BOOK" FOR ADDITIONAL DETAIL.
  4. EXCEPT WHERE CROSSED BY PERMANENT ACCESS ROADS OR THROUGH USE OF TEMPORARY MATTING, STREAMS ARE DESIGNATED "NO EQUIPMENT ACCESS" AND THE USE OF MOTORIZED EQUIPMENT SHALL BE PROHIBITED IN THESE AREAS.
  5. SEDIMENT DIKES TO BE INSTALLED IN THE INITIAL PHASE AND MAINTAINED THROUGHOUT CONSTRUCTION.
  6. ALL GRADED AREAS SHOULD FOLLOW SURFACE ROUGHENING AND LAND GRADING DETAILS ON SHEET C.608.

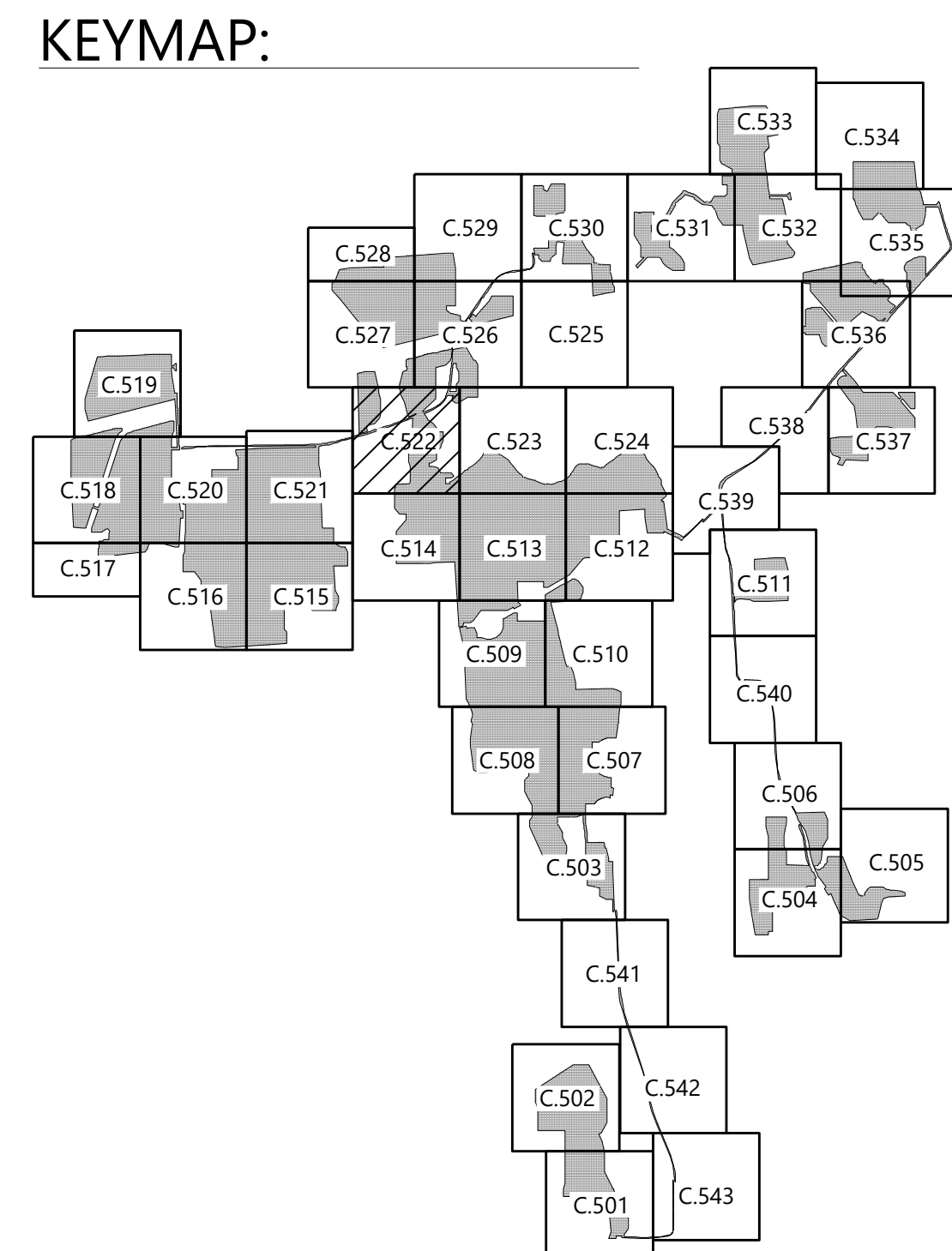

**Westwood**  
**Surveying & Engineering**

Phone (952) 937-5150 12701 Whitewater Drive, Suite #300  
Fax (952) 937-5822 Minnetonka, MN 55343  
Toll Free (888) 937-5150 ww-pc.com  
Westwood Surveying and Engineering, P.C.

PREPARED FOR:



700 Universe Boulevard  
Juno Beach, FL 33408

REVISIONS:

#	DATE	COMMENT
A	01/06/2022	ISSUED FOR PERMIT

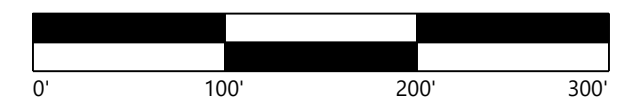

## Garnet Energy Center

Cayuga County, New York

Erosion Control Plan -  
22

PRELIMINARY  
NOT FOR CONSTRUCTION

DATE: 01/06/2022

SHEET: C.522



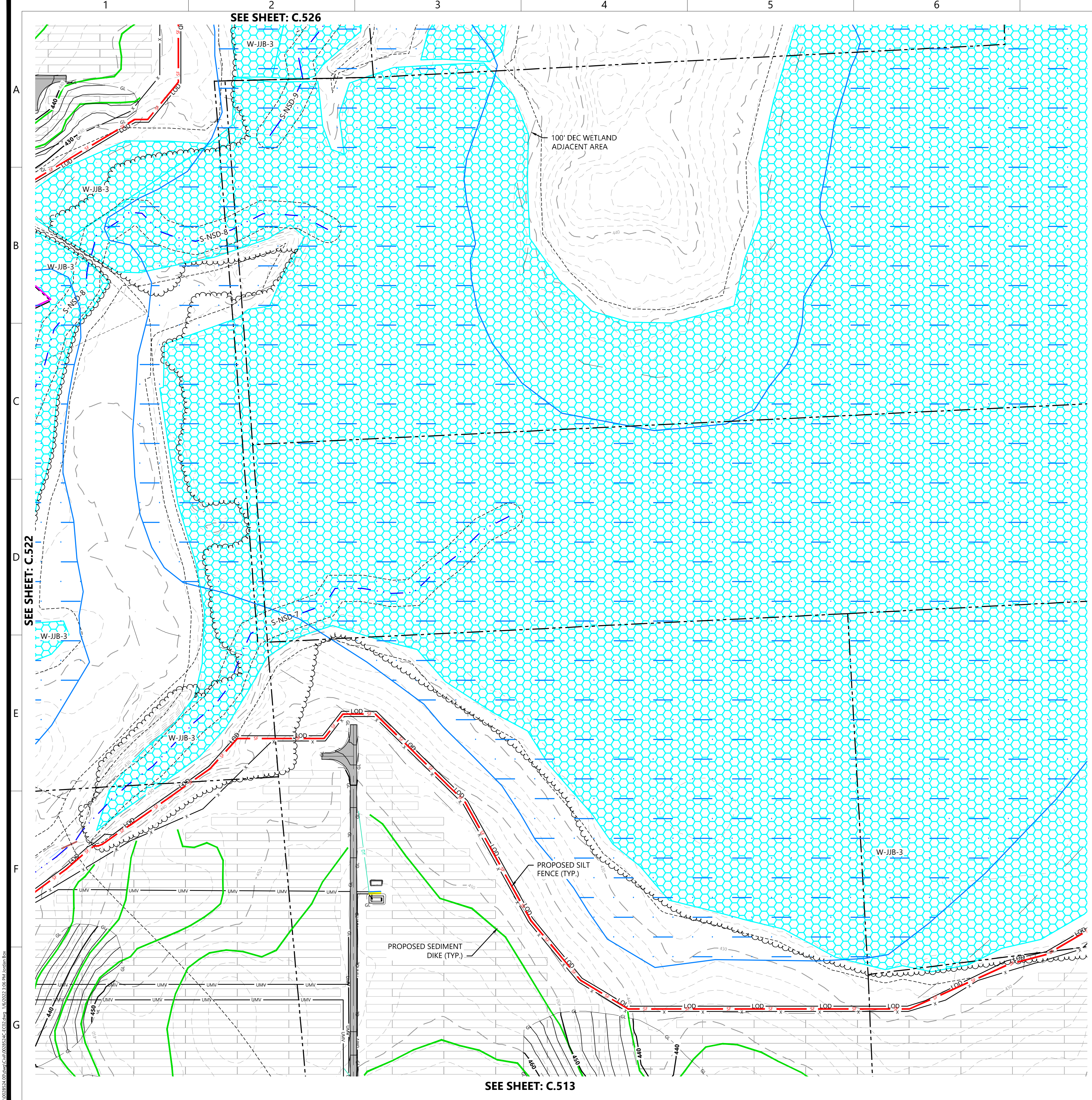

LEGEND:

- PROPERTY LINE
- PARCEL LINE
- EX. NYSDEC/USACE WETLAND
- EX. USACE WETLAND
- EX. NONJURISDICTIONAL WETLAND
- EX. DEC MAPPED WETLAND
- EX. STREAM
- EX. EDGE OF WATER
- EX. DRAINAGE DITCH
- 100' DEC WETLAND ADJACENT AREA
- EX. PAVED ROAD
- EX. POWER POLE
- EX. OVERHEAD POWER
- EX. GAS LINE
- EX. FENCE
- EX. STRUCTURE
- EX. CULVERT
- EX. INDEX CONTOUR
- EX. INTERVAL CONTOUR
- PROPOSED INDEX CONTOUR
- PROPOSED INTERVAL CONTOUR
- PROPOSED SOLAR ARRAY
- PROPOSED SETBACKS
- PROPOSED INVERTER
- PROPOSED BATTERY STORAGE
- PROPOSED ACCESS ROAD
- PROPOSED TEMPORARY ACCESS ROAD
- PROPOSED SECURITY FENCE
- PROPOSED LAYDOWN YARD
- LIMIT OF DISTURBANCE
- PROPOSED GRADING LIMITS
- PROPOSED SILT FENCE
- PROPOSED TEMPORARY SILT FENCE
- PROPOSED FIBER ROLL
- PROPOSED SEDIMENT DIKE
- PROPOSED LOW WATER CROSSING
- PROPOSED CULVERT
- PROPOSED RIP-RAP
- PROPOSED BASIN
- PROPOSED UNDERGROUND COLLECTION
- PROPOSED HORIZONTAL DIRECTIONAL DRILLING
- PROPOSED HDD BORE PIT
- PROPOSED ROCK CONSTRUCTION ENTRANCE
- PROPOSED DRY SWALE
- PROPOSED LEVEL SPREADER
- PROPOSED BUFFER FILTER STRIP
- PROPOSED SWALE
- PROPOSED DRAIN TILE
- PROPOSED STORMWATER DITCH

BMP NOTES:

1. INSTALL WATER BARS WITH FLOW DIFFUSER AND COMPOST FILTER SOCK SEDIMENT TRAPS ON ACCESS ROADS & COLLECTION ROUTES GREATER THAN 5% GRADE.
2. INSTALL EROSION CONTROL BLANKETS ON SLOPES GREATER THAN 33%. INSTALL EROSION CONTROL BLANKETS ON DITCHES 5% TO 8% GRADE. INSTALL ROCK LINING ON DITCHES GREATER THAN 8% GRADE.
3. REFER TO NEW YORK STATE STANDARDS AND SPECIFICATIONS FOR EROSION AND SEDIMENT CONTROL "BLUE BOOK" FOR ADDITIONAL DETAIL.
4. EXCEPT WHERE CROSSED BY PERMANENT ACCESS ROADS OR THROUGH USE OF TEMPORARY MATTING, STREAMS ARE DESIGNATED "NO EQUIPMENT ACCESS" AND THE USE OF MOTORIZED EQUIPMENT SHALL BE PROHIBITED IN THESE AREAS.
5. SEDIMENT DIKES TO BE INSTALLED IN THE INITIAL PHASE AND MAINTAINED THROUGHOUT CONSTRUCTION.
6. ALL GRADED AREAS SHOULD FOLLOW SURFACE ROUGHENING AND LAND GRADING DETAILS ON SHEET C.608.

KEYMAP:

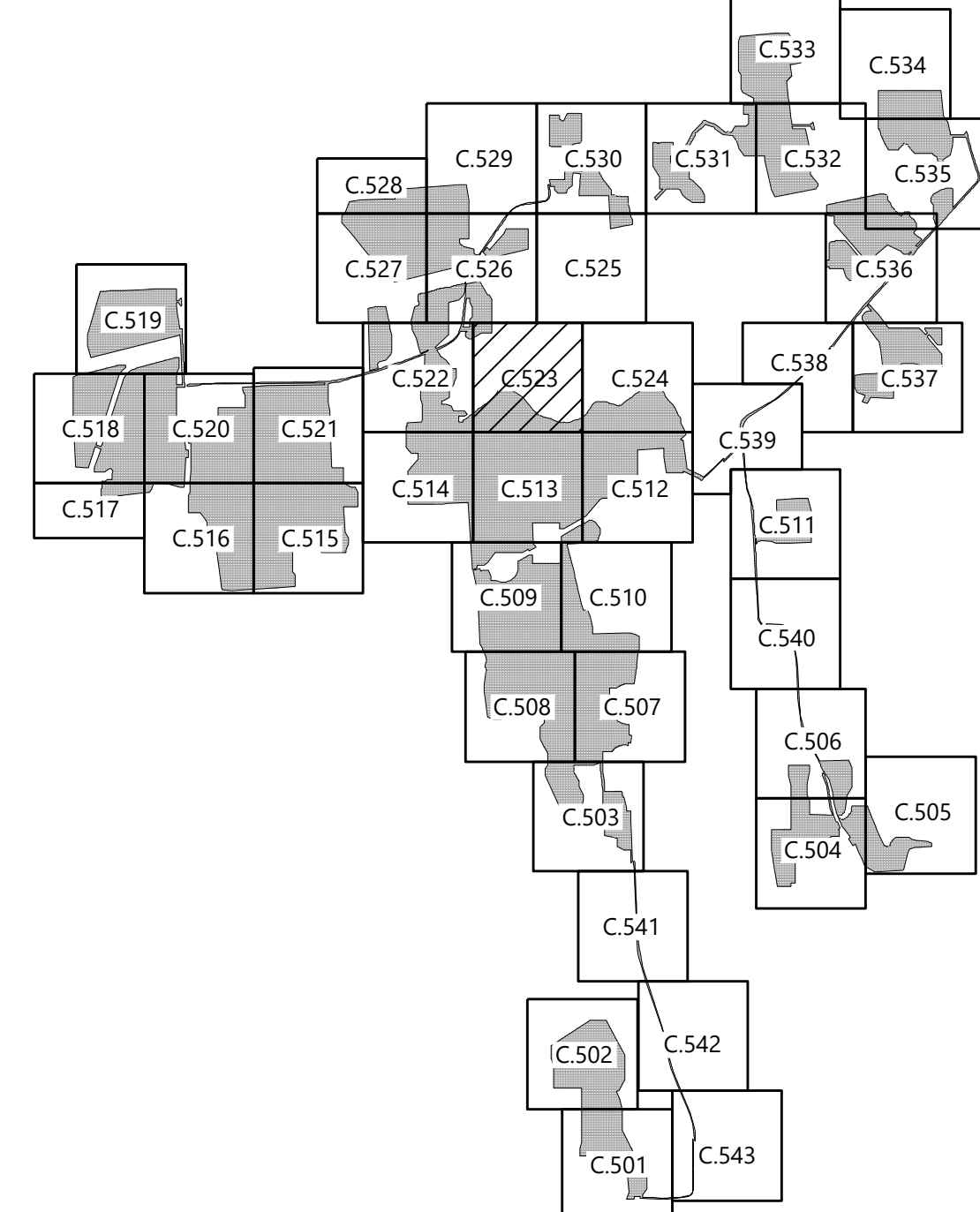

PREPARED FOR:



700 Universe Boulevard  
Juno Beach, FL 33408

REVISIONS:

#	DATE	COMMENT
A	01/06/2022	ISSUED FOR PERMIT

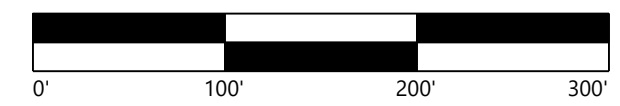

**Garnet Energy Center**

Cayuga County, New York

**Erosion Control Plan - 23**

PRELIMINARY  
NOT FOR CONSTRUCTION

DATE: 01/06/2022

SHEET: C.523







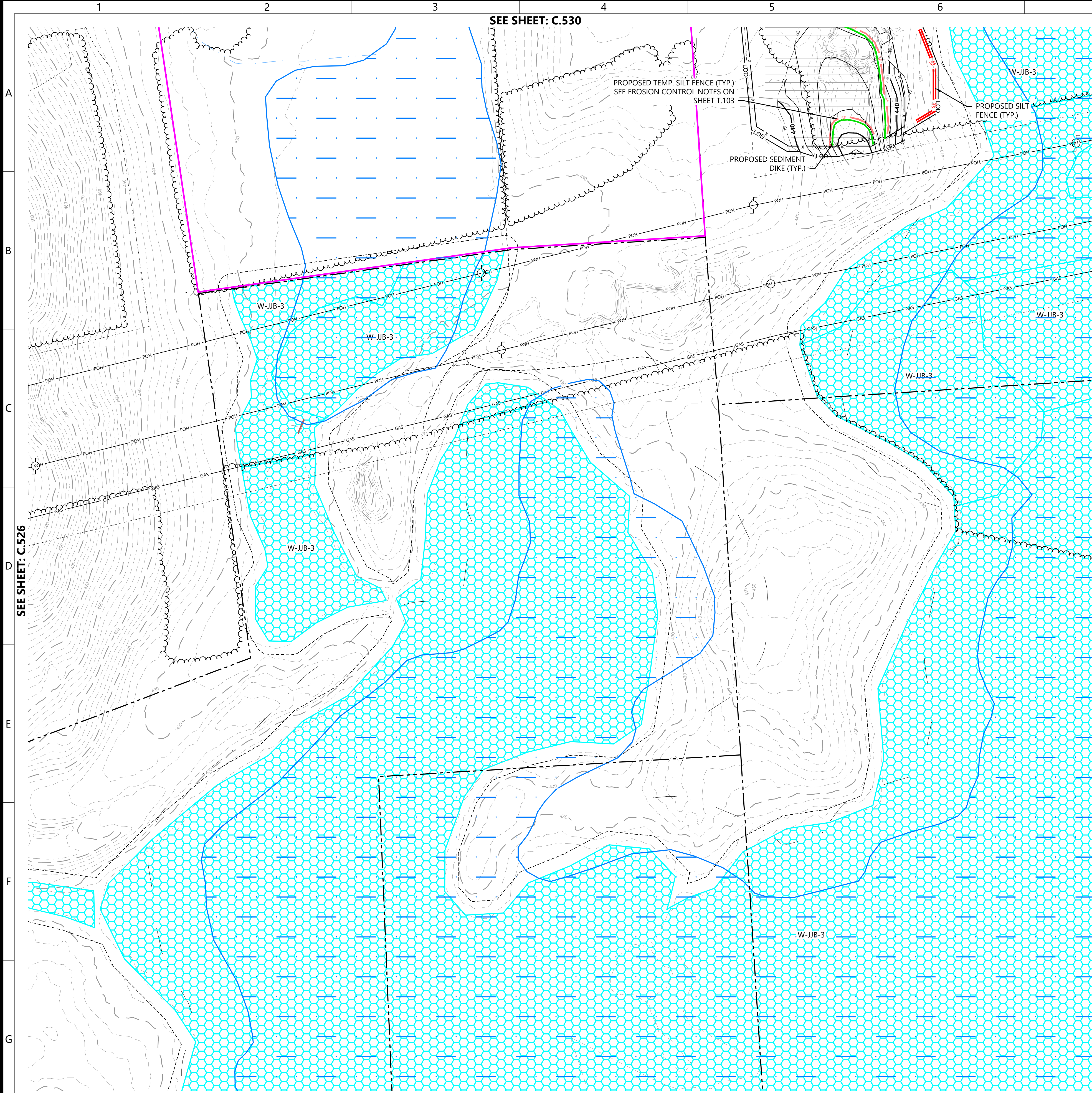

LEGEND:

- PROPERTY LINE
- PARCEL LINE
- EX. NYSD/USACE WETLAND
- EX. USACE WETLAND
- EX. NONJURISDICTIONAL WETLAND
- EX. DEC MAPPED WETLAND
- EX. STREAM
- EX. EDGE OF WATER
- EX. DRAINAGE DITCH
- 100' DEC WETLAND ADJACENT AREA
- EX. PAVED ROAD
- EX. POWER POLE
- EX. OVERHEAD POWER
- EX. GAS LINE
- EX. FENCE
- EX. STRUCTURE
- EX. CULVERT
- EX. INDEX CONTOUR
- EX. INTERVAL CONTOUR
- PROPOSED INDEX CONTOUR
- PROPOSED INTERVAL CONTOUR
- PROPOSED SOLAR ARRAY
- PROPOSED SETBACKS
- PROPOSED INVERTER
- PROPOSED BATTERY STORAGE
- PROPOSED ACCESS ROAD
- PROPOSED TEMPORARY ACCESS ROAD
- PROPOSED SECURITY FENCE
- PROPOSED LAYDOWN YARD
- LIMIT OF DISTURBANCE
- PROPOSED GRADING LIMITS
- PROPOSED SILT FENCE
- PROPOSED TEMPORARY SILT FENCE
- PROPOSED FIBER ROLL
- PROPOSED SEDIMENT DIKE
- PROPOSED LOW WATER CROSSING
- PROPOSED CULVERT
- PROPOSED RIP-RAP
- PROPOSED BASIN
- PROPOSED UNDERGROUND COLLECTION
- PROPOSED HORIZONTAL DIRECTIONAL DRILLING
- PROPOSED HDD BORE PIT
- PROPOSED ROCK CONSTRUCTION ENTRANCE
- PROPOSED DRY SWALE
- PROPOSED LEVEL SPREADER
- PROPOSED BUFFER FILTER STRIP
- PROPOSED SWALE
- PROPOSED DRAIN TILE
- PROPOSED STORMWATER DITCH

BMP NOTES:

1. INSTALL WATER BARS WITH FLOW DIFFUSER AND COMPOST FILTER SOCK SEDIMENT TRAPS ON ACCESS ROADS & COLLECTION ROUTES GREATER THAN 5% GRADE.
2. INSTALL EROSION CONTROL BLANKETS ON SLOPES GREATER THAN 33%. INSTALL EROSION CONTROL BLANKETS ON DITCHES 5% TO 8% GRADE. INSTALL ROCK LINING ON DITCHES GREATER THAN 8% GRADE.
3. REFER TO NEW YORK STATE STANDARDS AND SPECIFICATIONS FOR EROSION AND SEDIMENT CONTROL "BLUE BOOK" FOR ADDITIONAL DETAIL.
4. EXCEPT WHERE CROSSED BY PERMANENT ACCESS ROADS OR THROUGH USE OF TEMPORARY MATTING, STREAMS ARE DESIGNATED "NO EQUIPMENT ACCESS" AND THE USE OF MOTORIZED EQUIPMENT SHALL BE PROHIBITED IN THESE AREAS.
5. SEDIMENT DIKES TO BE INSTALLED IN THE INITIAL PHASE AND MAINTAINED THROUGHOUT CONSTRUCTION.
6. ALL GRADED AREAS SHOULD FOLLOW SURFACE ROUGHENING AND LAND GRADING DETAILS ON SHEET C.608.

KEYMAP:

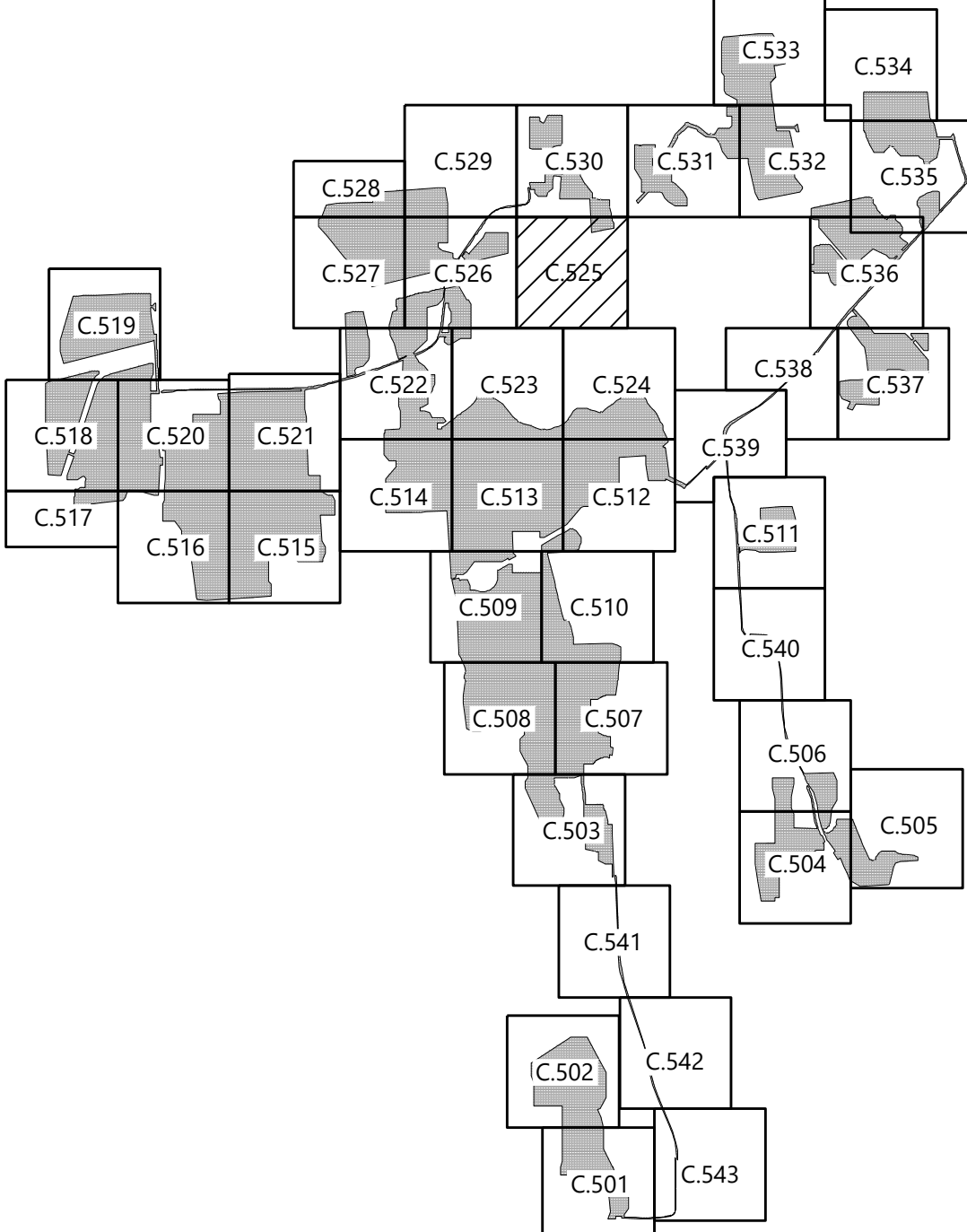

PREPARED FOR:



700 Universe Boulevard  
Juno Beach, FL 33408

REVISIONS:

#	DATE	COMMENT
A	01/06/2022	ISSUED FOR PERMIT

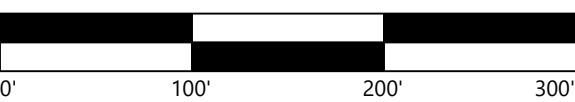

**Garnet Energy  
Center**

Cayuga County, New York

Erosion Control Plan -  
25

PRELIMINARY  
NOT FOR CONSTRUCTION

DATE: 01/06/2022

SHEET: C.525



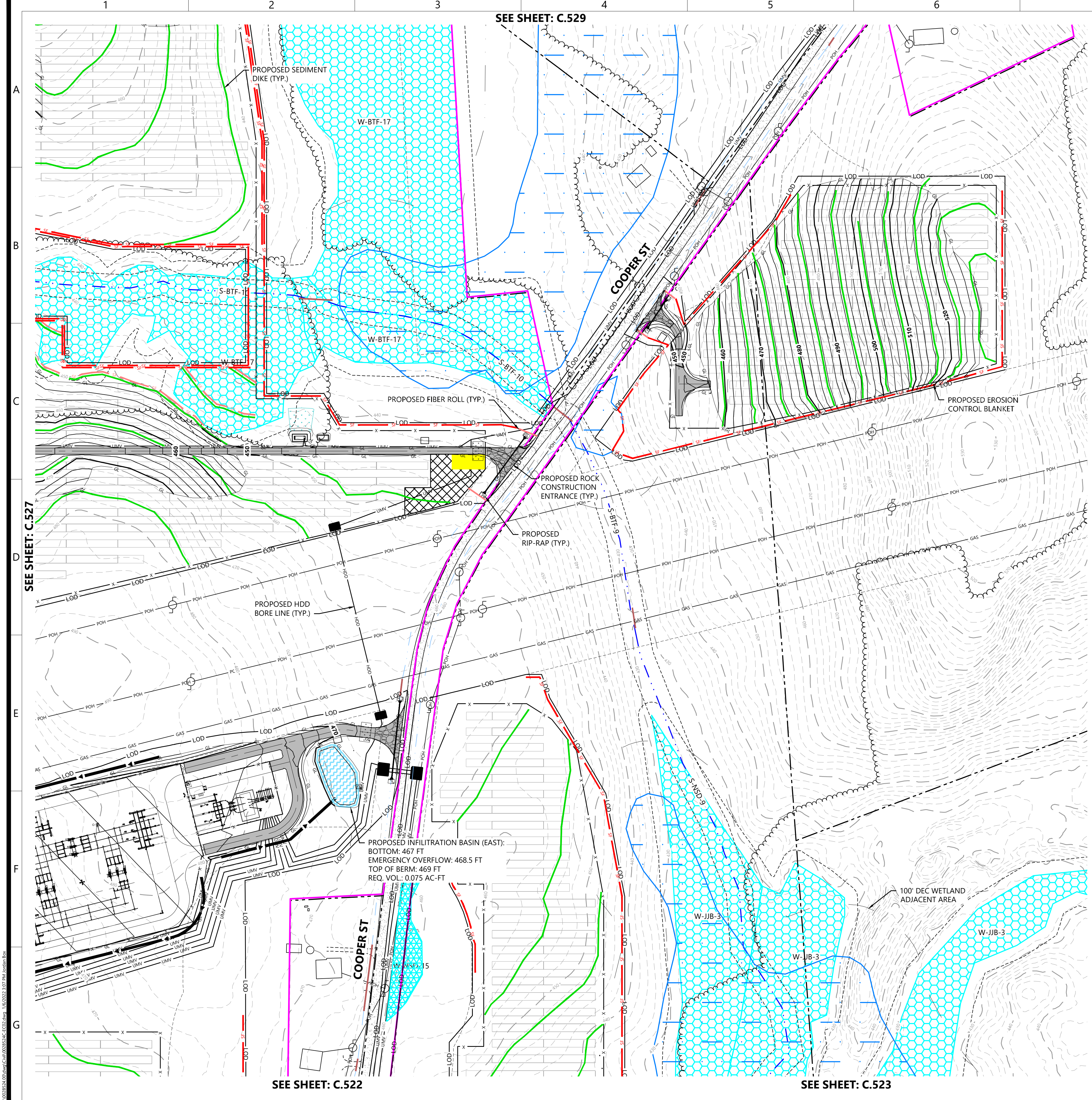

SEE SHEET: C.529

SEE SHEET: C.525

SEE SHEET: C.522

SEE SHEET: C.523

LEGEND:

- PROPERTY LINE
- PARCEL LINE
- EX. NYSD/USACE WETLAND
- EX. USACE WETLAND
- EX. NONJURISDICTIONAL WETLAND
- EX. DEC MAPPED WETLAND
- EX. STREAM
- EX. EDGE OF WATER
- EX. DRAINAGE DITCH
- 100' DEC WETLAND ADJACENT AREA
- EX. PAVED ROAD
- EX. POWER POLE
- EX. OVERHEAD POWER
- EX. GAS LINE
- EX. FENCE
- EX. STRUCTURE
- EX. CULVERT
- EX. INDEX CONTOUR
- EX. INTERVAL CONTOUR
- PROPOSED INDEX CONTOUR
- PROPOSED INTERVAL CONTOUR
- PROPOSED SOLAR ARRAY
- PROPOSED SETBACKS
- PROPOSED INVERTER
- PROPOSED BATTERY STORAGE
- PROPOSED ACCESS ROAD
- PROPOSED TEMPORARY ACCESS ROAD
- PROPOSED SECURITY FENCE
- PROPOSED LAYDOWN YARD
- LIMIT OF DISTURBANCE
- PROPOSED GRADING LIMITS
- PROPOSED SILT FENCE
- PROPOSED TEMPORARY SILT FENCE
- PROPOSED FIBER ROLL
- PROPOSED SEDIMENT DIKE
- PROPOSED LOW WATER CROSSING
- PROPOSED CULVERT
- PROPOSED RIP-RAP
- PROPOSED BASIN
- PROPOSED UNDERGROUND COLLECTION
- PROPOSED HORIZONTAL DIRECTIONAL DRILLING
- PROPOSED HDD BORE PIT
- PROPOSED ROCK CONSTRUCTION ENTRANCE
- PROPOSED DRY SWALE
- PROPOSED LEVEL SPREADER
- PROPOSED BUFFER FILTER STRIP
- PROPOSED SWALE
- PROPOSED DRAIN TILE
- PROPOSED STORMWATER DITCH

BMP NOTES:

1. INSTALL WATER BARS WITH FLOW DIFFUSER AND COMPOST FILTER SOCK SEDIMENT TRAPS ON ACCESS ROADS & COLLECTION ROUTES GREATER THAN 5% GRADE.
2. INSTALL EROSION CONTROL BLANKETS ON SLOPES GREATER THAN 33%. INSTALL EROSION CONTROL BLANKETS ON DITCHES 5% TO 8% GRADE. INSTALL ROCK LINING ON DITCHES GREATER THAN 8% GRADE.
3. REFER TO NEW YORK STATE STANDARDS AND SPECIFICATIONS FOR EROSION AND SEDIMENT CONTROL "BLUE BOOK" FOR ADDITIONAL DETAIL.
4. EXCEPT WHERE CROSSED BY PERMANENT ACCESS ROADS OR THROUGH USE OF TEMPORARY MATTING, STREAMS ARE DESIGNATED "NO EQUIPMENT ACCESS" AND THE USE OF MOTORIZED EQUIPMENT SHALL BE PROHIBITED IN THESE AREAS.
5. SEDIMENT DIKES TO BE INSTALLED IN THE INITIAL PHASE AND MAINTAINED THROUGHOUT CONSTRUCTION.
6. ALL GRADED AREAS SHOULD FOLLOW SURFACE ROUGHENING AND LAND GRADING DETAILS ON SHEET C.608.

KEYMAP:

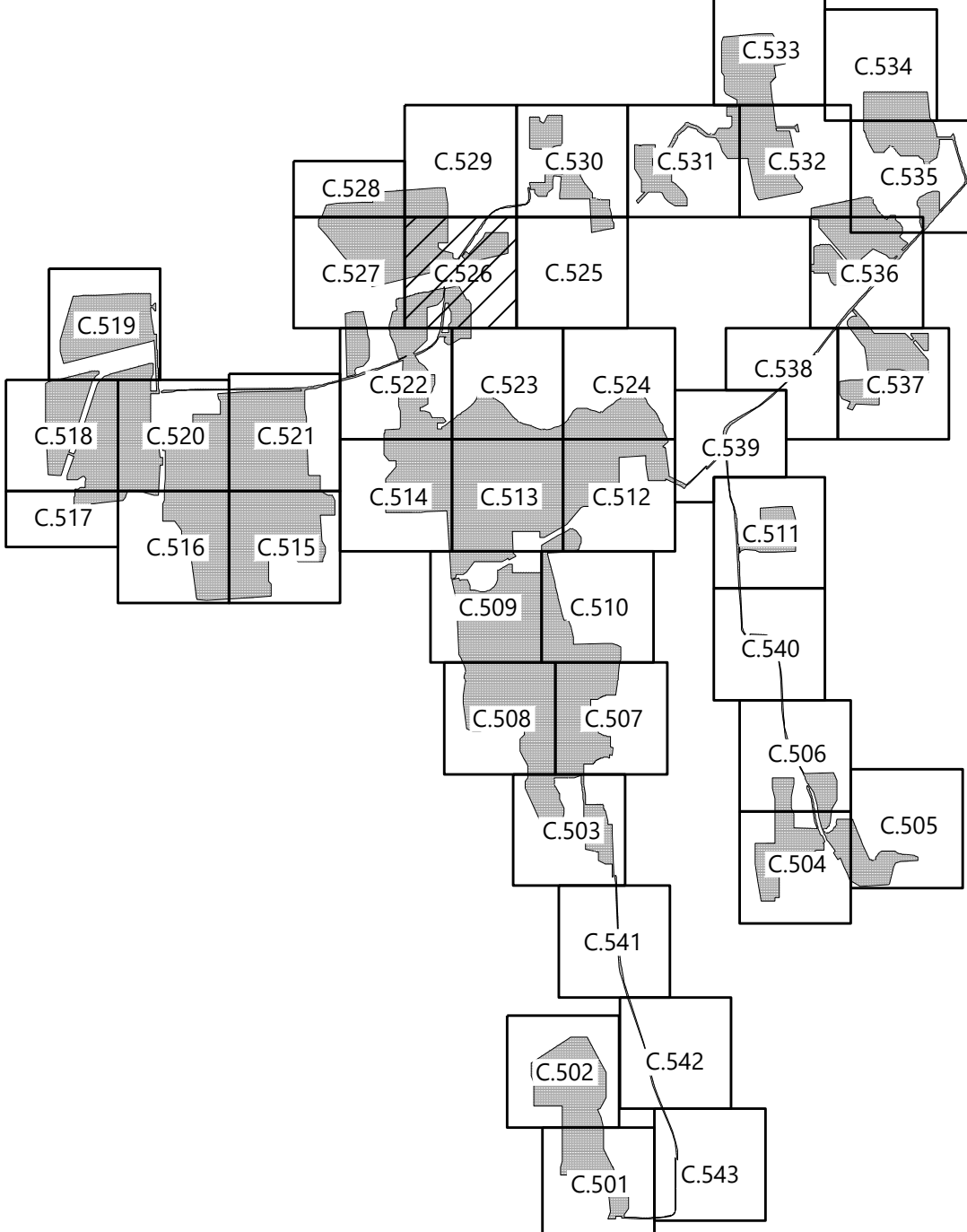

PREPARED FOR:



700 Universe Boulevard  
Juno Beach, FL 33408

REVISIONS:

#	DATE	COMMENT
A	01/06/2022	ISSUED FOR PERMIT

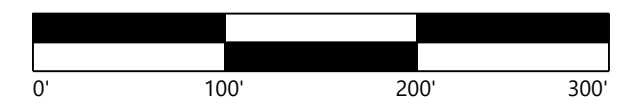

**Garnet Energy  
Center**

Cayuga County, New York

**Erosion Control Plan -  
26**

PRELIMINARY  
NOT FOR CONSTRUCTION

DATE: 01/06/2022

SHEET: C.526





LEGEND:

- PROPERTY LINE
- PARCEL LINE
- EX. NYSD/USACE WETLAND
- EX. USACE WETLAND
- EX. NONJURISDICTIONAL WETLAND
- EX. DEC MAPPED WETLAND
- EX. STREAM
- EX. EDGE OF WATER
- EX. DRAINAGE DITCH
- 100' DEC WETLAND ADJACENT AREA
- EX. PAVED ROAD
- EX. POWER POLE
- EX. OVERHEAD POWER
- EX. GAS LINE
- EX. FENCE
- EX. STRUCTURE
- EX. CULVERT
- EX. INDEX CONTOUR
- EX. INTERVAL CONTOUR
- PROPOSED INDEX CONTOUR
- PROPOSED INTERVAL CONTOUR
- PROPOSED SOLAR ARRAY
- PROPOSED SETBACKS
- PROPOSED INVERTER
- PROPOSED BATTERY STORAGE
- PROPOSED ACCESS ROAD
- PROPOSED TEMPORARY ACCESS ROAD
- PROPOSED SECURITY FENCE
- PROPOSED LAYDOWN YARD
- LIMIT OF DISTURBANCE
- PROPOSED GRADING LIMITS
- PROPOSED SILT FENCE
- PROPOSED TEMPORARY SILT FENCE
- PROPOSED FIBER ROLL
- PROPOSED SEDIMENT DIKE
- PROPOSED LOW WATER CROSSING
- PROPOSED CULVERT
- PROPOSED RIP-RAP
- PROPOSED BASIN
- PROPOSED UNDERGROUND COLLECTION
- PROPOSED HORIZONTAL DIRECTIONAL DRILLING
- PROPOSED HDD BORE PIT
- PROPOSED ROCK CONSTRUCTION ENTRANCE
- PROPOSED DRY SWALE
- PROPOSED LEVEL SPREADER
- PROPOSED BUFFER FILTER STRIP
- PROPOSED SWALE
- PROPOSED DRAIN TILE
- PROPOSED STORMWATER DITCH

BMP NOTES:

1. INSTALL WATER BARS WITH FLOW DIFFUSER AND COMPOST FILTER SOCK SEDIMENT TRAPS ON ACCESS ROADS & COLLECTION ROUTES GREATER THAN 5% GRADE.
2. INSTALL EROSION CONTROL BLANKETS ON SLOPES GREATER THAN 33%. INSTALL EROSION CONTROL BLANKETS ON DITCHES 5% TO 8% GRADE. INSTALL ROCK LINING ON DITCHES GREATER THAN 8% GRADE.
3. REFER TO NEW YORK STATE STANDARDS AND SPECIFICATIONS FOR EROSION AND SEDIMENT CONTROL "BLUE BOOK" FOR ADDITIONAL DETAIL.
4. EXCEPT WHERE CROSSED BY PERMANENT ACCESS ROADS OR THROUGH USE OF TEMPORARY MATTING, STREAMS ARE DESIGNATED "NO EQUIPMENT ACCESS" AND THE USE OF MOTORIZED EQUIPMENT SHALL BE PROHIBITED IN THESE AREAS.
5. SEDIMENT DIKES TO BE INSTALLED IN THE INITIAL PHASE AND MAINTAINED THROUGHOUT CONSTRUCTION.
6. ALL GRADED AREAS SHOULD FOLLOW SURFACE ROUGHENING AND LAND GRADING DETAILS ON SHEET C.608.

KEYMAP:

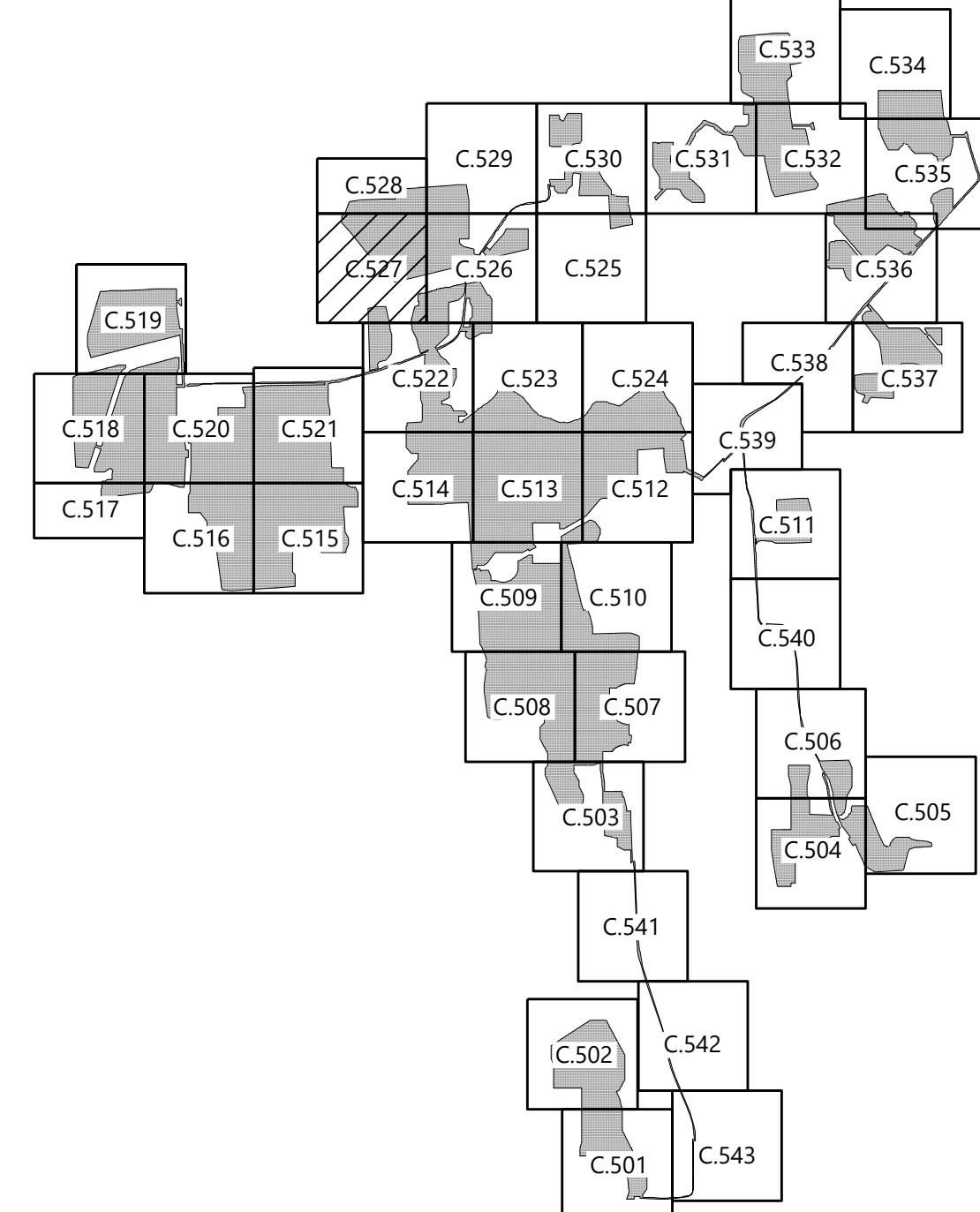

**Westwood**  
**Surveying & Engineering**

Phone (952) 937-5150 12701 Whitewater Drive, Suite #300  
Fax (952) 937-5822 Minnetonka, MN 55343  
Toll Free (888) 937-5150 ww-pc.com  
Westwood Surveying and Engineering, P.C.

PREPARED FOR:

**NEXTERA**  
**ENERGY**

700 Universe Boulevard  
Juno Beach, FL 33408

REVISIONS:

#	DATE	COMMENT
A	01/06/2022	ISSUED FOR PERMIT

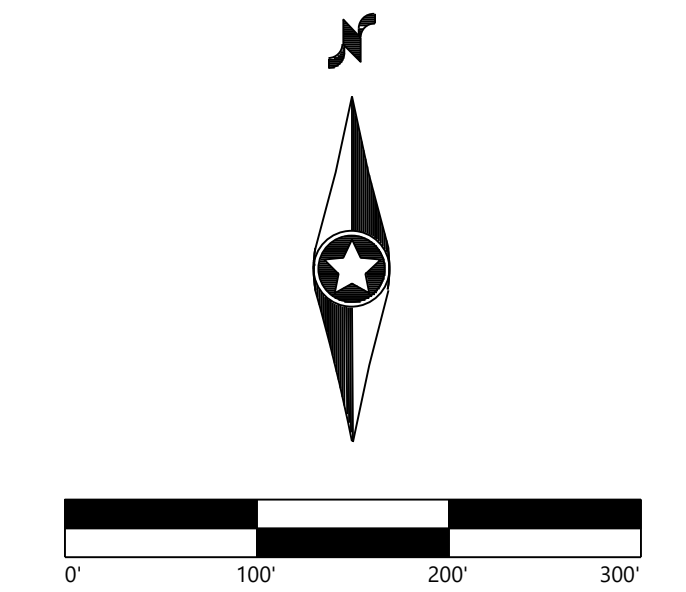

**Garnet Energy Center**

Cayuga County, New York

**Erosion Control Plan - 27**

PRELIMINARY  
NOT FOR CONSTRUCTION

DATE: 01/06/2022

SHEET: C.527



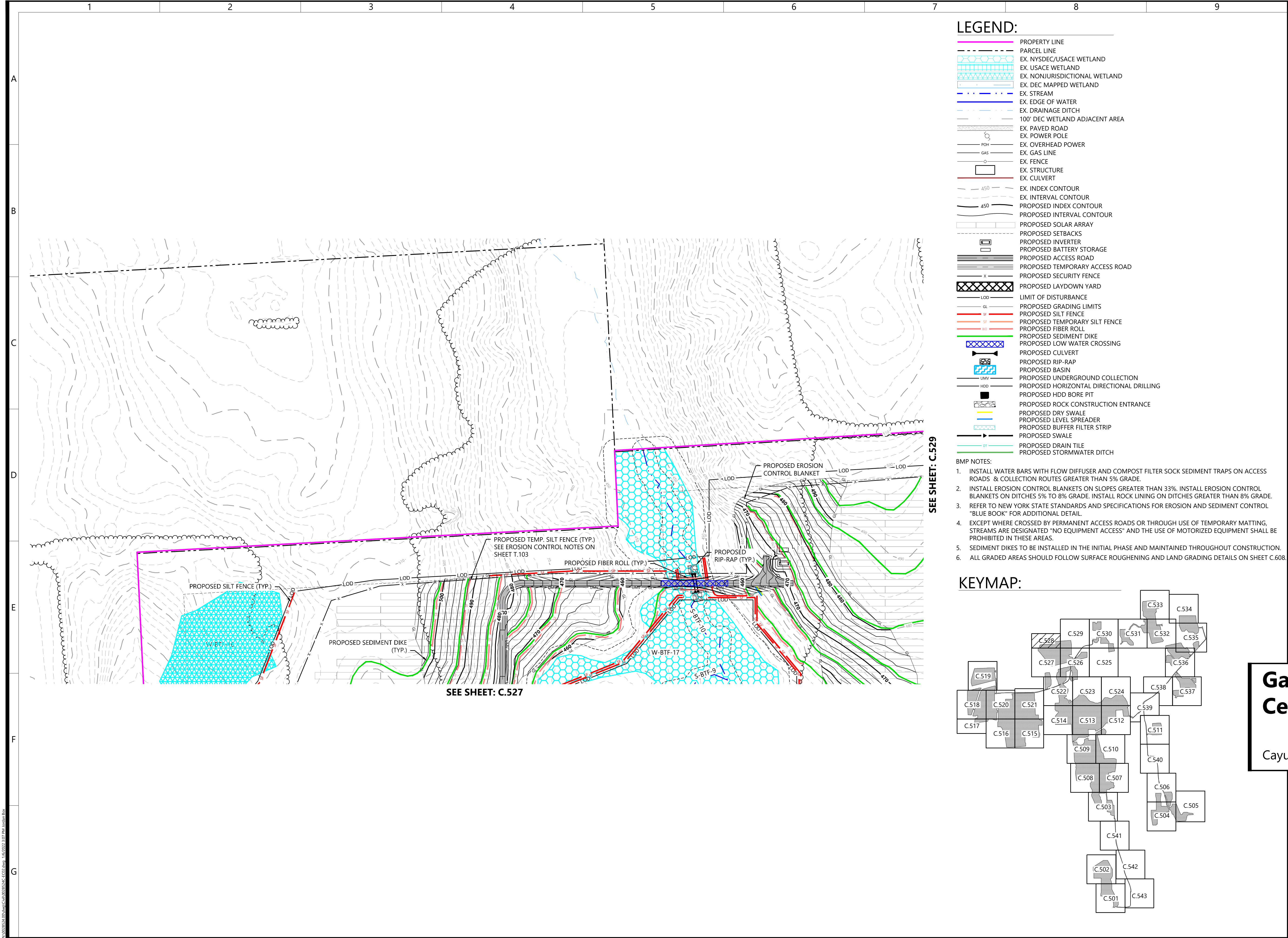

Westwood

Surveying & Engineering

Phone (952) 937-5150 12701 Whitewater Drive, Suite #300

Fax (952) 937-5822 Minnetonka, MN 55343

Toll Free (888) 937-5150 www.pc.com

Westwood Surveying and Engineering, P.C.

PREPARED FOR:

NEXTERA

ENERGY

700 Universe Boulevard  
Juno Beach, FL 33408

REVISIONS:

#	DATE	COMMENT
A	01/06/2022	ISSUED FOR PERMIT

Garnet Energy Center

Cayuga County, New York

Erosion Control Plan - 28

PRELIMINARY  
NOT FOR CONSTRUCTION

DATE: 01/06/2022

SHEET: C.528



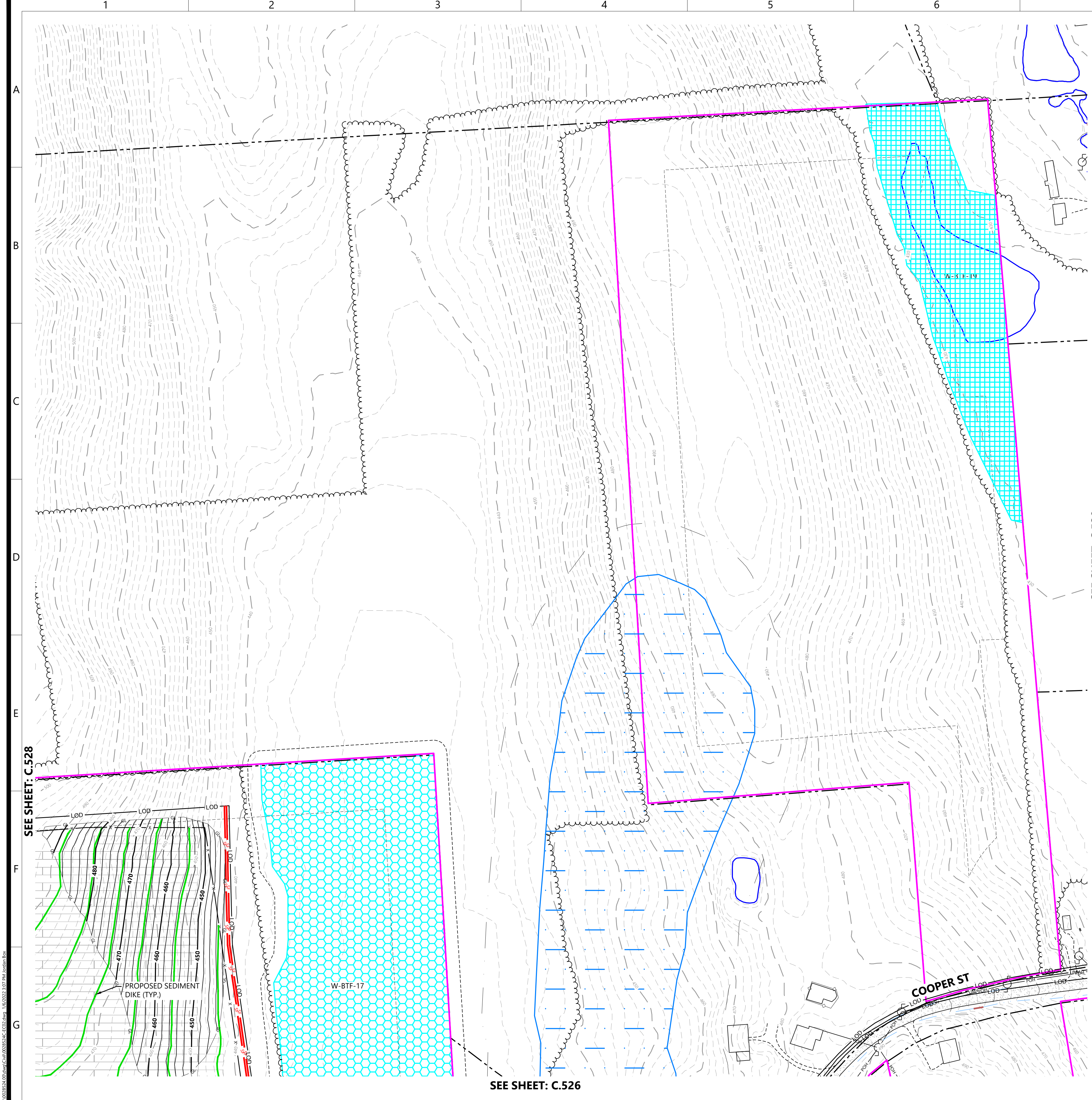

- LEGEND:**
- PROPERTY LINE
  - PARCEL LINE
  - EX. NYSDEC/USACE WETLAND
  - EX. USACE WETLAND
  - EX. NONJURISDICTIONAL WETLAND
  - EX. DEC MAPPED WETLAND
  - EX. STREAM
  - EX. EDGE OF WATER
  - EX. DRAINAGE DITCH
  - 100' DEC WETLAND ADJACENT AREA
  - EX. PAVED ROAD
  - EX. POWER POLE
  - EX. OVERHEAD POWER
  - EX. GAS LINE
  - EX. FENCE
  - EX. STRUCTURE
  - EX. CULVERT
  - EX. INDEX CONTOUR
  - EX. INTERVAL CONTOUR
  - PROPOSED INDEX CONTOUR
  - PROPOSED INTERVAL CONTOUR
  - PROPOSED SOLAR ARRAY
  - PROPOSED SETBACKS
  - PROPOSED INVERTER
  - PROPOSED BATTERY STORAGE
  - PROPOSED ACCESS ROAD
  - PROPOSED TEMPORARY ACCESS ROAD
  - PROPOSED SECURITY FENCE
  - PROPOSED LAYDOWN YARD
  - LIMIT OF DISTURBANCE
  - PROPOSED GRADING LIMITS
  - PROPOSED SILT FENCE
  - PROPOSED TEMPORARY SILT FENCE
  - PROPOSED FIBER ROLL
  - PROPOSED SEDIMENT DIKE
  - PROPOSED LOW WATER CROSSING
  - PROPOSED CULVERT
  - PROPOSED RIP-RAP
  - PROPOSED BASIN
  - PROPOSED UNDERGROUND COLLECTION
  - PROPOSED HORIZONTAL DIRECTIONAL DRILLING
  - PROPOSED HDD BORE PIT
  - PROPOSED ROCK CONSTRUCTION ENTRANCE
  - PROPOSED DRY SWALE
  - PROPOSED LEVEL SPREADER
  - PROPOSED BUFFER FILTER STRIP
  - PROPOSED SWALE
  - PROPOSED DRAIN TILE
  - PROPOSED STORMWATER DITCH

- BMP NOTES:**
1. INSTALL WATER BARS WITH FLOW DIFFUSER AND COMPOST FILTER SOCK SEDIMENT TRAPS ON ACCESS ROADS & COLLECTION ROUTES GREATER THAN 5% GRADE.
  2. INSTALL EROSION CONTROL BLANKETS ON SLOPES GREATER THAN 33%. INSTALL EROSION CONTROL BLANKETS ON DITCHES 5% TO 8% GRADE. INSTALL ROCK LINING ON DITCHES GREATER THAN 8% GRADE.
  3. REFER TO NEW YORK STATE STANDARDS AND SPECIFICATIONS FOR EROSION AND SEDIMENT CONTROL "BLUE BOOK" FOR ADDITIONAL DETAIL.
  4. EXCEPT WHERE CROSSED BY PERMANENT ACCESS ROADS OR THROUGH USE OF TEMPORARY MATTING, STREAMS ARE DESIGNATED "NO EQUIPMENT ACCESS" AND THE USE OF MOTORIZED EQUIPMENT SHALL BE PROHIBITED IN THESE AREAS.
  5. SEDIMENT DIKES TO BE INSTALLED IN THE INITIAL PHASE AND MAINTAINED THROUGHOUT CONSTRUCTION.
  6. ALL GRADED AREAS SHOULD FOLLOW SURFACE ROUGHENING AND LAND GRADING DETAILS ON SHEET C.608.

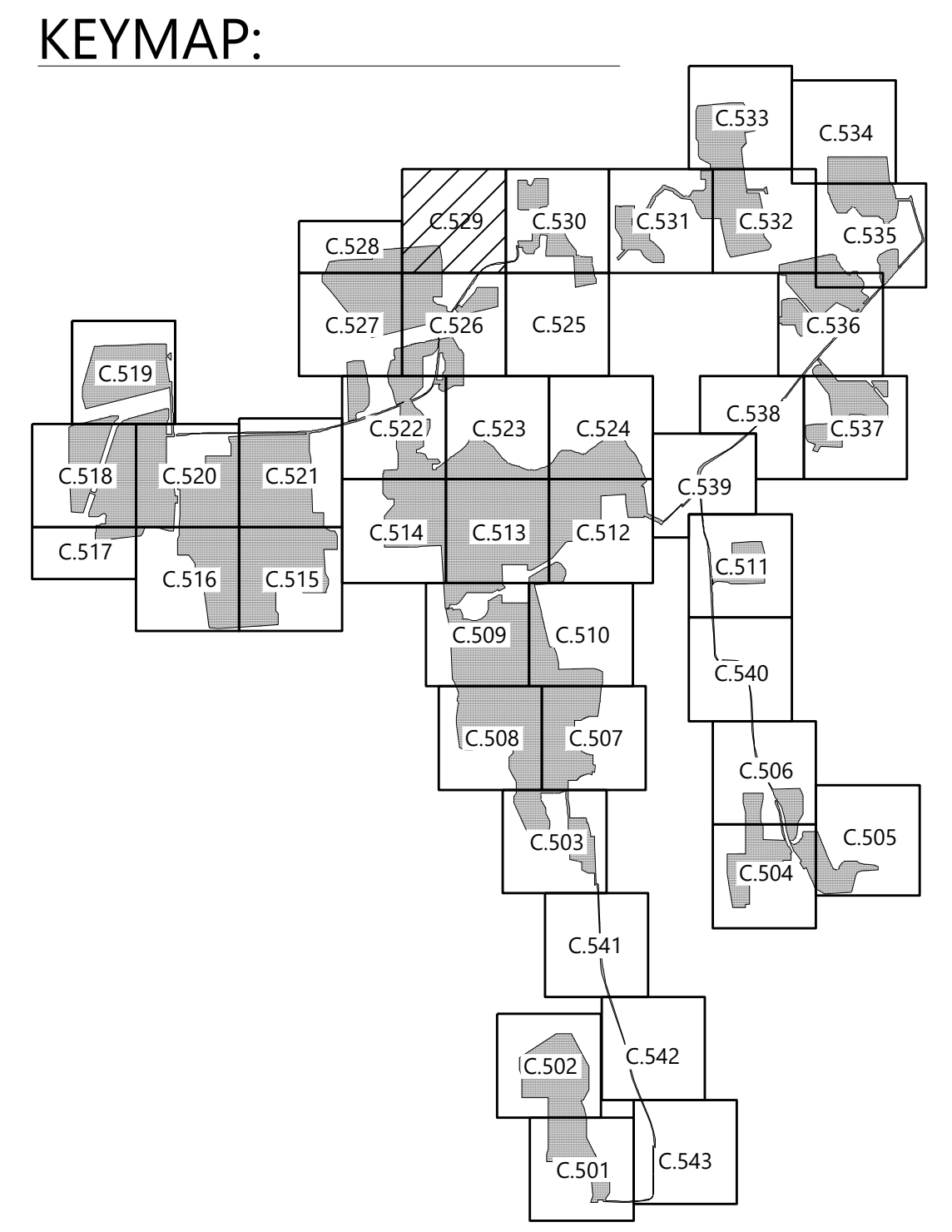

**Westwood**  
**Surveying & Engineering**

Phone (952) 937-5150 12701 Whitewater Drive, Suite #300  
Fax (952) 937-5822 Minnetonka, MN 55343  
Toll Free (888) 937-5150 ww-pc.com  
Westwood Surveying and Engineering, P.C.

PREPARED FOR:

**NEXTERA**  
**ENERGY**

700 Universe Boulevard  
Juno Beach, FL 33408

REVISIONS:

#	DATE	COMMENT
A	01/06/2022	ISSUED FOR PERMIT

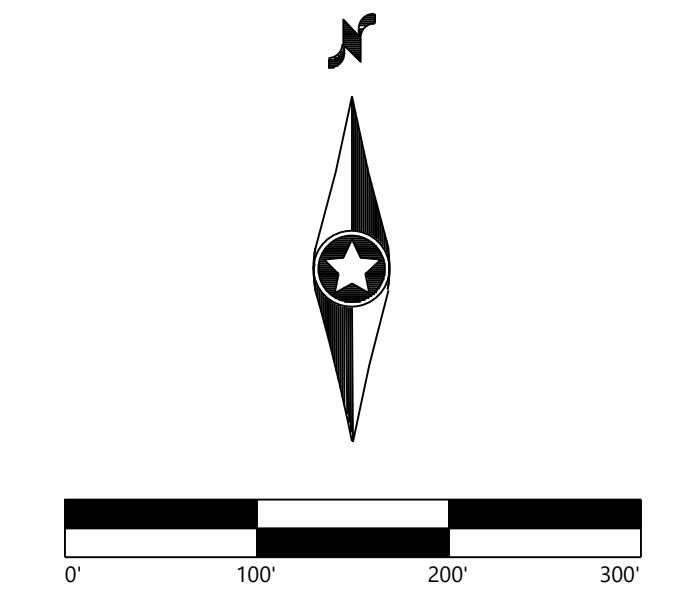

## Garnet Energy Center

Cayuga County, New York

Erosion Control Plan - 29

PRELIMINARY  
NOT FOR CONSTRUCTION

DATE: 01/06/2022

SHEET: C.529



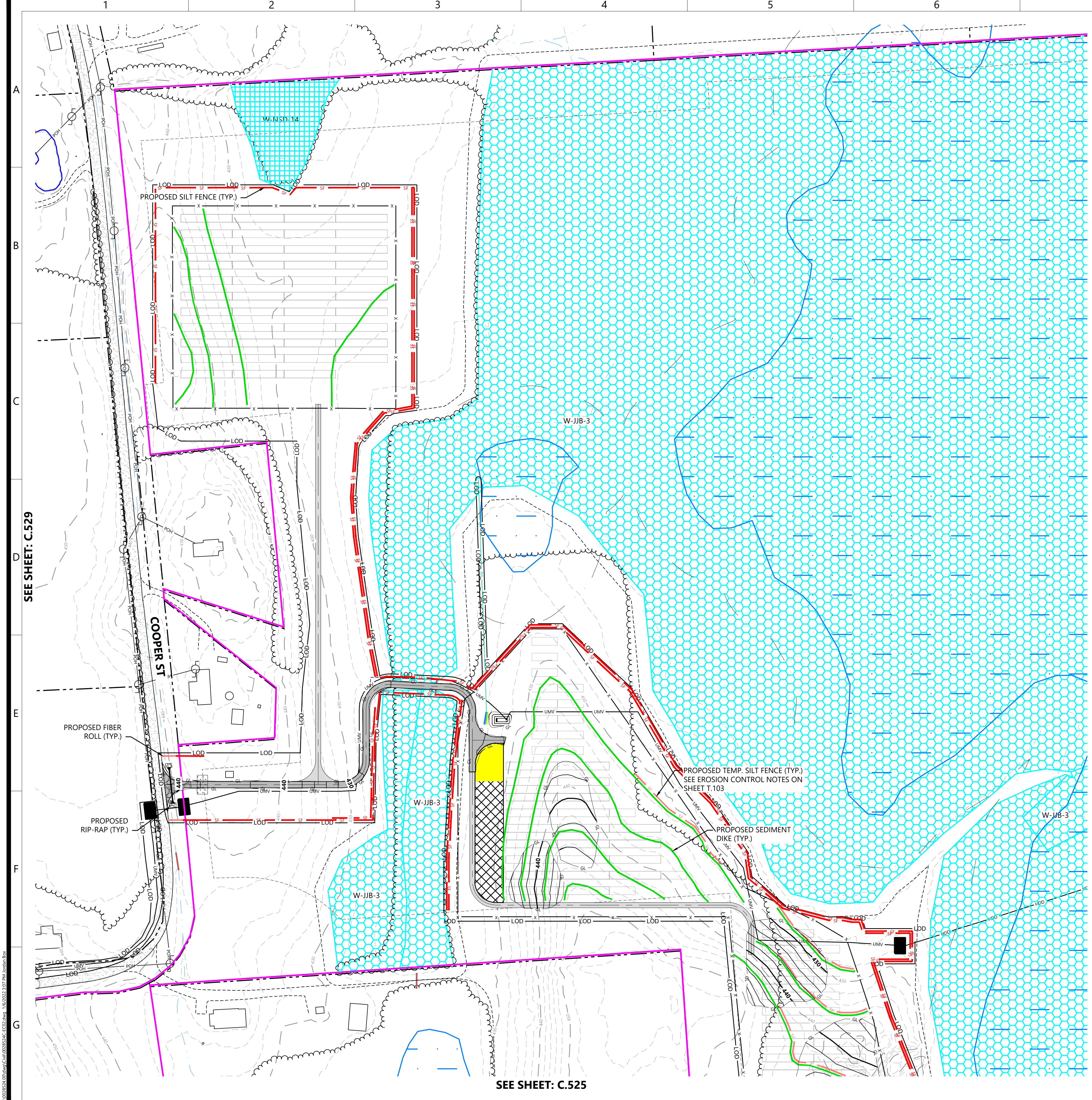

LEGEND:

- PROPERTY LINE
- PARCEL LINE
- EX. NYSD/USACE WETLAND
- EX. USACE WETLAND
- EX. NONJURISDICTIONAL WETLAND
- EX. DEC MAPPED WETLAND
- EX. STREAM
- EX. EDGE OF WATER
- EX. DRAINAGE DITCH
- 100' DEC WETLAND ADJACENT AREA
- EX. PAVED ROAD
- EX. POWER POLE
- EX. OVERHEAD POWER
- EX. GAS LINE
- EX. FENCE
- EX. STRUCTURE
- EX. CULVERT
- EX. INDEX CONTOUR
- EX. INTERVAL CONTOUR
- PROPOSED INDEX CONTOUR
- PROPOSED INTERVAL CONTOUR
- PROPOSED SOLAR ARRAY
- PROPOSED SETBACKS
- PROPOSED INVERTER
- PROPOSED BATTERY STORAGE
- PROPOSED ACCESS ROAD
- PROPOSED TEMPORARY ACCESS ROAD
- PROPOSED SECURITY FENCE
- PROPOSED LAYDOWN YARD
- LIMIT OF DISTURBANCE
- PROPOSED GRADING LIMITS
- PROPOSED SILT FENCE
- PROPOSED TEMPORARY SILT FENCE
- PROPOSED FIBER ROLL
- PROPOSED SEDIMENT DIKE
- PROPOSED LOW WATER CROSSING
- PROPOSED CULVERT
- PROPOSED RIP-RAP
- PROPOSED BASIN
- PROPOSED UNDERGROUND COLLECTION
- PROPOSED HORIZONTAL DIRECTIONAL DRILLING
- PROPOSED HDD BORE PIT
- PROPOSED ROCK CONSTRUCTION ENTRANCE
- PROPOSED DRY SWALE
- PROPOSED LEVEL SPREADER
- PROPOSED BUFFER FILTER STRIP
- PROPOSED SWALE
- PROPOSED DRAIN TILE
- PROPOSED STORMWATER DITCH

BMP NOTES:

1. INSTALL WATER BARS WITH FLOW DIFFUSER AND COMPOST FILTER SOCK SEDIMENT TRAPS ON ACCESS ROADS & COLLECTION ROUTES GREATER THAN 5% GRADE.
2. INSTALL EROSION CONTROL BLANKETS ON SLOPES GREATER THAN 33%. INSTALL EROSION CONTROL BLANKETS ON DITCHES 5% TO 8% GRADE. INSTALL ROCK LINING ON DITCHES GREATER THAN 8% GRADE.
3. REFER TO NEW YORK STATE STANDARDS AND SPECIFICATIONS FOR EROSION AND SEDIMENT CONTROL "BLUE BOOK" FOR ADDITIONAL DETAIL.
4. EXCEPT WHERE CROSSED BY PERMANENT ACCESS ROADS OR THROUGH USE OF TEMPORARY MATTING, STREAMS ARE DESIGNATED "NO EQUIPMENT ACCESS" AND THE USE OF MOTORIZED EQUIPMENT SHALL BE PROHIBITED IN THESE AREAS.
5. SEDIMENT DIKES TO BE INSTALLED IN THE INITIAL PHASE AND MAINTAINED THROUGHOUT CONSTRUCTION.
6. ALL GRADED AREAS SHOULD FOLLOW SURFACE ROUGHENING AND LAND GRADING DETAILS ON SHEET C.608.

KEYMAP:

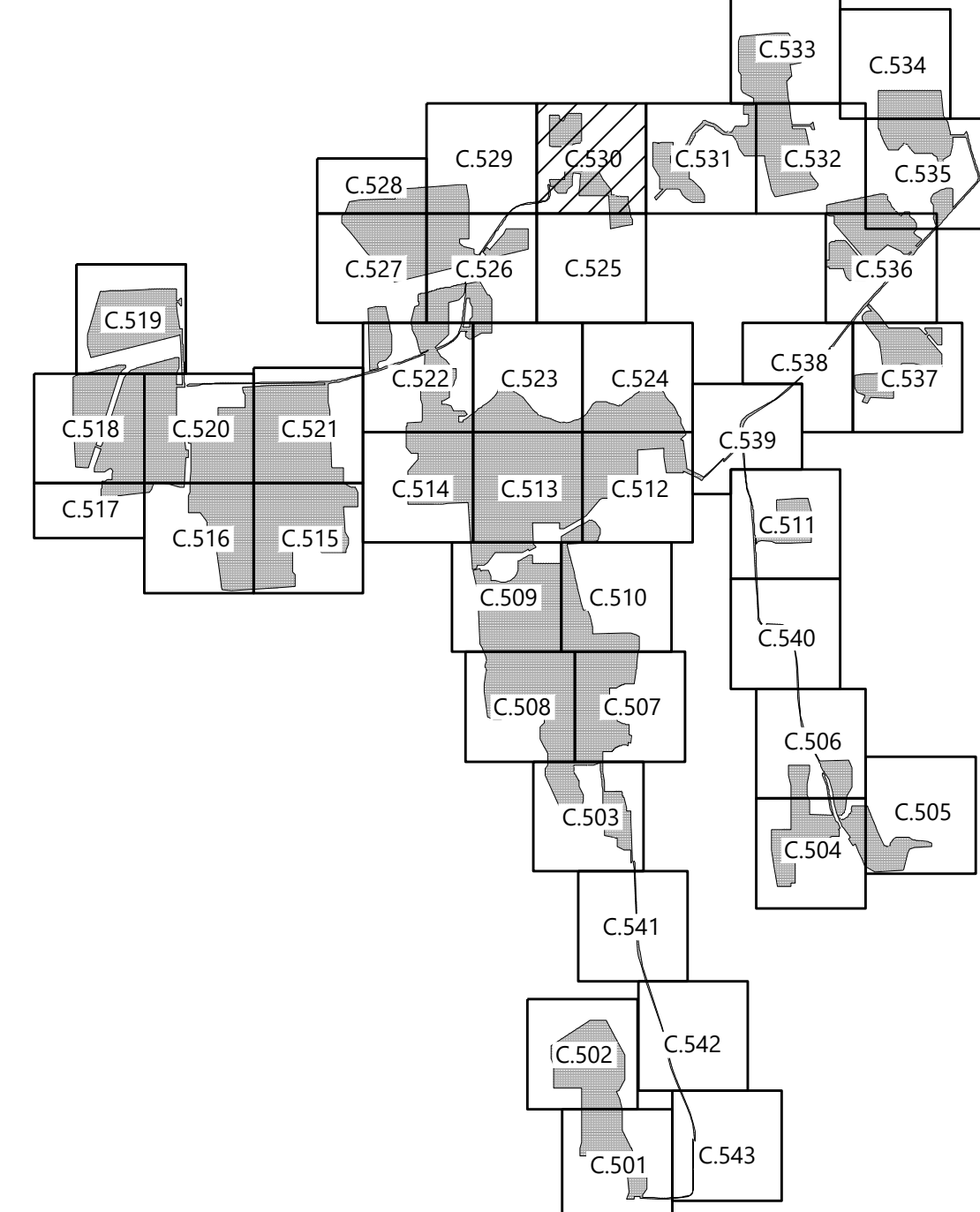

**Westwood**  
**Surveying & Engineering**  
Phone (952) 937-5150 12701 Whitewater Drive, Suite #300  
Fax (952) 937-5822 Minnetonka, MN 55343  
Toll Free (888) 937-5150 ww-pc.com  
Westwood Surveying and Engineering, P.C.

PREPARED FOR:



700 Universe Boulevard  
Juno Beach, FL 33408

REVISIONS:

#	DATE	COMMENT
A	01/06/2022	ISSUED FOR PERMIT

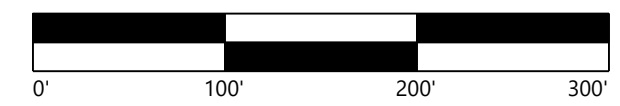

**Garnet Energy  
Center**

Cayuga County, New York

Erosion Control Plan -  
30

PRELIMINARY  
NOT FOR CONSTRUCTION

DATE: 01/06/2022

SHEET: C.530



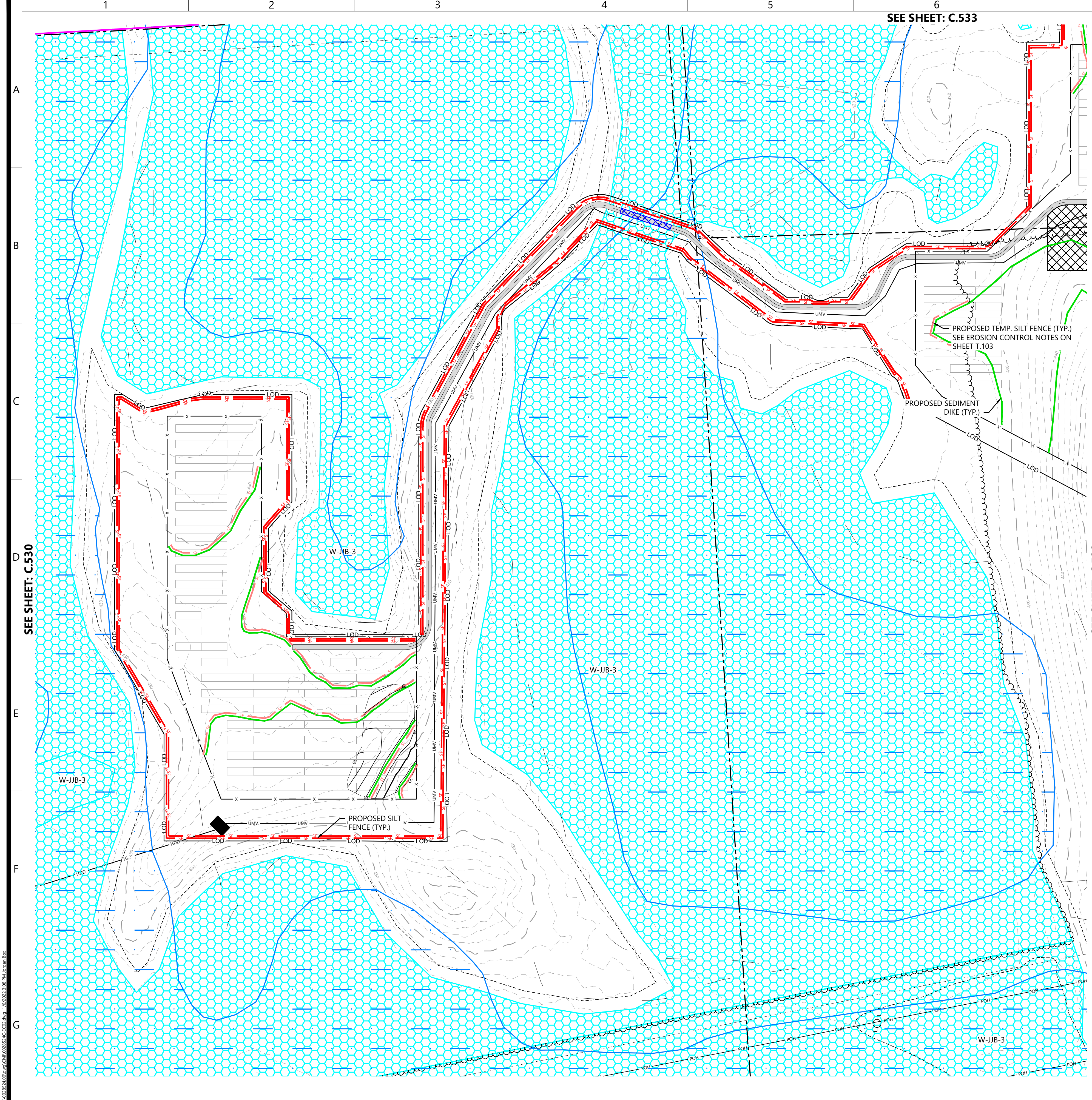

LEGEND:

- PROPERTY LINE
- PARCEL LINE
- EX. NYSDEC/USACE WETLAND
- EX. USACE WETLAND
- EX. NONJURISDICTIONAL WETLAND
- EX. DEC MAPPED WETLAND
- EX. STREAM
- EX. EDGE OF WATER
- EX. DRAINAGE DITCH
- 100' DEC WETLAND ADJACENT AREA
- EX. PAVED ROAD
- EX. POWER POLE
- EX. OVERHEAD POWER
- EX. GAS LINE
- EX. FENCE
- EX. STRUCTURE
- EX. CULVERT
- EX. INDEX CONTOUR
- EX. INTERVAL CONTOUR
- PROPOSED INDEX CONTOUR
- PROPOSED INTERVAL CONTOUR
- PROPOSED SOLAR ARRAY
- PROPOSED SETBACKS
- PROPOSED INVERTER
- PROPOSED BATTERY STORAGE
- PROPOSED ACCESS ROAD
- PROPOSED TEMPORARY ACCESS ROAD
- PROPOSED SECURITY FENCE
- PROPOSED LAYDOWN YARD
- LIMIT OF DISTURBANCE
- PROPOSED GRADING LIMITS
- PROPOSED SILT FENCE
- PROPOSED TEMPORARY SILT FENCE
- PROPOSED FIBER ROLL
- PROPOSED SEDIMENT DIKE
- PROPOSED LOW WATER CROSSING
- PROPOSED CULVERT
- PROPOSED RIP-RAP
- PROPOSED BASIN
- PROPOSED UNDERGROUND COLLECTION
- PROPOSED HORIZONTAL DIRECTIONAL DRILLING
- PROPOSED HDD BORE PIT
- PROPOSED ROCK CONSTRUCTION ENTRANCE
- PROPOSED DRY SWALE
- PROPOSED LEVEL SPREADER
- PROPOSED BUFFER FILTER STRIP
- PROPOSED SWALE
- PROPOSED DRAIN TILE
- PROPOSED STORMWATER DITCH

- BMP NOTES:
1. INSTALL WATER BARS WITH FLOW DIFFUSER AND COMPOST FILTER SOCK SEDIMENT TRAPS ON ACCESS ROADS & COLLECTION ROUTES GREATER THAN 5% GRADE.
  2. INSTALL EROSION CONTROL BLANKETS ON SLOPES GREATER THAN 33%. INSTALL EROSION CONTROL BLANKETS ON DITCHES 5% TO 8% GRADE. INSTALL ROCK LINING ON DITCHES GREATER THAN 8% GRADE.
  3. REFER TO NEW YORK STATE STANDARDS AND SPECIFICATIONS FOR EROSION AND SEDIMENT CONTROL "BLUE BOOK" FOR ADDITIONAL DETAIL.
  4. EXCEPT WHERE CROSSED BY PERMANENT ACCESS ROADS OR THROUGH USE OF TEMPORARY MATTING, STREAMS ARE DESIGNATED "NO EQUIPMENT ACCESS" AND THE USE OF MOTORIZED EQUIPMENT SHALL BE PROHIBITED IN THESE AREAS.
  5. SEDIMENT DIKES TO BE INSTALLED IN THE INITIAL PHASE AND MAINTAINED THROUGHOUT CONSTRUCTION.
  6. ALL GRADED AREAS SHOULD FOLLOW SURFACE ROUGHENING AND LAND GRADING DETAILS ON SHEET C.608.

KEYMAP:

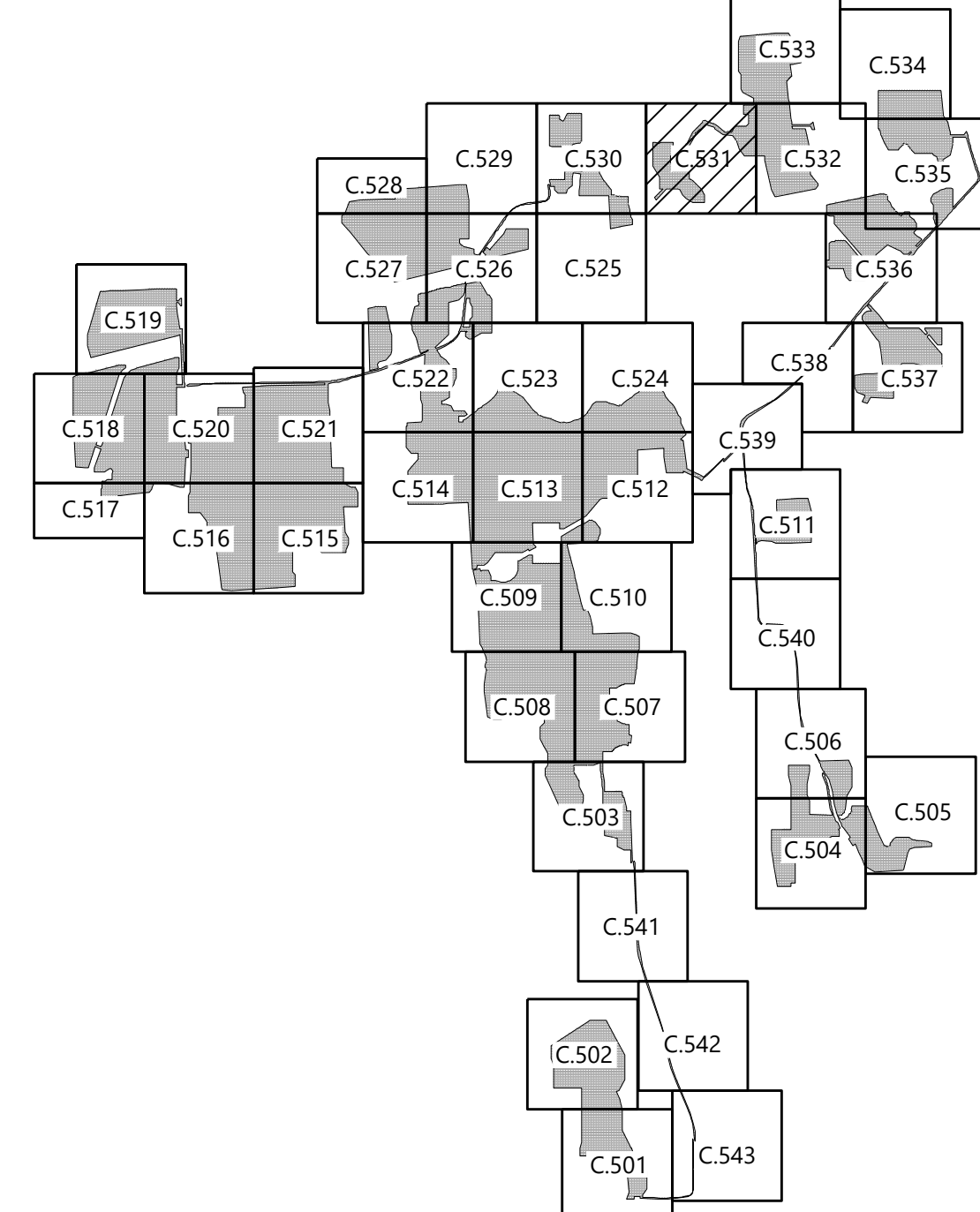

**Westwood**  
**Surveying & Engineering**

Phone (952) 937-5150 12701 Whitewater Drive, Suite #300  
Fax (952) 937-5822 Minnetonka, MN 55343  
Toll Free (888) 937-5150 ww-pc.com  
Westwood Surveying and Engineering, P.C.

PREPARED FOR:

**NEXTERA**  
**ENERGY**

700 Universe Boulevard  
Juno Beach, FL 33408

REVISIONS:

#	DATE	COMMENT
A	01/06/2022	ISSUED FOR PERMIT

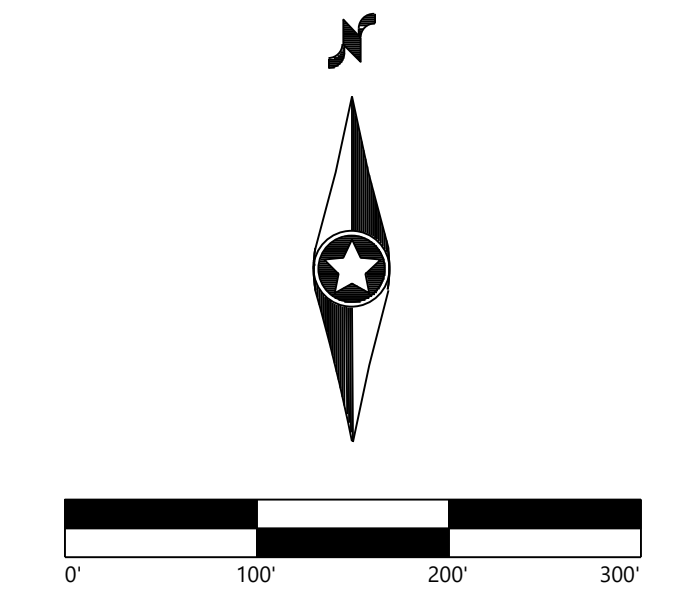

**Garnet Energy Center**

Cayuga County, New York

Erosion Control Plan - 31

PRELIMINARY  
NOT FOR CONSTRUCTION

DATE: 01/06/2022

SHEET: C.531



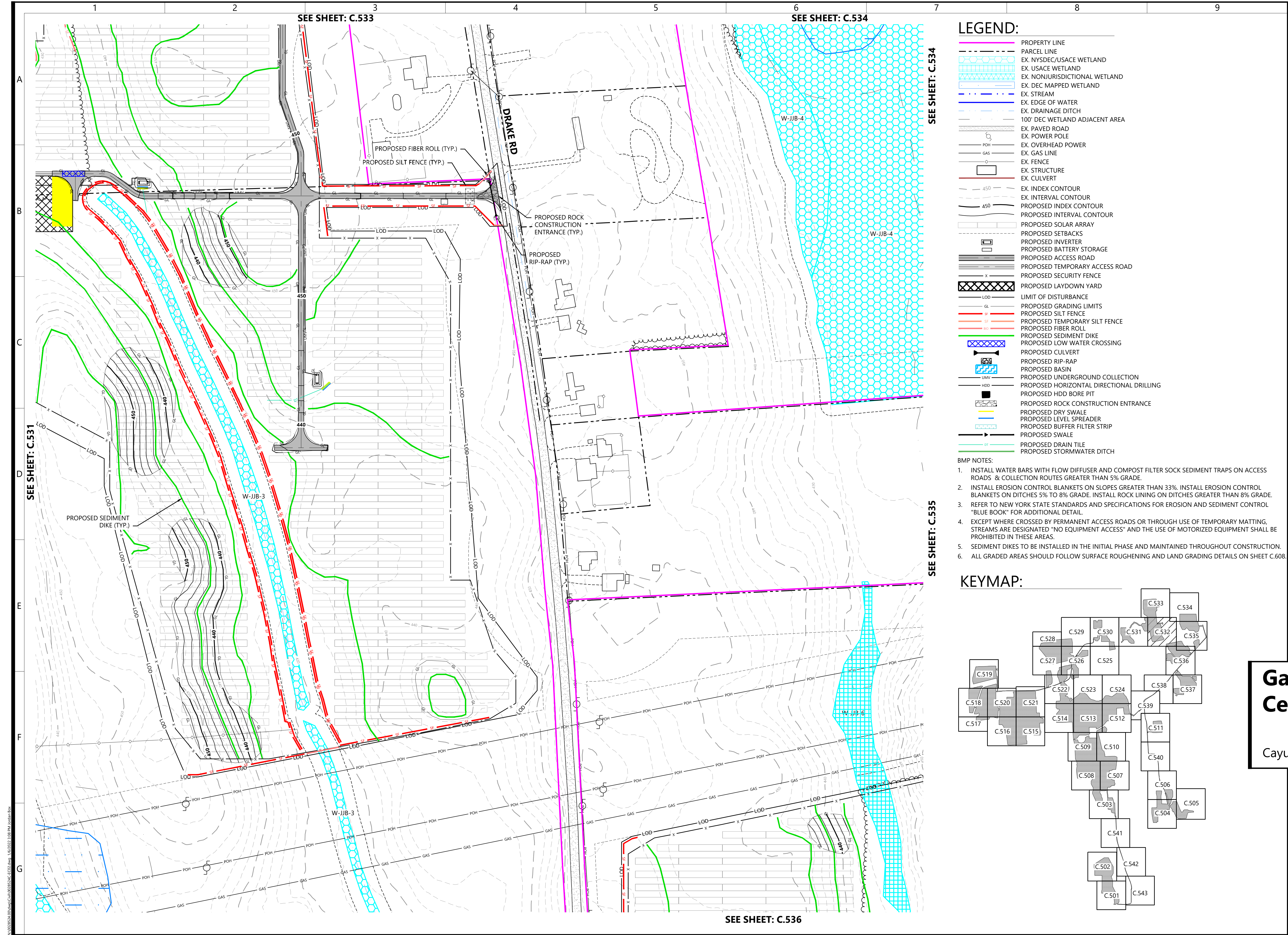

**Westwood**  
**Surveying & Engineering**  
Phone (952) 937-5150 12701 Whitewater Drive, Suite #300  
Fax (952) 937-5822 Minnetonka, MN 55343  
Toll Free (888) 937-5150 ww-pc.com  
Westwood Surveying and Engineering, P.C.

PREPARED FOR:  
**NEXTERA**  
**ENERGY**  
700 Universe Boulevard  
Juno Beach, FL 33408

REVISIONS:  
# DATE COMMENT  
A 01/06/2022 ISSUED FOR PERMIT

**Garnet Energy Center**  
Cayuga County, New York

Erosion Control Plan - 32

PRELIMINARY  
NOT FOR CONSTRUCTION

DATE: 01/06/2022  
SHEET: C.532



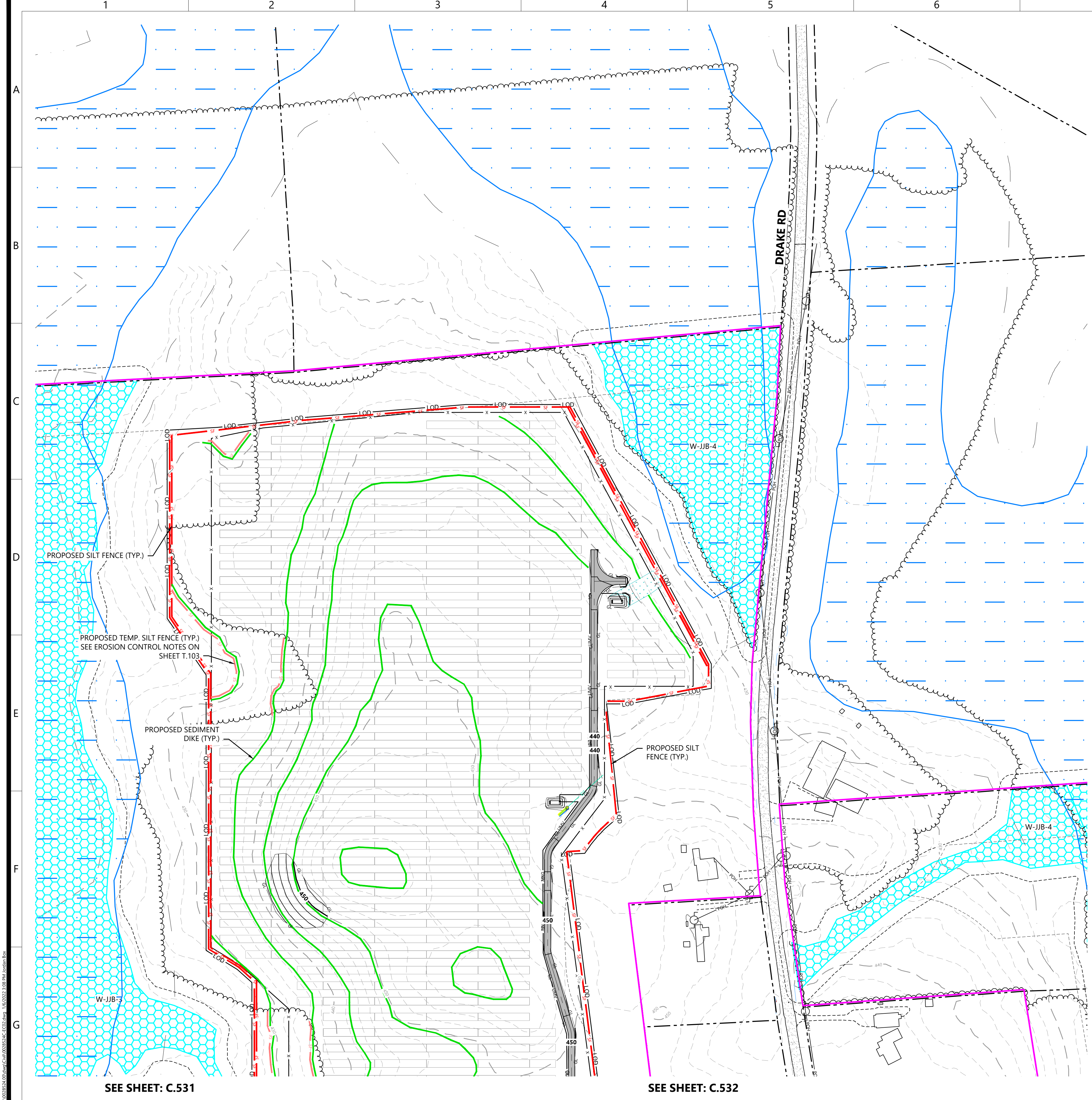

LEGEND:

- PROPERTY LINE
- PARCEL LINE
- EX. NYSDEC/USACE WETLAND
- EX. USACE WETLAND
- EX. NONJURISDICTIONAL WETLAND
- EX. DEC MAPPED WETLAND
- EX. STREAM
- EX. EDGE OF WATER
- EX. DRAINAGE DITCH
- 100' DEC WETLAND ADJACENT AREA
- EX. PAVED ROAD
- EX. POWER POLE
- EX. OVERHEAD POWER
- EX. GAS LINE
- EX. FENCE
- EX. STRUCTURE
- EX. CULVERT
- EX. INDEX CONTOUR
- EX. INTERVAL CONTOUR
- PROPOSED INDEX CONTOUR
- PROPOSED INTERVAL CONTOUR
- PROPOSED SOLAR ARRAY
- PROPOSED SETBACKS
- PROPOSED INVERTER
- PROPOSED BATTERY STORAGE
- PROPOSED ACCESS ROAD
- PROPOSED TEMPORARY ACCESS ROAD
- PROPOSED SECURITY FENCE
- PROPOSED LAYDOWN YARD
- LIMIT OF DISTURBANCE
- PROPOSED GRADING LIMITS
- PROPOSED SILT FENCE
- PROPOSED TEMPORARY SILT FENCE
- PROPOSED FIBER ROLL
- PROPOSED SEDIMENT DIKE
- PROPOSED LOW WATER CROSSING
- PROPOSED CULVERT
- PROPOSED RIP-RAP
- PROPOSED BASIN
- PROPOSED UNDERGROUND COLLECTION
- PROPOSED HORIZONTAL DIRECTIONAL DRILLING
- PROPOSED HDD BORE PIT
- PROPOSED ROCK CONSTRUCTION ENTRANCE
- PROPOSED DRY SWALE
- PROPOSED LEVEL SPREADER
- PROPOSED BUFFER FILTER STRIP
- PROPOSED SWALE
- PROPOSED DRAIN TILE
- PROPOSED STORMWATER DITCH

BMP NOTES:

1. INSTALL WATER BARS WITH FLOW DIFFUSER AND COMPOST FILTER SOCK SEDIMENT TRAPS ON ACCESS ROADS & COLLECTION ROUTES GREATER THAN 5% GRADE.
2. INSTALL EROSION CONTROL BLANKETS ON SLOPES GREATER THAN 33%. INSTALL EROSION CONTROL BLANKETS ON DITCHES 5% TO 8% GRADE. INSTALL ROCK LINING ON DITCHES GREATER THAN 8% GRADE.
3. REFER TO NEW YORK STATE STANDARDS AND SPECIFICATIONS FOR EROSION AND SEDIMENT CONTROL "BLUE BOOK" FOR ADDITIONAL DETAIL.
4. EXCEPT WHERE CROSSED BY PERMANENT ACCESS ROADS OR THROUGH USE OF TEMPORARY MATTING, STREAMS ARE DESIGNATED "NO EQUIPMENT ACCESS" AND THE USE OF MOTORIZED EQUIPMENT SHALL BE PROHIBITED IN THESE AREAS.
5. SEDIMENT DIKES TO BE INSTALLED IN THE INITIAL PHASE AND MAINTAINED THROUGHOUT CONSTRUCTION.
6. ALL GRADED AREAS SHOULD FOLLOW SURFACE ROUGHENING AND LAND GRADING DETAILS ON SHEET C.608.

KEYMAP:

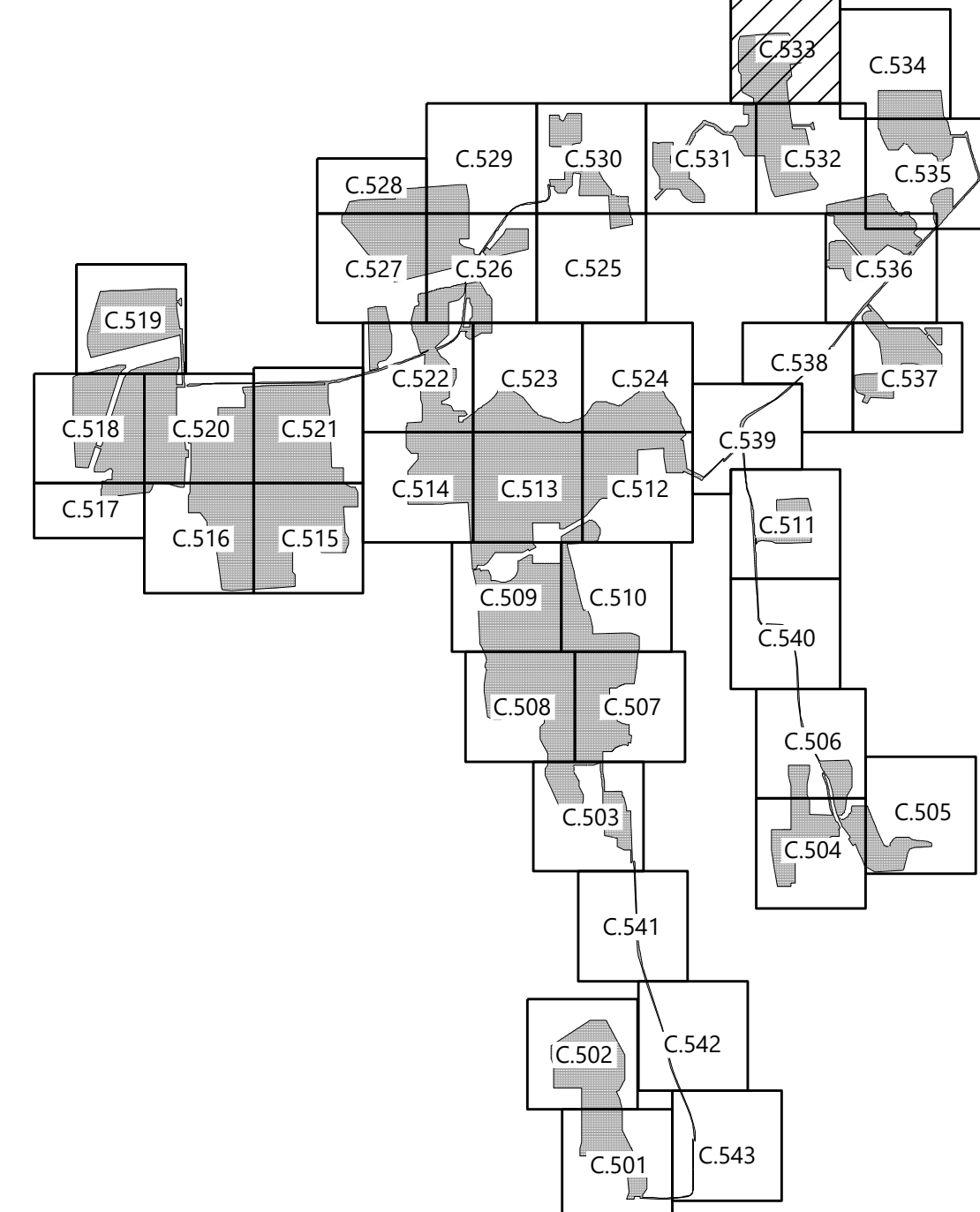

PREPARED FOR:



700 Universe Boulevard  
Juno Beach, FL 33408

REVISIONS:

#	DATE	COMMENT
A	01/06/2022	ISSUED FOR PERMIT

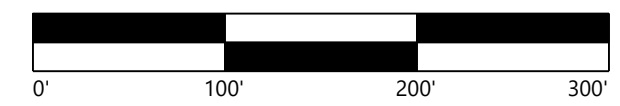

**Garnet Energy  
Center**

Cayuga County, New York

Erosion Control Plan -  
33

PRELIMINARY  
NOT FOR CONSTRUCTION

DATE: 01/06/2022

SHEET: C.533



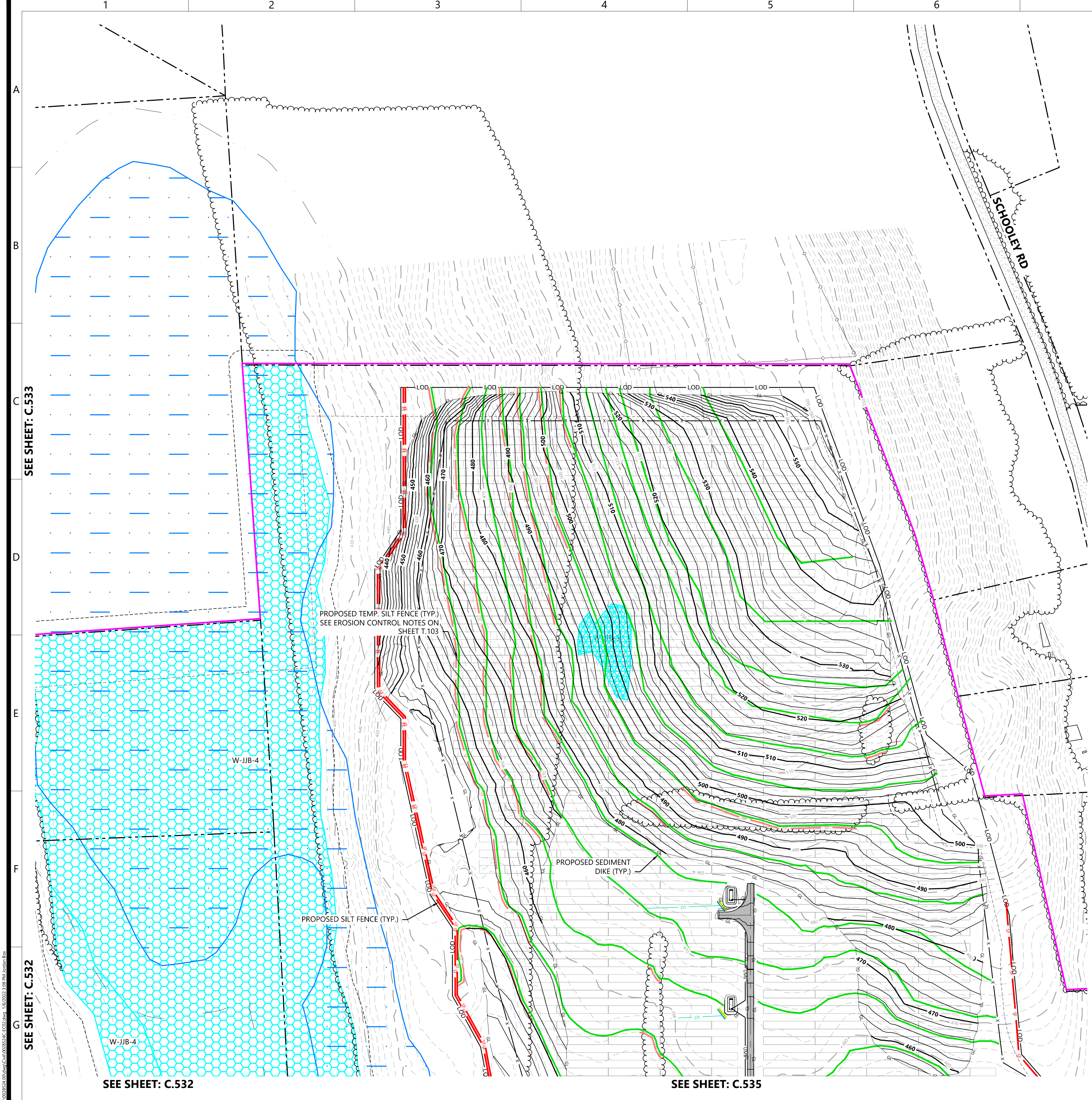

LEGEND:

- PROPERTY LINE
- PARCEL LINE
- EX. NYSDEC/USACE WETLAND
- EX. USACE WETLAND
- EX. NONJURISDICTIONAL WETLAND
- EX. DEC MAPPED WETLAND
- EX. STREAM
- EX. EDGE OF WATER
- EX. DRAINAGE DITCH
- 100' DEC WETLAND ADJACENT AREA
- EX. PAVED ROAD
- EX. POWER POLE
- EX. OVERHEAD POWER
- EX. GAS LINE
- EX. FENCE
- EX. STRUCTURE
- EX. CULVERT
- EX. INDEX CONTOUR
- EX. INTERVAL CONTOUR
- PROPOSED INDEX CONTOUR
- PROPOSED INTERVAL CONTOUR
- PROPOSED SOLAR ARRAY
- PROPOSED SETBACKS
- PROPOSED INVERTER
- PROPOSED BATTERY STORAGE
- PROPOSED ACCESS ROAD
- PROPOSED TEMPORARY ACCESS ROAD
- PROPOSED SECURITY FENCE
- PROPOSED LAYDOWN YARD
- LIMIT OF DISTURBANCE
- PROPOSED GRADING LIMITS
- PROPOSED SILT FENCE
- PROPOSED TEMPORARY SILT FENCE
- PROPOSED FIBER ROLL
- PROPOSED SEDIMENT DIKE
- PROPOSED LOW WATER CROSSING
- PROPOSED CULVERT
- PROPOSED RIP-RAP
- PROPOSED BASIN
- PROPOSED UNDERGROUND COLLECTION
- PROPOSED HORIZONTAL DIRECTIONAL DRILLING
- PROPOSED HDD BORE PIT
- PROPOSED ROCK CONSTRUCTION ENTRANCE
- PROPOSED DRY SWALE
- PROPOSED LEVEL SPREADER
- PROPOSED BUFFER FILTER STRIP
- PROPOSED SWALE
- PROPOSED DRAIN TILE
- PROPOSED STORMWATER DITCH

BMP NOTES:

1. INSTALL WATER BARS WITH FLOW DIFFUSER AND COMPOST FILTER SOCK SEDIMENT TRAPS ON ACCESS ROADS & COLLECTION ROUTES GREATER THAN 5% GRADE.
2. INSTALL EROSION CONTROL BLANKETS ON SLOPES GREATER THAN 33%. INSTALL EROSION CONTROL BLANKETS ON DITCHES 5% TO 8% GRADE. INSTALL ROCK LINING ON DITCHES GREATER THAN 8% GRADE.
3. REFER TO NEW YORK STATE STANDARDS AND SPECIFICATIONS FOR EROSION AND SEDIMENT CONTROL "BLUE BOOK" FOR ADDITIONAL DETAIL.
4. EXCEPT WHERE CROSSED BY PERMANENT ACCESS ROADS OR THROUGH USE OF TEMPORARY MATTING, STREAMS ARE DESIGNATED "NO EQUIPMENT ACCESS" AND THE USE OF MOTORIZED EQUIPMENT SHALL BE PROHIBITED IN THESE AREAS.
5. SEDIMENT DIKES TO BE INSTALLED IN THE INITIAL PHASE AND MAINTAINED THROUGHOUT CONSTRUCTION.
6. ALL GRADED AREAS SHOULD FOLLOW SURFACE ROUGHENING AND LAND GRADING DETAILS ON SHEET C.608.

KEYMAP:

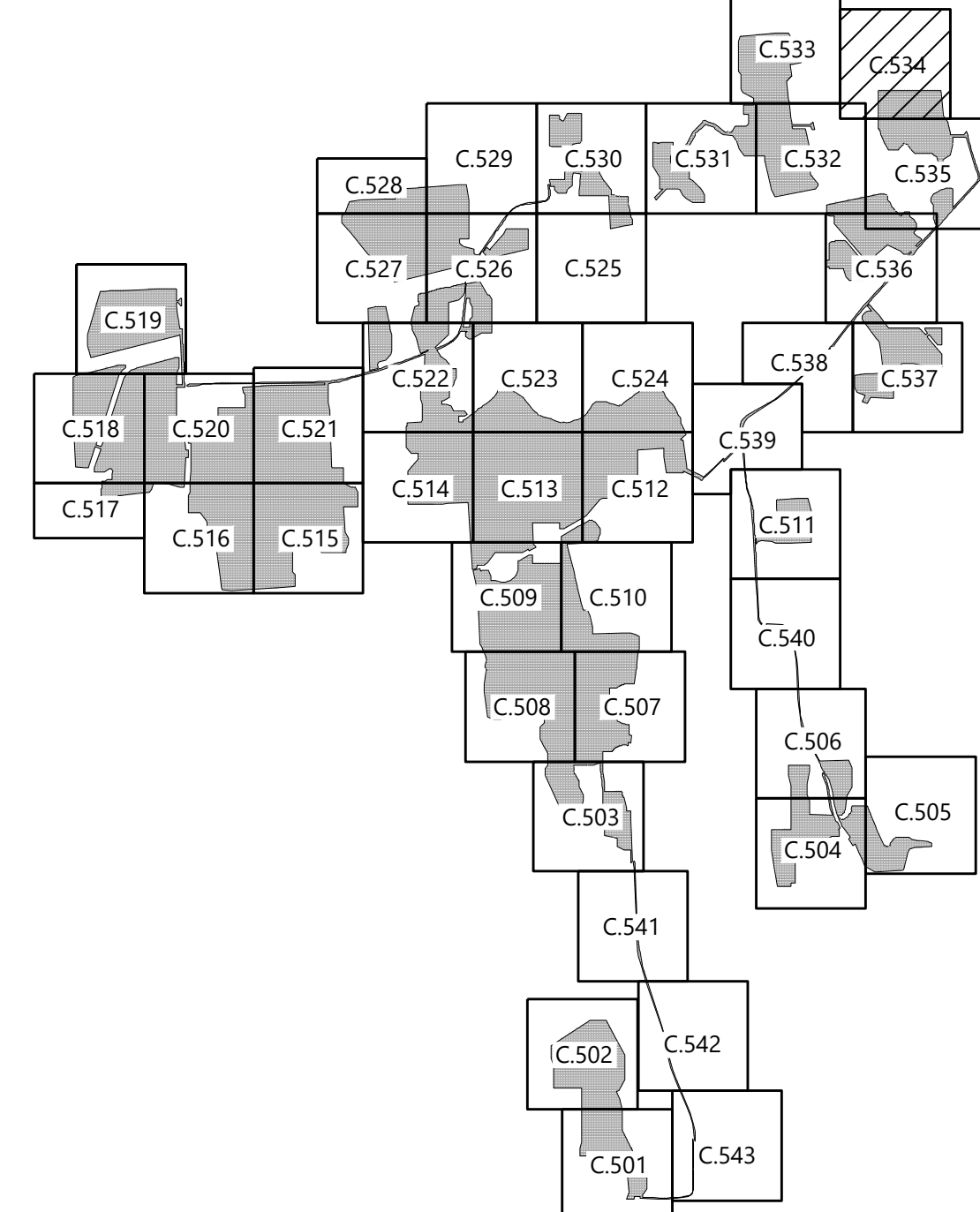

PREPARED FOR:



700 Universe Boulevard  
Juno Beach, FL 33408

REVISIONS:

#	DATE	COMMENT
A	01/06/2022	ISSUED FOR PERMIT

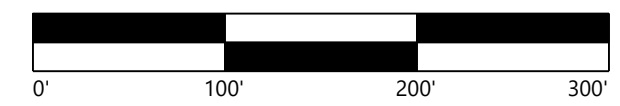

**Garnet Energy  
Center**

Cayuga County, New York

Erosion Control Plan -  
34

PRELIMINARY  
NOT FOR CONSTRUCTION

DATE: 01/06/2022

SHEET: C.534



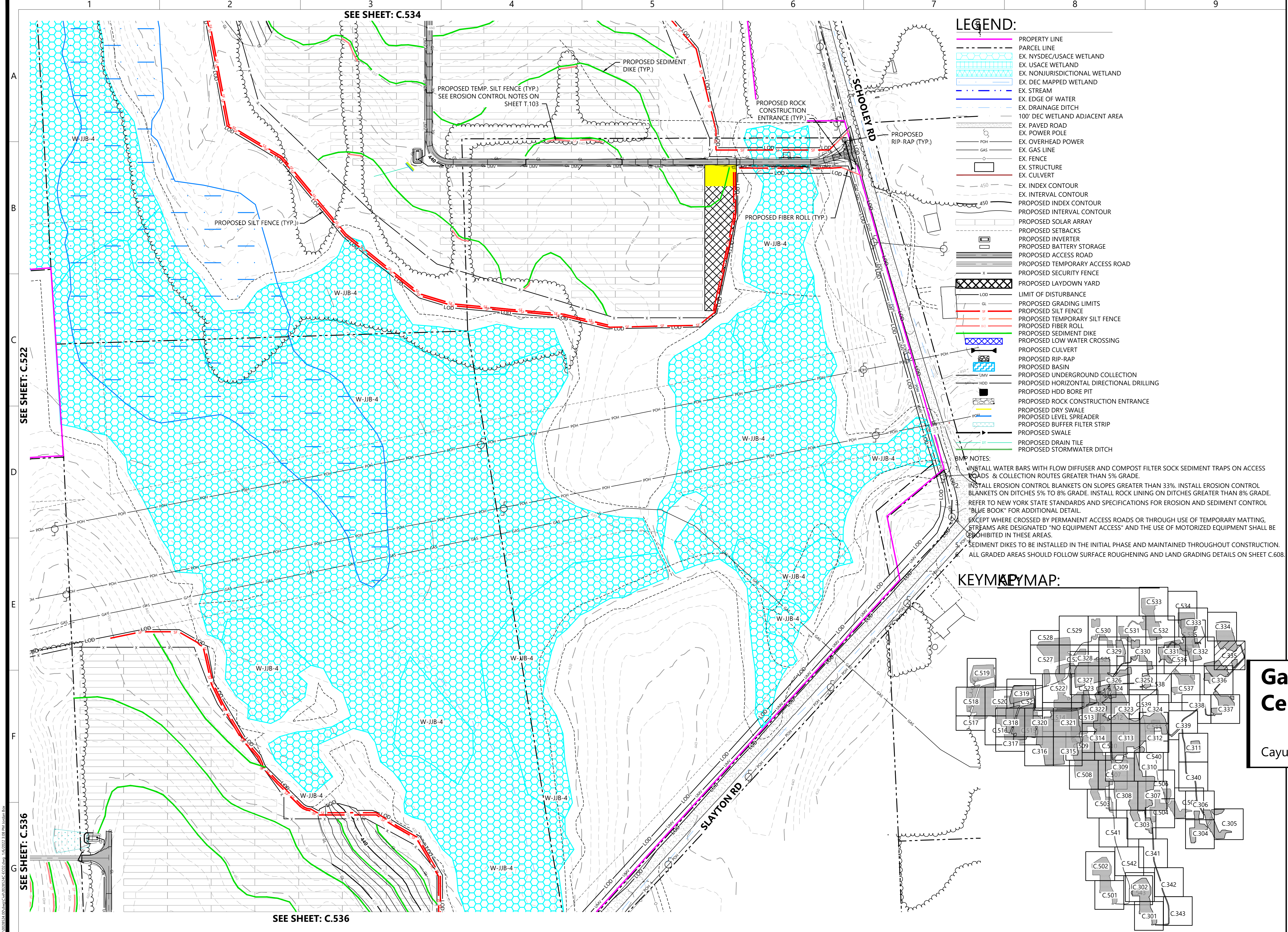

- LEGEND:**
- PROPERTY LINE
  - PARCEL LINE
  - EX. NYSDEC/USACE WETLAND
  - EX. USACE WETLAND
  - EX. NONJURISDICTIONAL WETLAND
  - EX. DEC MAPPED WETLAND
  - EX. STREAM
  - EX. EDGE OF WATER
  - EX. DRAINAGE DITCH
  - 100' DEC WETLAND ADJACENT AREA
  - EX. PAVED ROAD
  - EX. POWER POLE
  - EX. OVERHEAD POWER
  - EX. GAS LINE
  - EX. FENCE
  - EX. STRUCTURE
  - EX. CULVERT
  - EX. INDEX CONTOUR
  - EX. INTERVAL CONTOUR
  - PROPOSED INDEX CONTOUR
  - PROPOSED INTERVAL CONTOUR
  - PROPOSED SOLAR ARRAY
  - PROPOSED SETBACKS
  - PROPOSED INVERTER
  - PROPOSED BATTERY STORAGE
  - PROPOSED ACCESS ROAD
  - PROPOSED TEMPORARY ACCESS ROAD
  - PROPOSED SECURITY FENCE
  - PROPOSED LAYDOWN YARD
  - LIMIT OF DISTURBANCE
  - PROPOSED GRADING LIMITS
  - PROPOSED SILT FENCE
  - PROPOSED TEMPORARY SILT FENCE
  - PROPOSED FIBER ROLL
  - PROPOSED SEDIMENT DIKE
  - PROPOSED LOW WATER CROSSING
  - PROPOSED CULVERT
  - PROPOSED RIP-RAP
  - PROPOSED BASIN
  - PROPOSED UNDERGROUND COLLECTION
  - PROPOSED HORIZONTAL DIRECTIONAL DRILLING
  - PROPOSED HDD BORE PIT
  - PROPOSED ROCK CONSTRUCTION ENTRANCE
  - PROPOSED DRY SWALE
  - PROPOSED LEVEL SPREADER
  - PROPOSED BUFFER FILTER STRIP
  - PROPOSED SWALE
  - PROPOSED DRAIN TILE
  - PROPOSED STORMWATER DITCH

**BMP NOTES:**

1. INSTALL WATER BARS WITH FLOW DIFFUSER AND COMPOST FILTER SOCK SEDIMENT TRAPS ON ACCESS ROADS & COLLECTION ROUTES GREATER THAN 5% GRADE.
2. INSTALL EROSION CONTROL BLANKETS ON SLOPES GREATER THAN 33%. INSTALL EROSION CONTROL BLANKETS ON DITCHES 5% TO 8% GRADE. INSTALL ROCK LINING ON DITCHES GREATER THAN 8% GRADE. REFER TO NEW YORK STATE STANDARDS AND SPECIFICATIONS FOR EROSION AND SEDIMENT CONTROL "BLUE BOOK" FOR ADDITIONAL DETAIL.
3. EXCEPT WHERE CROSSED BY PERMANENT ACCESS ROADS OR THROUGH USE OF TEMPORARY MATTING, STREAMS ARE DESIGNATED "NO EQUIPMENT ACCESS" AND THE USE OF MOTORIZED EQUIPMENT SHALL BE PROHIBITED IN THESE AREAS.
4. SEDIMENT DIKES TO BE INSTALLED IN THE INITIAL PHASE AND MAINTAINED THROUGHOUT CONSTRUCTION.
5. ALL GRADED AREAS SHOULD FOLLOW SURFACE ROUGHENING AND LAND GRADING DETAILS ON SHEET C.608.

**KEYMAP:**

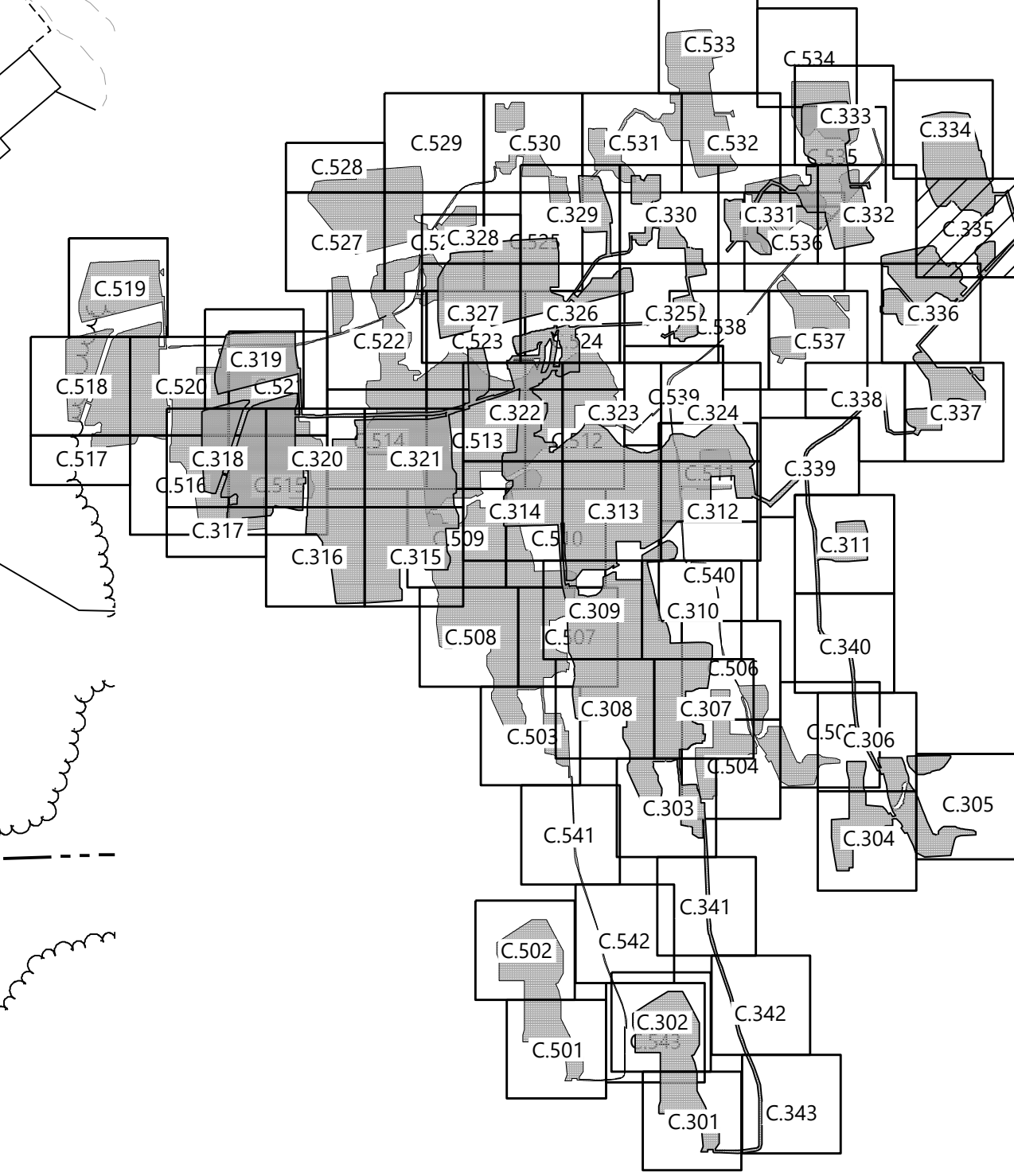

**Westwood**  
**Surveying & Engineering**  
Phone (952) 937-5150 12701 Whitewater Drive, Suite #300  
Fax (952) 937-5822 Minnetonka, MN 55343  
Toll Free (888) 937-5150 ww-pc.com  
Westwood Surveying and Engineering, P.C.

PREPARED FOR:



700 Universe Boulevard  
Juno Beach, FL 33408

REVISIONS:

#	DATE	COMMENT
A	01/06/2022	ISSUED FOR PERMIT

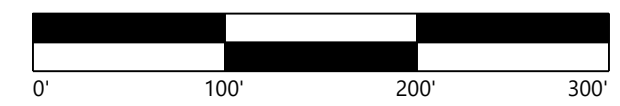

## Garnet Energy Center

Cayuga County, New York

Erosion Control Plan -  
35

PRELIMINARY  
NOT FOR CONSTRUCTION

DATE: 01/06/2022

SHEET: C.535



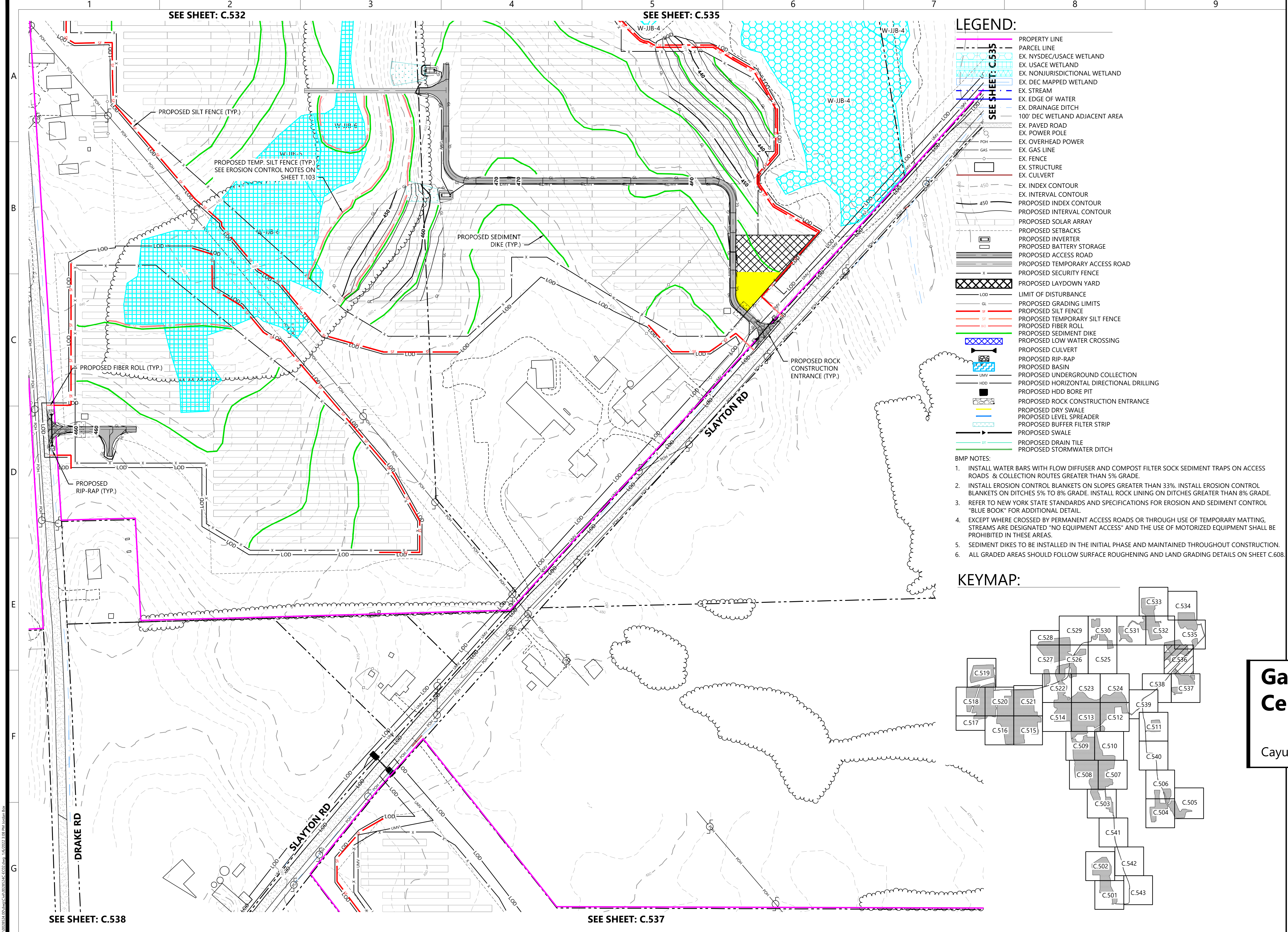

LEGEND:

- PROPERTY LINE
- PARCEL LINE
- EX. NYSD/USACE WETLAND
- EX. USACE WETLAND
- EX. NONJURISDICTIONAL WETLAND
- EX. DEC MAPPED WETLAND
- EX. STREAM
- EX. EDGE OF WATER
- EX. DRAINAGE DITCH
- 100' DEC WETLAND ADJACENT AREA
- EX. PAVED ROAD
- EX. POWER POLE
- EX. OVERHEAD POWER
- EX. GAS LINE
- EX. FENCE
- EX. STRUCTURE
- EX. CULVERT
- EX. INDEX CONTOUR
- EX. INTERVAL CONTOUR
- PROPOSED INDEX CONTOUR
- PROPOSED INTERVAL CONTOUR
- PROPOSED SOLAR ARRAY
- PROPOSED SETBACKS
- PROPOSED INVERTER
- PROPOSED BATTERY STORAGE
- PROPOSED ACCESS ROAD
- PROPOSED TEMPORARY ACCESS ROAD
- PROPOSED SECURITY FENCE
- PROPOSED LAYDOWN YARD
- LIMIT OF DISTURBANCE
- PROPOSED GRADING LIMITS
- PROPOSED SILT FENCE
- PROPOSED TEMPORARY SILT FENCE
- PROPOSED FIBER ROLL
- PROPOSED SEDIMENT DIKE
- PROPOSED LOW WATER CROSSING
- PROPOSED CULVERT
- PROPOSED RIP-RAP
- PROPOSED BASIN
- PROPOSED UNDERGROUND COLLECTION
- PROPOSED HORIZONTAL DIRECTIONAL DRILLING
- PROPOSED HDD BORE PIT
- PROPOSED ROCK CONSTRUCTION ENTRANCE
- PROPOSED DRY SWALE
- PROPOSED LEVEL SPREADER
- PROPOSED BUFFER FILTER STRIP
- PROPOSED SWALE
- PROPOSED DRAIN TILE
- PROPOSED STORMWATER DITCH

BMP NOTES:

1. INSTALL WATER BARS WITH FLOW DIFFUSER AND COMPOST FILTER SOCK SEDIMENT TRAPS ON ACCESS ROADS & COLLECTION ROUTES GREATER THAN 5% GRADE.
2. INSTALL EROSION CONTROL BLANKETS ON SLOPES GREATER THAN 33%. INSTALL EROSION CONTROL BLANKETS ON DITCHES 5% TO 8% GRADE. INSTALL ROCK LINING ON DITCHES GREATER THAN 8% GRADE.
3. REFER TO NEW YORK STATE STANDARDS AND SPECIFICATIONS FOR EROSION AND SEDIMENT CONTROL "BLUE BOOK" FOR ADDITIONAL DETAIL.
4. EXCEPT WHERE CROSSED BY PERMANENT ACCESS ROADS OR THROUGH USE OF TEMPORARY MATTING, STREAMS ARE DESIGNATED "NO EQUIPMENT ACCESS" AND THE USE OF MOTORIZED EQUIPMENT SHALL BE PROHIBITED IN THESE AREAS.
5. SEDIMENT DIKES TO BE INSTALLED IN THE INITIAL PHASE AND MAINTAINED THROUGHOUT CONSTRUCTION.
6. ALL GRADED AREAS SHOULD FOLLOW SURFACE ROUGHENING AND LAND GRADING DETAILS ON SHEET C.608.

KEYMAP:

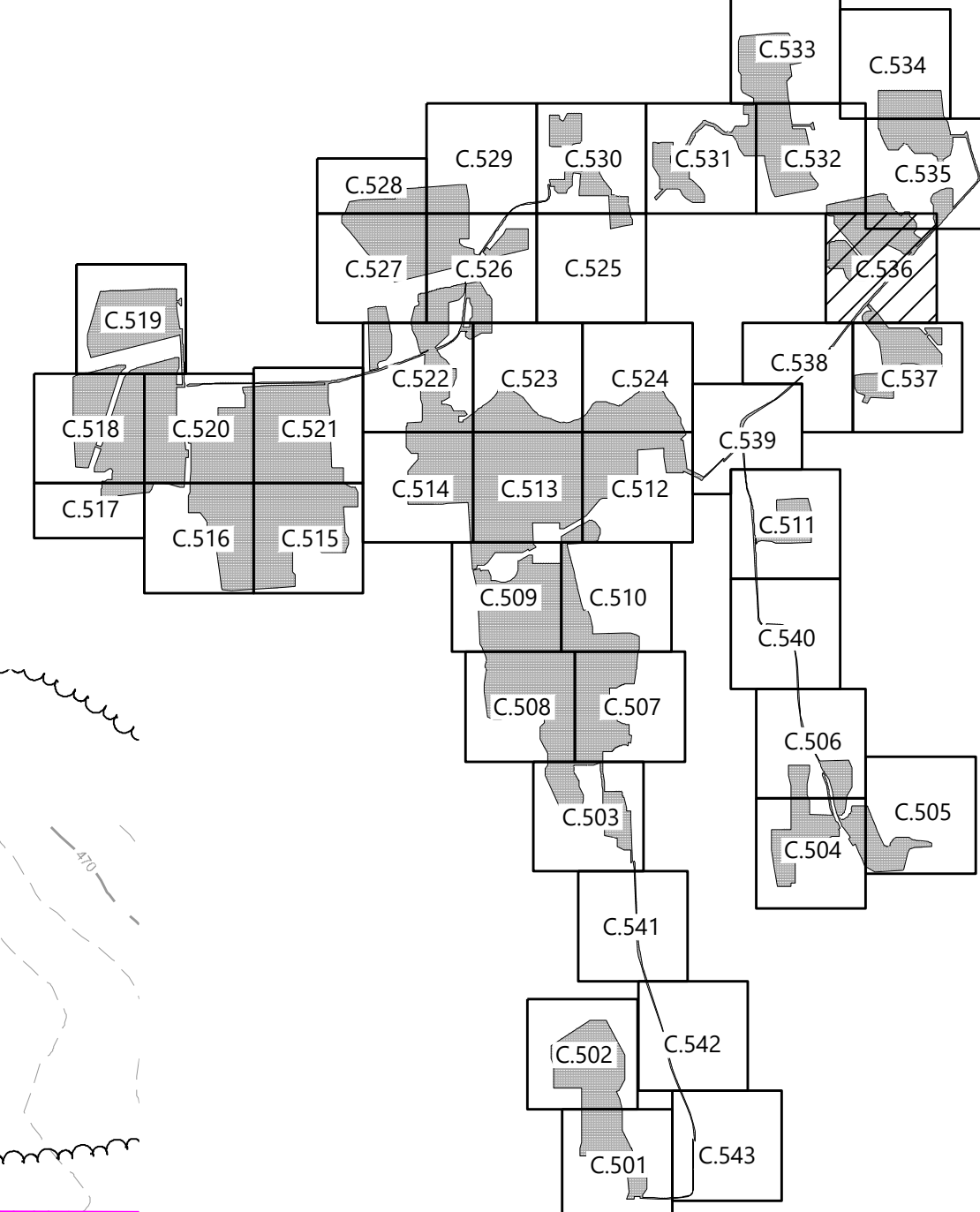

PREPARED FOR:



700 Universe Boulevard  
Juno Beach, FL 33408

REVISIONS:

#	DATE	COMMENT
A	01/06/2022	ISSUED FOR PERMIT

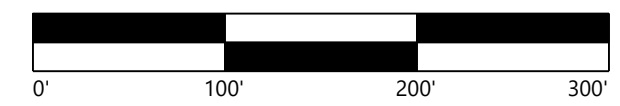

## Garnet Energy Center

Cayuga County, New York

Erosion Control Plan -  
36

PRELIMINARY  
NOT FOR CONSTRUCTION

DATE: 01/06/2022

SHEET: C.536



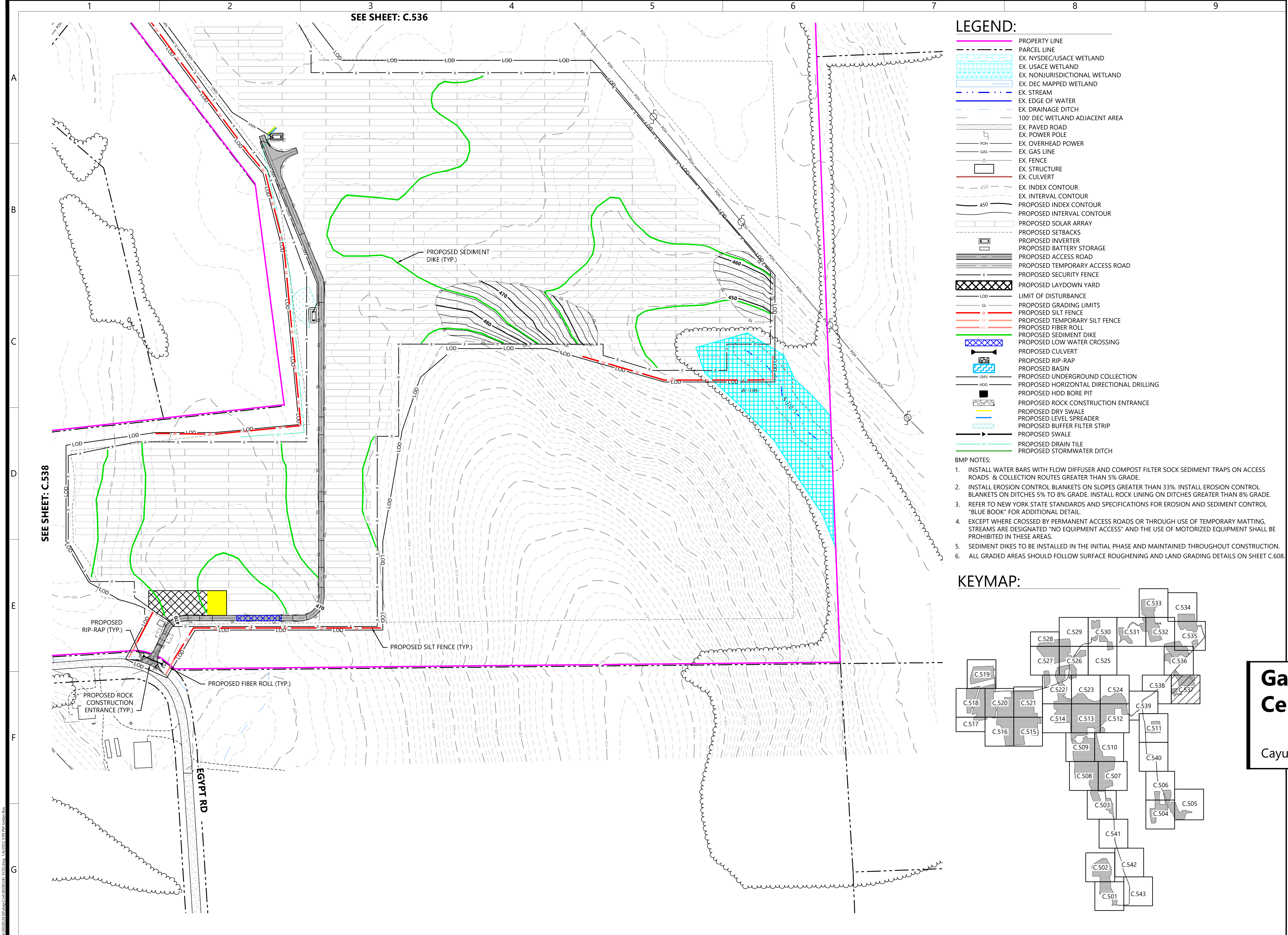

**Westwood**  
**Surveying & Engineering**

Phone (952) 937-5150 12701 Whitewater Drive, Suite #300  
Fax (952) 937-5822 Minnetonka, MN 55343  
Toll Free (888) 937-5150 ww-pc.com  
Westwood Surveying and Engineering, P.C.

PREPARED FOR:

**NEXTERA**  
**ENERGY**

700 Universe Boulevard  
Juno Beach, FL 33408

REVISIONS:

#	DATE	COMMENT
A	01/06/2022	ISSUED FOR PERMIT

0' 100' 200' 300'

**Garnet Energy Center**

Cayuga County, New York

Erosion Control Plan - 37

PRELIMINARY  
NOT FOR CONSTRUCTION

DATE: 01/06/2022

SHEET: C.537



