

- LEGEND:**
- PROPERTY LINE
  - PARCEL LINE
  - EX. TREE LINE
  - EX. NYSDEC/USACE WETLAND
  - EX. USACE WETLAND
  - EX. NONJURISDICTIONAL WETLAND
  - EX. DEC MAPPED WETLAND
  - EX. STREAM
  - EX. EDGE OF WATER
  - EX. DRAINAGE DITCH
  - 100' DEC WETLAND ADJACENT AREA
  - EX. OVERHEAD POWER
  - EX. GAS LINE
  - EX. POWER POLE
  - EX. FENCE
  - EX. PAVED ROAD
  - EX. CULVERT
  - EX. INDEX CONTOUR
  - EX. INTERVAL CONTOUR
  - EX. STRUCTURE
  - PROPOSED SOLAR ARRAY
  - PROPOSED SETBACKS
  - PROPOSED INVERTER
  - PROPOSED BATTERY STORAGE
  - PROPOSED ACCESS ROAD
  - PROPOSED TEMPORARY ACCESS ROAD
  - PROPOSED SECURITY FENCE
  - PROPOSED UNDERGROUND COLLECTION
  - PROPOSED HDD LINE
  - PROPOSED HDD BORE PIT
  - PROPOSED LAYDOWN YARD
  - LOD
  - LIMIT OF DISTURBANCE
  - PROPOSED PARKING AREA
  - PROPOSED TEMPORARY SILT FENCE
  - PROPOSED FIBER ROLL
  - PROPOSED HORIZONTAL DIRECTIONAL DRILLING
  - PROPOSED HDD BORE PIT
  - PROPOSED ROCK CONSTRUCTION ENTRANCE
  - TYPE I CLEARING
  - TYPE B DISPOSAL
  - TYPE II CLEARING
  - TYPE A DISPOSAL

**KEYMAP:**

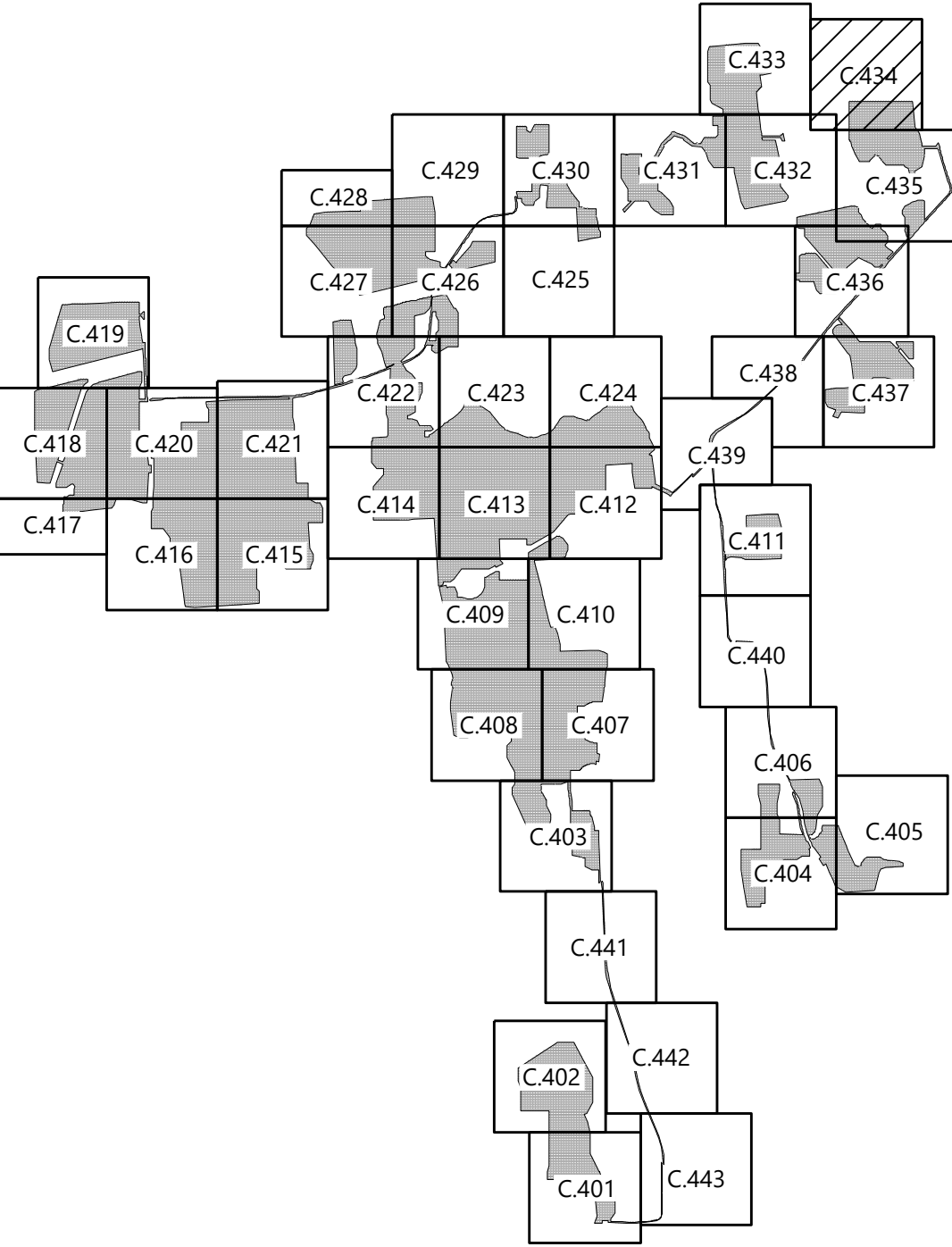

PREPARED FOR:

**NEXTERA**  
**ENERGY**

700 Universe Boulevard  
Juno Beach, FL 33408

REVISIONS:

#	DATE	COMMENT
A	01/06/2022	ISSUED FOR PERMIT

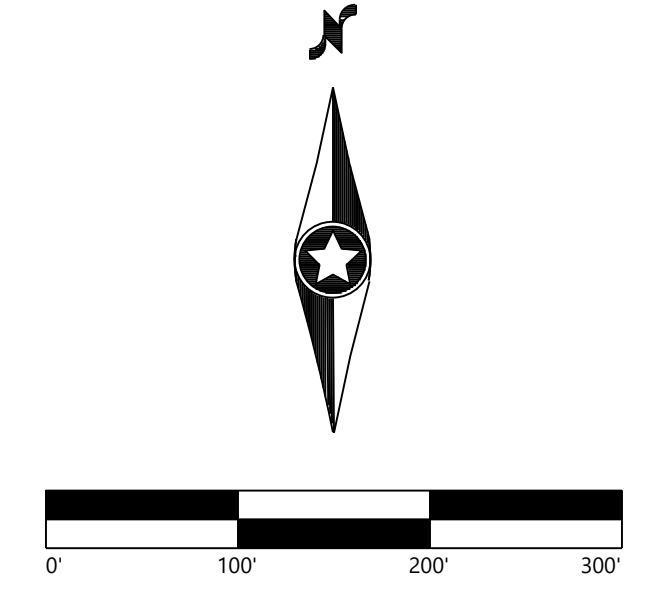

**Garnet Energy  
Center**

Cayuga County, New York

Tree Clearing Plan - 34

PRELIMINARY  
NOT FOR CONSTRUCTION

DATE: 01/06/2022

SHEET: C.434



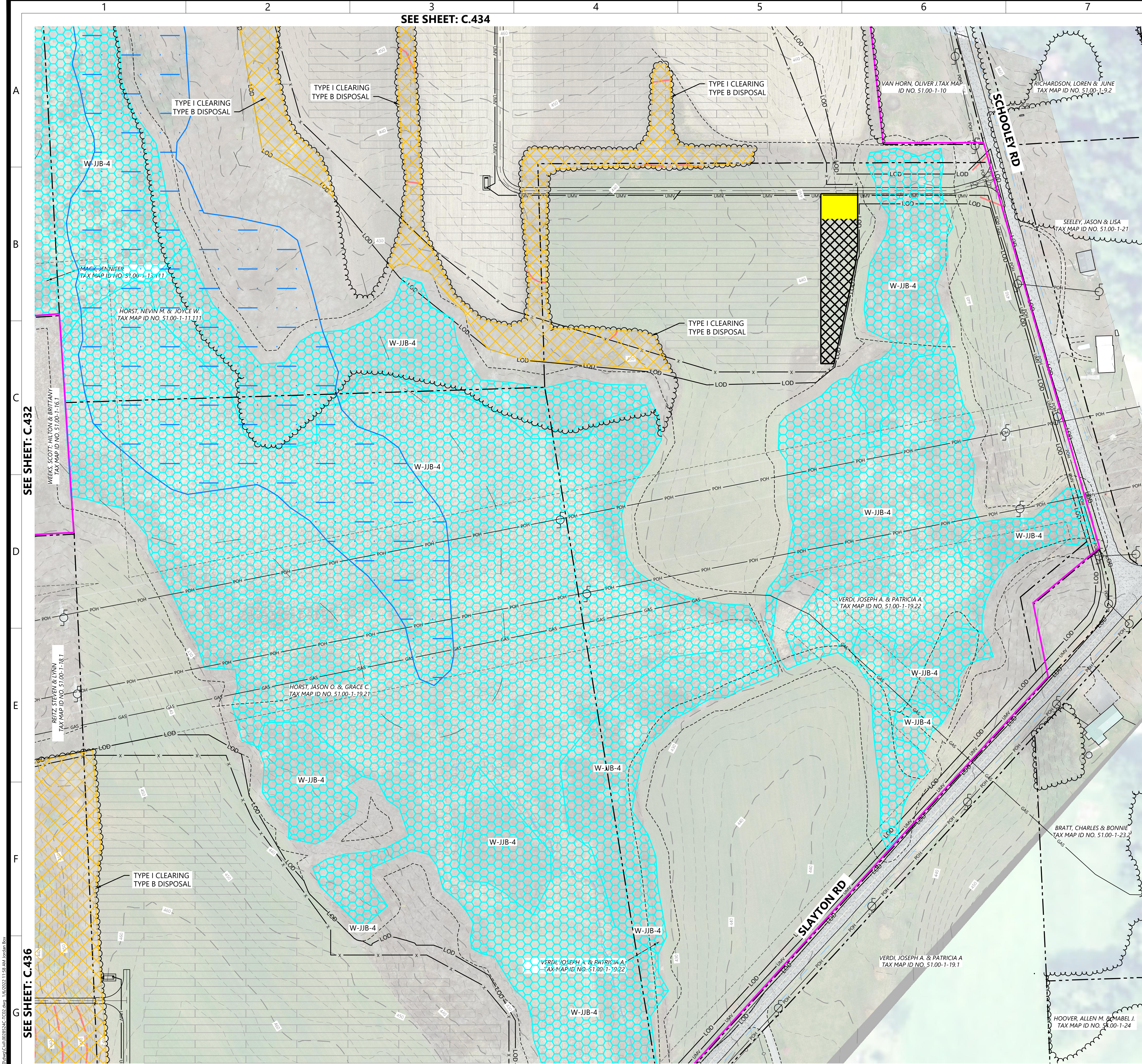

- LEGEND:**
- PROPERTY LINE
  - PARCEL LINE
  - EX. TREE LINE
  - EX. NYSDEC/USACE WETLAND
  - EX. USACE WETLAND
  - EX. NONJURISDICTIONAL WETLAND
  - EX. DEC MAPPED WETLAND
  - EX. STREAM
  - EX. EDGE OF WATER
  - EX. DRAINAGE DITCH
  - 100' DEC WETLAND ADJACENT AREA
  - EX. OVERHEAD POWER
  - EX. GAS LINE
  - EX. POWER POLE
  - EX. FENCE
  - EX. PAVED ROAD
  - EX. CULVERT
  - EX. INDEX CONTOUR
  - EX. INTERVAL CONTOUR
  - EX. STRUCTURE
  - PROPOSED SOLAR ARRAY
  - PROPOSED SETBACKS
  - PROPOSED INVERTER
  - PROPOSED BATTERY STORAGE
  - PROPOSED ACCESS ROAD
  - PROPOSED TEMPORARY ACCESS ROAD
  - PROPOSED SECURITY FENCE
  - PROPOSED UNDERGROUND COLLECTION
  - PROPOSED HDD LINE
  - PROPOSED HDD BORE PIT
  - PROPOSED LAYDOWN YARD
  - LIMIT OF DISTURBANCE
  - PROPOSED PARKING AREA
  - PROPOSED TEMPORARY SILT FENCE
  - PROPOSED FIBER ROLL
  - PROPOSED HORIZONTAL DIRECTIONAL DRILLING
  - PROPOSED HDD BORE PIT
  - PROPOSED ROCK CONSTRUCTION ENTRANCE
  - TYPE I CLEARING
  - TYPE B DISPOSAL
  - TYPE II CLEARING
  - TYPE A DISPOSAL

**KEYMAP:**

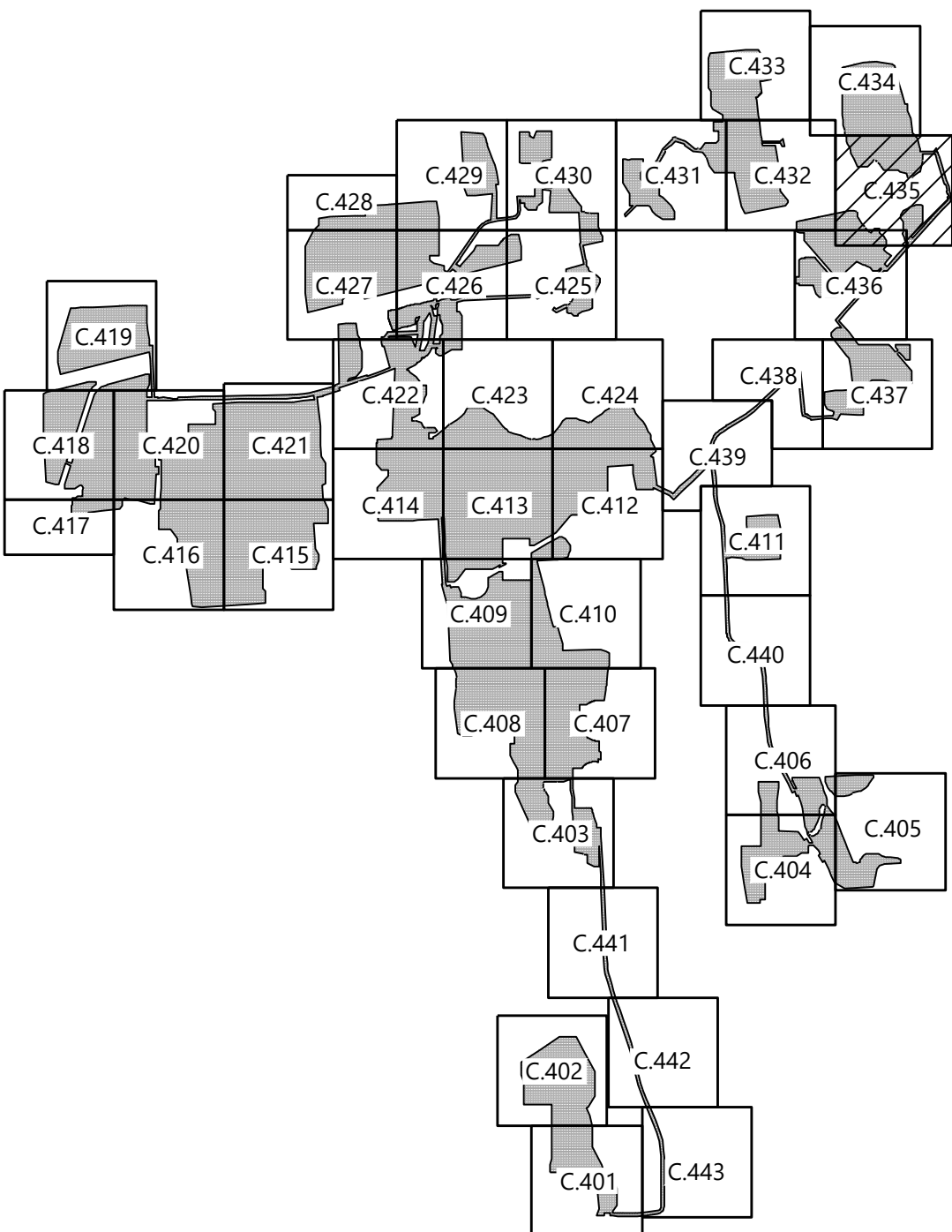

**Westwood**  
**Surveying & Engineering**  
Phone (952) 937-5150 12701 Whitewater Drive, Suite #300  
Fax (952) 937-5822 Minnetonka, MN 55343  
Toll Free (888) 937-5150 ww-pc.com  
Westwood Surveying and Engineering, P.C.

PREPARED FOR:



700 Universe Boulevard  
Juno Beach, FL 33408

REVISIONS:

#	DATE	COMMENT
A	01/06/2022	ISSUED FOR PERMIT

## Garnet Energy Center

Cayuga County, New York

Tree Clearing Plan - 35

PRELIMINARY  
NOT FOR CONSTRUCTION

DATE: 01/06/2022

SHEET: C.435



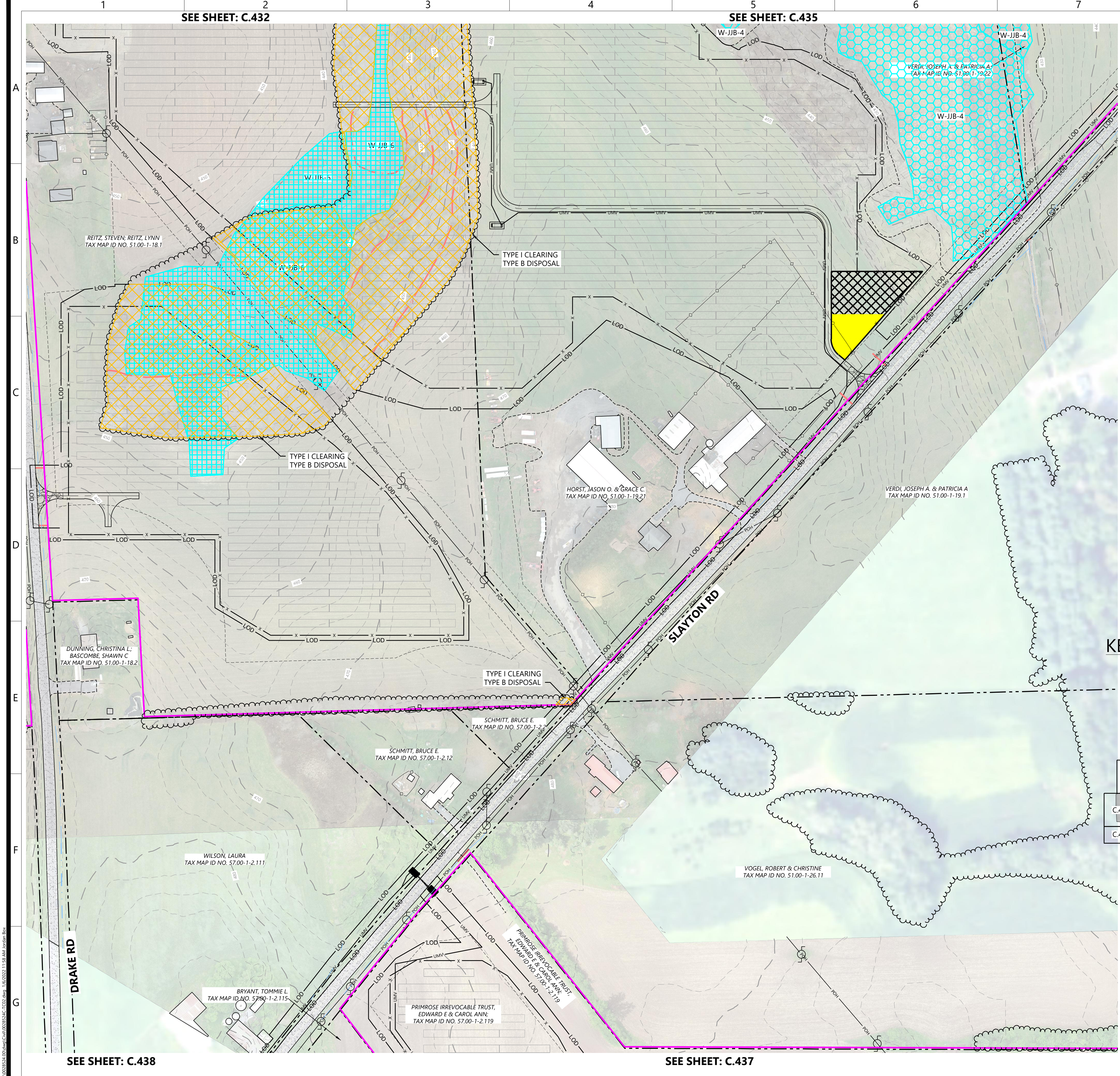

SEE SHEET: C.335

- LEGEND:**
- PROPERTY LINE
  - PARCEL LINE
  - EX. TREE LINE
  - EX. NYSDEC/USACE WETLAND
  - EX. USACE WETLAND
  - EX. NONJURISDICTIONAL WETLAND
  - EX. DEC MAPPED WETLAND
  - EX. STREAM
  - EX. EDGE OF WATER
  - EX. DRAINAGE DITCH
  - 100' DEC WETLAND ADJACENT AREA
  - EX. OVERHEAD POWER
  - EX. GAS LINE
  - EX. POWER POLE
  - EX. FENCE
  - EX. PAVED ROAD
  - EX. CULVERT
  - EX. INDEX CONTOUR
  - EX. INTERVAL CONTOUR
  - EX. STRUCTURE
  - PROPOSED SOLAR ARRAY
  - PROPOSED SETBACKS
  - PROPOSED INVERTER
  - PROPOSED BATTERY STORAGE
  - PROPOSED ACCESS ROAD
  - PROPOSED TEMPORARY ACCESS ROAD
  - PROPOSED SECURITY FENCE
  - PROPOSED UNDERGROUND COLLECTION
  - PROPOSED HDD LINE
  - PROPOSED HDD BORE PIT
  - PROPOSED LAYDOWN YARD
  - LIMIT OF DISTURBANCE
  - PROPOSED PARKING AREA
  - PROPOSED TEMPORARY SILT FENCE
  - PROPOSED FIBER ROLL
  - PROPOSED HORIZONTAL DIRECTIONAL DRILLING
  - PROPOSED HDD BORE PIT
  - PROPOSED ROCK CONSTRUCTION ENTRANCE
  - TYPE I CLEARING
  - TYPE B DISPOSAL
  - TYPE II CLEARING
  - TYPE A DISPOSAL

KEYMAP:

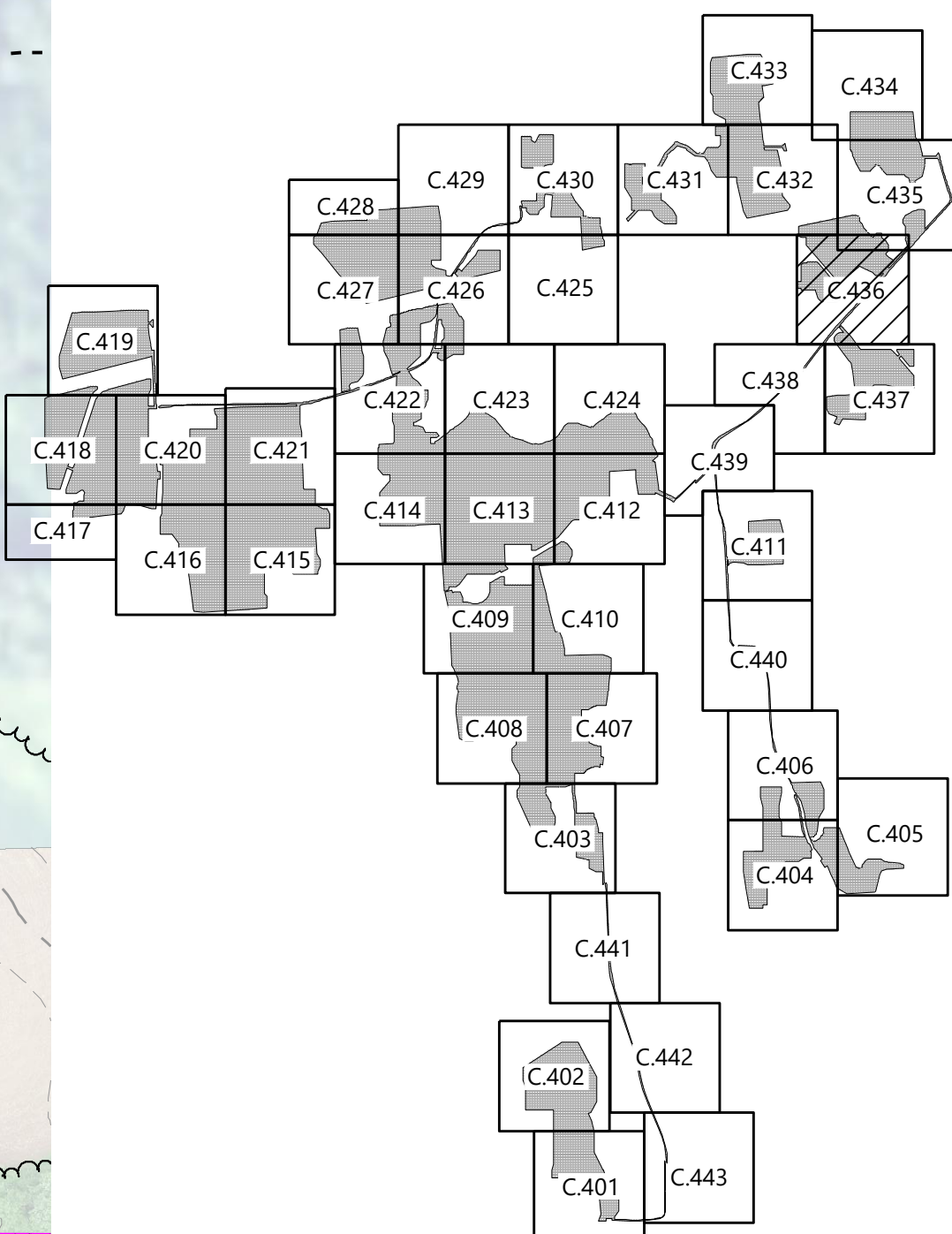

PREPARED FOR:

**NEXTERA**  
**ENERGY**

700 Universe Boulevard  
Juno Beach, FL 33408

REVISIONS:

#	DATE	COMMENT
A	01/06/2022	ISSUED FOR PERMIT

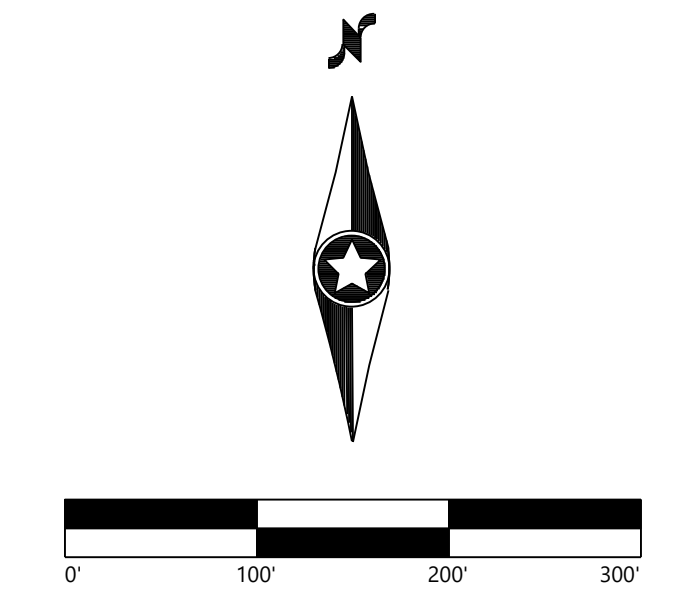

## Garnet Energy Center

Cayuga County, New York

Tree Clearing Plan - 36

PRELIMINARY  
NOT FOR CONSTRUCTION

DATE: 01/06/2022

SHEET: C.436



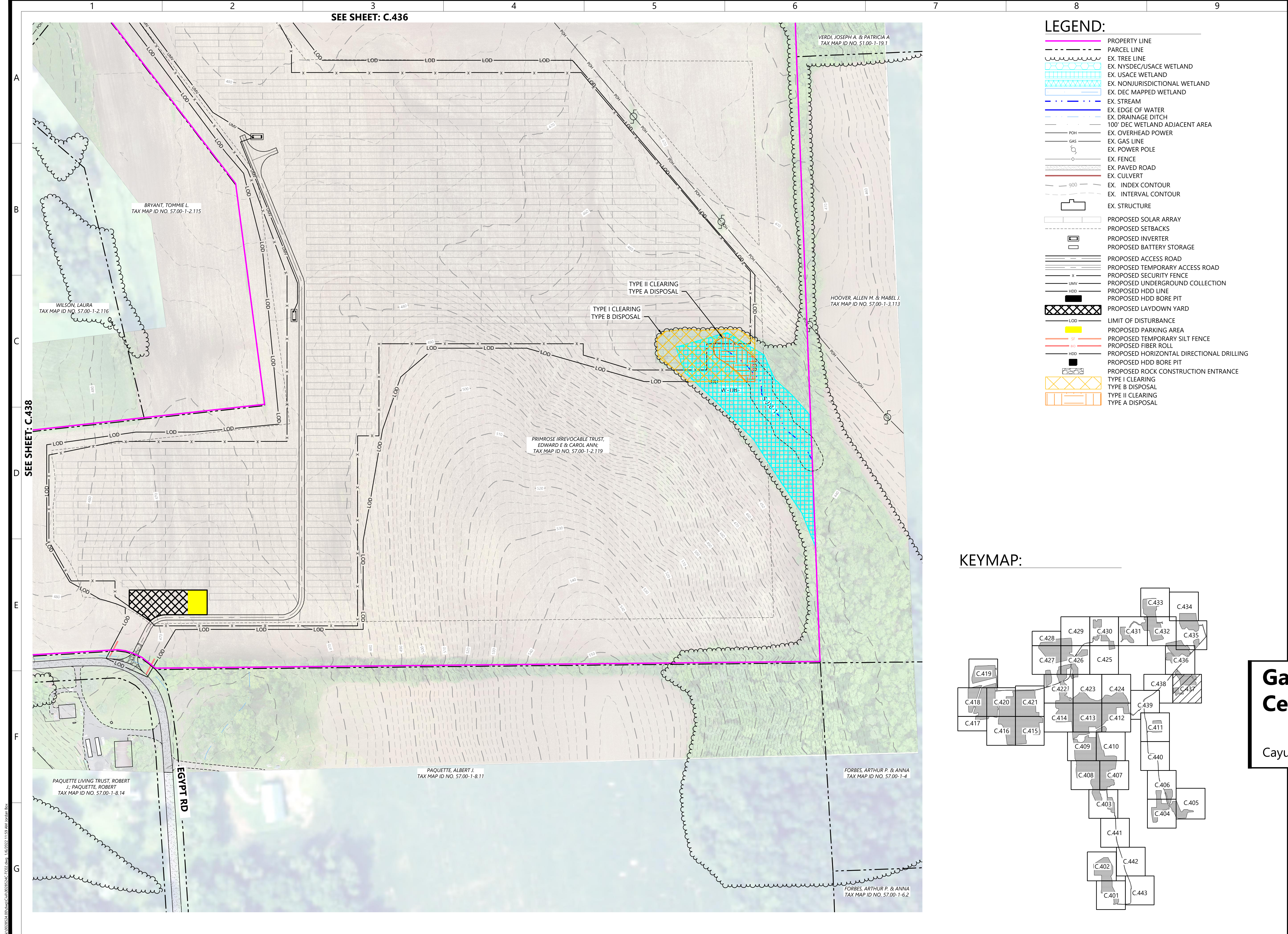

**Westwood**  
**Surveying & Engineering**

Phone (952) 937-5150 12701 Whitewater Drive, Suite #300  
Fax (952) 937-5822 Minnetonka, MN 55343  
Toll Free (888) 937-5150 www.pc.com  
Westwood Surveying and Engineering, P.C.

PREPARED FOR:

**NEXTERA**  
**ENERGY**

700 Universe Boulevard  
Juno Beach, FL 33408

REVISIONS:

#	DATE	COMMENT
A	01/06/2022	ISSUED FOR PERMIT

0' 100' 200' 300'

North Arrow

**Garnet Energy Center**

Cayuga County, New York

Tree Clearing Plan - 37

PRELIMINARY  
NOT FOR CONSTRUCTION

DATE: 01/06/2022

SHEET: C.437



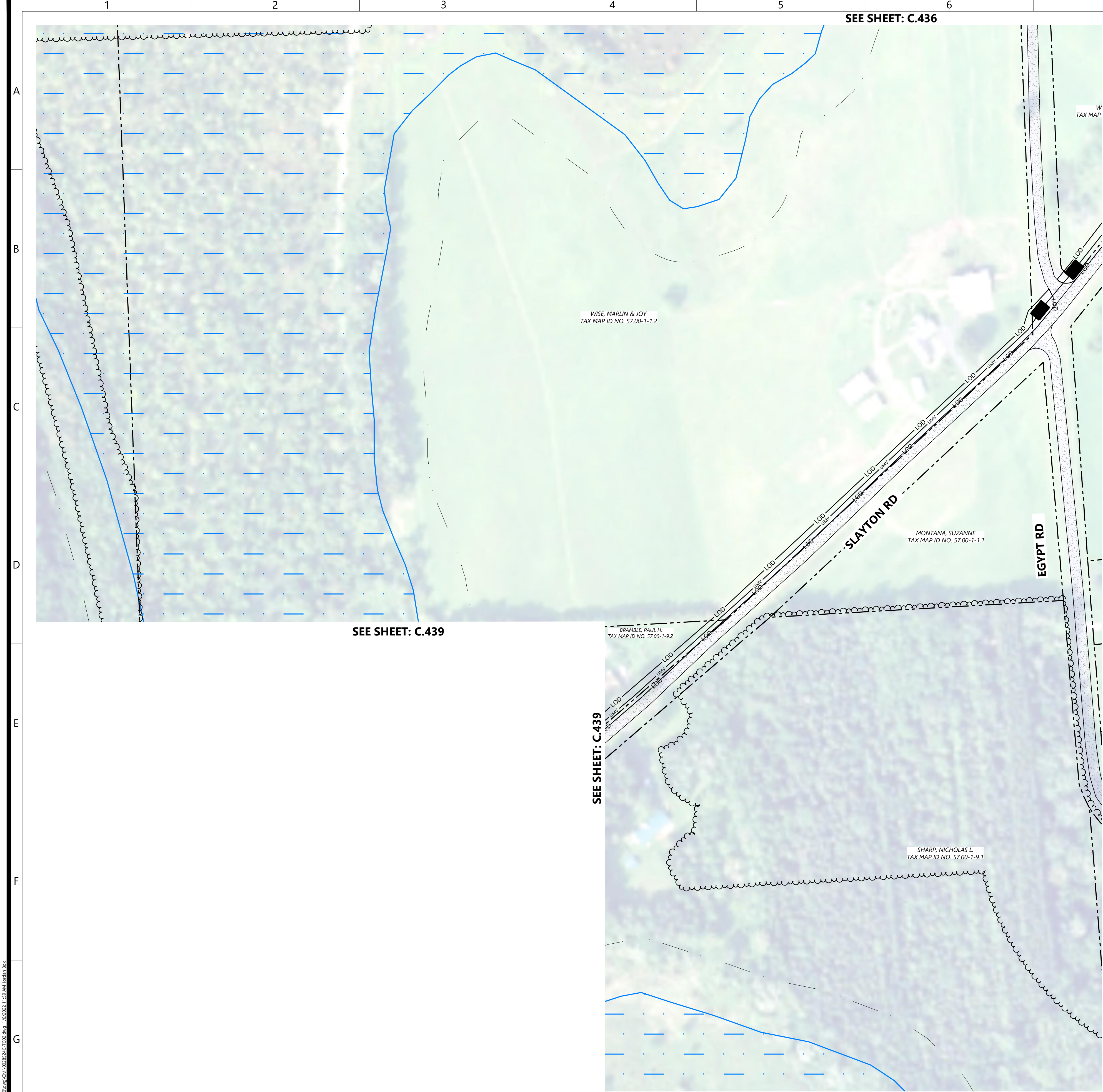

- LEGEND:**
- PROPERTY LINE
  - PARCEL LINE
  - EX. TREE LINE
  - EX. NYSDEC/USACE WETLAND
  - EX. USACE WETLAND
  - EX. NONJURISDICTIONAL WETLAND
  - EX. DEC MAPPED WETLAND
  - EX. STREAM
  - EX. EDGE OF WATER
  - EX. DRAINAGE DITCH
  - 100' DEC WETLAND ADJACENT AREA
  - EX. OVERHEAD POWER
  - EX. GAS LINE
  - EX. POWER POLE
  - EX. FENCE
  - EX. PAVED ROAD
  - EX. CULVERT
  - EX. INDEX CONTOUR
  - EX. INTERVAL CONTOUR
  - EX. STRUCTURE
  - PROPOSED SOLAR ARRAY
  - PROPOSED SETBACKS
  - PROPOSED INVERTER
  - PROPOSED BATTERY STORAGE
  - PROPOSED ACCESS ROAD
  - PROPOSED TEMPORARY ACCESS ROAD
  - PROPOSED SECURITY FENCE
  - PROPOSED UNDERGROUND COLLECTION
  - PROPOSED HDD LINE
  - PROPOSED HDD BORE PIT
  - PROPOSED LAYDOWN YARD
  - LOD
  - PROPOSED PARKING AREA
  - PROPOSED TEMPORARY SILT FENCE
  - PROPOSED FIBER ROLL
  - PROPOSED HORIZONTAL DIRECTIONAL DRILLING
  - PROPOSED HDD BORE PIT
  - PROPOSED ROCK CONSTRUCTION ENTRANCE
  - TYPE I CLEARING
  - TYPE B DISPOSAL
  - TYPE II CLEARING
  - TYPE A DISPOSAL

**KEYMAP:**

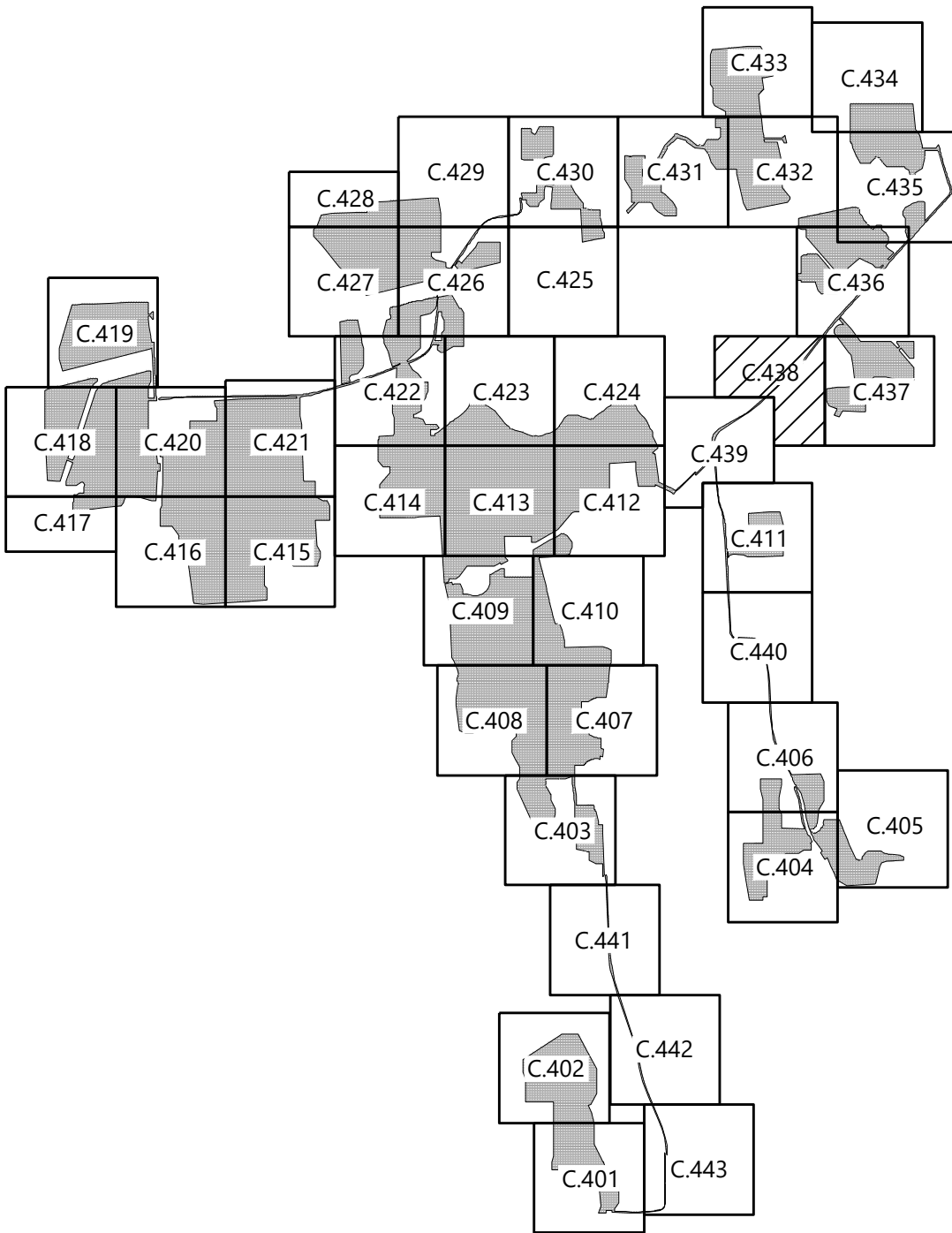

**Westwood**  
**Surveying & Engineering**

Phone (952) 937-5150 12701 Whitewater Drive, Suite #300  
Fax (952) 937-5822 Minnetonka, MN 55343  
Toll Free (888) 937-5150 www.pc.com  
Westwood Surveying and Engineering, P.C.

PREPARED FOR:

**NEXTERA**  
**ENERGY**

700 Universe Boulevard  
Juno Beach, FL 33408

REVISIONS:

#	DATE	COMMENT
A	01/06/2022	ISSUED FOR PERMIT

**Garnet Energy Center**

Cayuga County, New York

Tree Clearing Plan - 38

PRELIMINARY  
NOT FOR CONSTRUCTION

DATE: 01/06/2022

SHEET: C.438





- LEGEND:**
- PROPERTY LINE
  - PARCEL LINE
  - EX. TREE LINE
  - EX. NYSDEC/USACE WETLAND
  - EX. USACE WETLAND
  - EX. NONJURISDICTIONAL WETLAND
  - EX. DEC MAPPED WETLAND
  - EX. STREAM
  - EX. EDGE OF WATER
  - EX. DRAINAGE DITCH
  - 100' DEC WETLAND ADJACENT AREA
  - EX. OVERHEAD POWER
  - EX. GAS LINE
  - EX. POWER POLE
  - EX. FENCE
  - EX. PAVED ROAD
  - EX. CULVERT
  - EX. INDEX CONTOUR
  - EX. INTERVAL CONTOUR
  - EX. STRUCTURE
  - PROPOSED SOLAR ARRAY
  - PROPOSED SETBACKS
  - PROPOSED INVERTER
  - PROPOSED BATTERY STORAGE
  - PROPOSED ACCESS ROAD
  - PROPOSED TEMPORARY ACCESS ROAD
  - PROPOSED SECURITY FENCE
  - PROPOSED UNDERGROUND COLLECTION
  - PROPOSED HDD LINE
  - PROPOSED HDD BORE PIT
  - PROPOSED LAYDOWN YARD
  - LIMIT OF DISTURBANCE
  - PROPOSED PARKING AREA
  - PROPOSED TEMPORARY SILT FENCE
  - PROPOSED FIBER ROLL
  - PROPOSED HORIZONTAL DIRECTIONAL DRILLING
  - PROPOSED HDD BORE PIT
  - PROPOSED ROCK CONSTRUCTION ENTRANCE
  - TYPE I CLEARING
  - TYPE B DISPOSAL
  - TYPE II CLEARING
  - TYPE A DISPOSAL

KEYMAP:

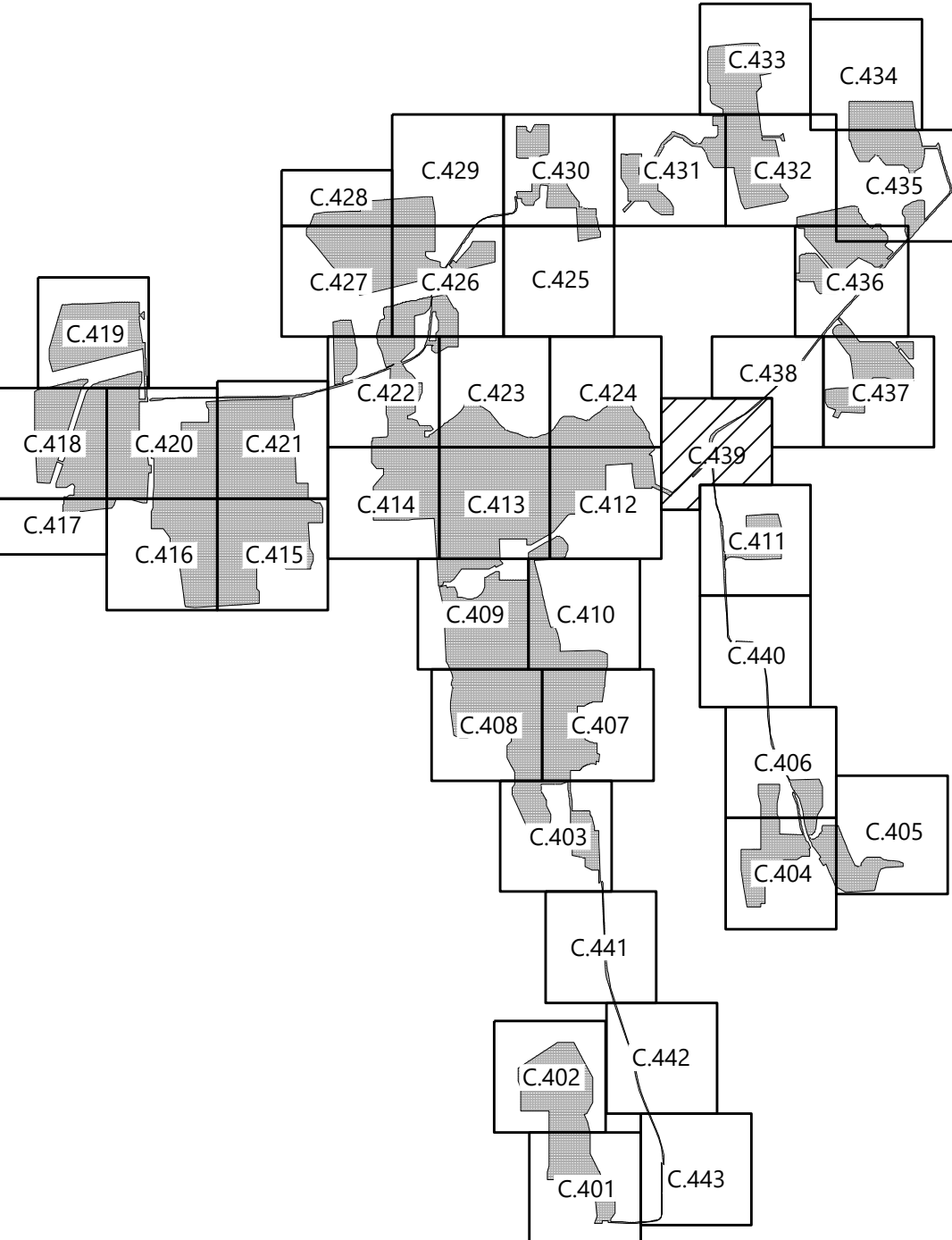

PREPARED FOR:



700 Universe Boulevard  
Juno Beach, FL 33408

REVISIONS:

#	DATE	COMMENT
A	01/06/2022	ISSUED FOR PERMIT

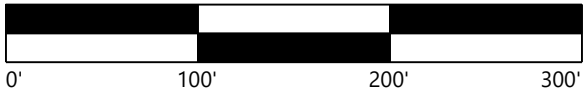

## Garnet Energy Center

Cayuga County, New York

Tree Clearing Plan - 39

PRELIMINARY  
NOT FOR CONSTRUCTION

DATE: 01/06/2022

SHEET: C.439



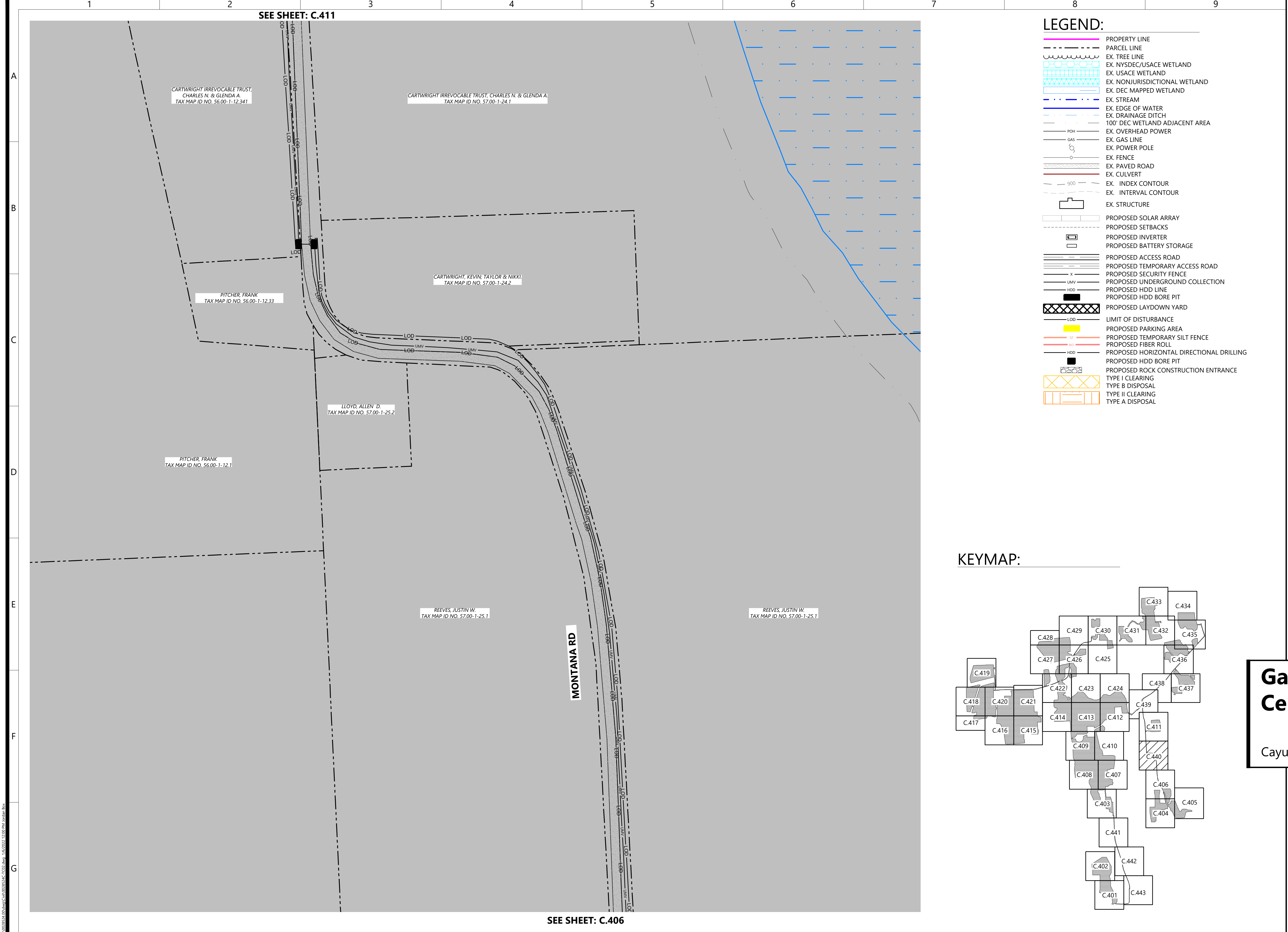

- LEGEND:**
- PROPERTY LINE
  - PARCEL LINE
  - EX. TREE LINE
  - EX. NYSDEC/USACE WETLAND
  - EX. USACE WETLAND
  - EX. NONJURISDICTIONAL WETLAND
  - EX. DEC MAPPED WETLAND
  - EX. STREAM
  - EX. EDGE OF WATER
  - EX. DRAINAGE DITCH
  - 100' DEC WETLAND ADJACENT AREA
  - EX. OVERHEAD POWER
  - EX. GAS LINE
  - EX. POWER POLE
  - EX. FENCE
  - EX. PAVED ROAD
  - EX. CULVERT
  - EX. INDEX CONTOUR
  - EX. INTERVAL CONTOUR
  - EX. STRUCTURE
  - PROPOSED SOLAR ARRAY
  - PROPOSED SETBACKS
  - PROPOSED INVERTER
  - PROPOSED BATTERY STORAGE
  - PROPOSED ACCESS ROAD
  - PROPOSED TEMPORARY ACCESS ROAD
  - PROPOSED SECURITY FENCE
  - PROPOSED UNDERGROUND COLLECTION
  - PROPOSED HDD LINE
  - PROPOSED HDD BORE PIT
  - PROPOSED LAYDOWN YARD
  - LOD
  - LIMIT OF DISTURBANCE
  - PROPOSED PARKING AREA
  - PROPOSED TEMPORARY SILT FENCE
  - PROPOSED FIBER ROLL
  - PROPOSED HORIZONTAL DIRECTIONAL DRILLING
  - PROPOSED HDD BORE PIT
  - PROPOSED ROCK CONSTRUCTION ENTRANCE
  - TYPE I CLEARING
  - TYPE B DISPOSAL
  - TYPE II CLEARING
  - TYPE A DISPOSAL

**KEYMAP:**

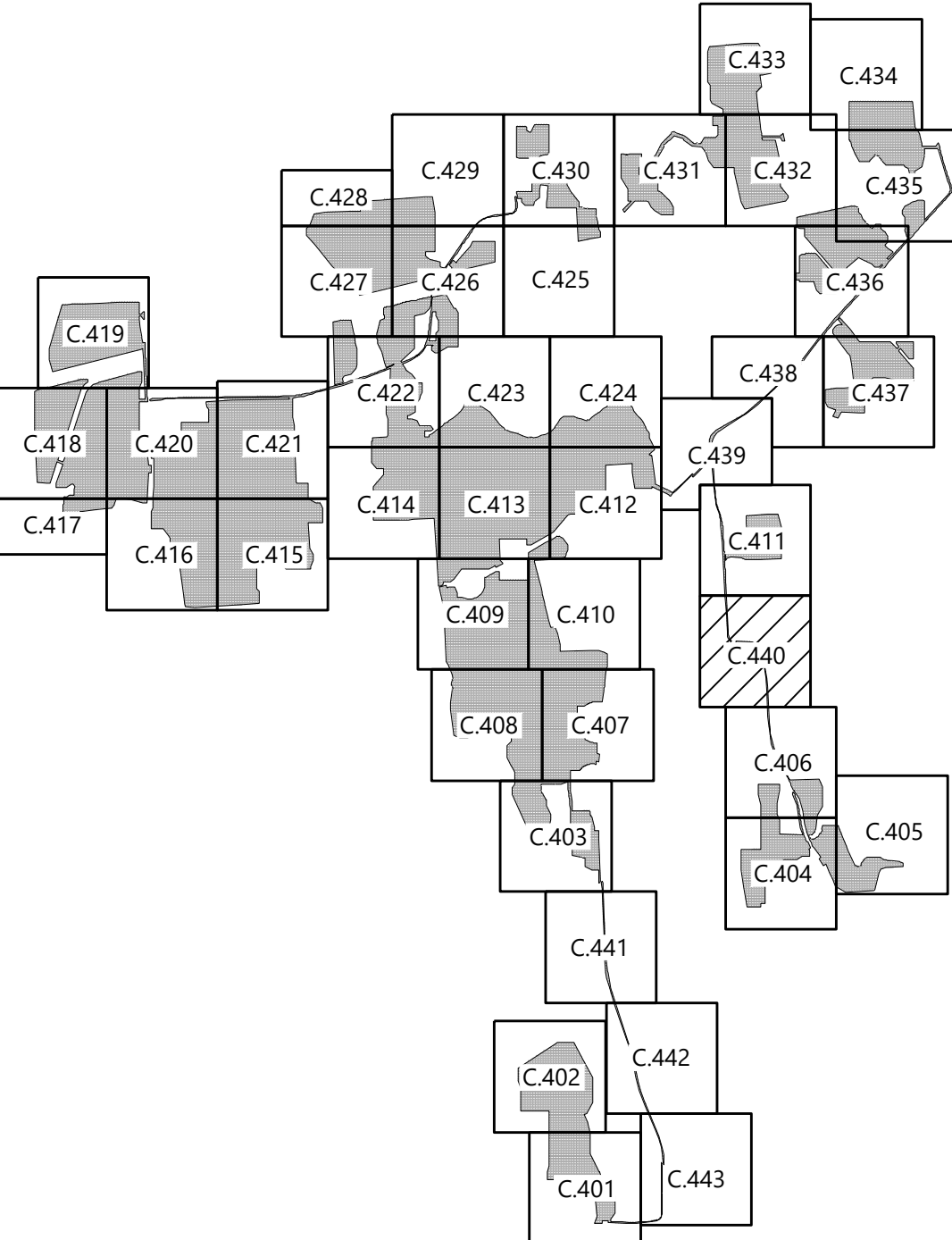

PREPARED FOR:

**NEXTERA**  
**ENERGY**

700 Universe Boulevard  
Juno Beach, FL 33408

REVISIONS:

#	DATE	COMMENT
A	01/06/2022	ISSUED FOR PERMIT

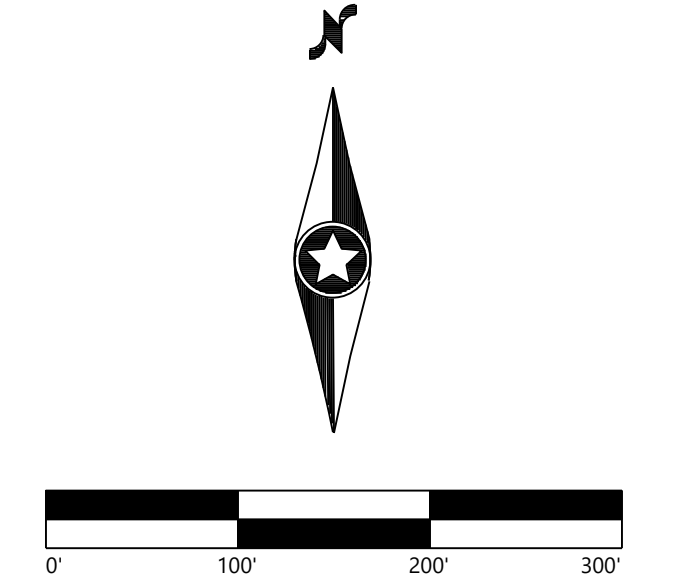

**Garnet Energy Center**

Cayuga County, New York

**Tree Clearing Plan - 40**

PRELIMINARY  
NOT FOR CONSTRUCTION

DATE: 01/06/2022

SHEET: C.440





- LEGEND:**
- PROPERTY LINE
  - PARCEL LINE
  - EX. TREE LINE
  - EX. NYSDEC/USACE WETLAND
  - EX. USACE WETLAND
  - EX. NONJURISDICTIONAL WETLAND
  - EX. DEC MAPPED WETLAND
  - EX. STREAM
  - EX. EDGE OF WATER
  - EX. DRAINAGE DITCH
  - 100' DEC WETLAND ADJACENT AREA
  - EX. OVERHEAD POWER
  - EX. GAS LINE
  - EX. POWER POLE
  - EX. FENCE
  - EX. PAVED ROAD
  - EX. CULVERT
  - EX. INDEX CONTOUR
  - EX. INTERVAL CONTOUR
  - EX. STRUCTURE
  - PROPOSED SOLAR ARRAY
  - PROPOSED SETBACKS
  - PROPOSED INVERTER
  - PROPOSED BATTERY STORAGE
  - PROPOSED ACCESS ROAD
  - PROPOSED TEMPORARY ACCESS ROAD
  - PROPOSED SECURITY FENCE
  - PROPOSED UNDERGROUND COLLECTION
  - PROPOSED HDD LINE
  - PROPOSED HDD BORE PIT
  - PROPOSED LAYDOWN YARD
  - LIMIT OF DISTURBANCE
  - PROPOSED PARKING AREA
  - PROPOSED TEMPORARY SILT FENCE
  - PROPOSED FIBER ROLL
  - PROPOSED HORIZONTAL DIRECTIONAL DRILLING
  - PROPOSED HDD BORE PIT
  - PROPOSED ROCK CONSTRUCTION ENTRANCE
  - TYPE I CLEARING
  - TYPE B DISPOSAL
  - TYPE II CLEARING
  - TYPE A DISPOSAL

**KEYMAP:**

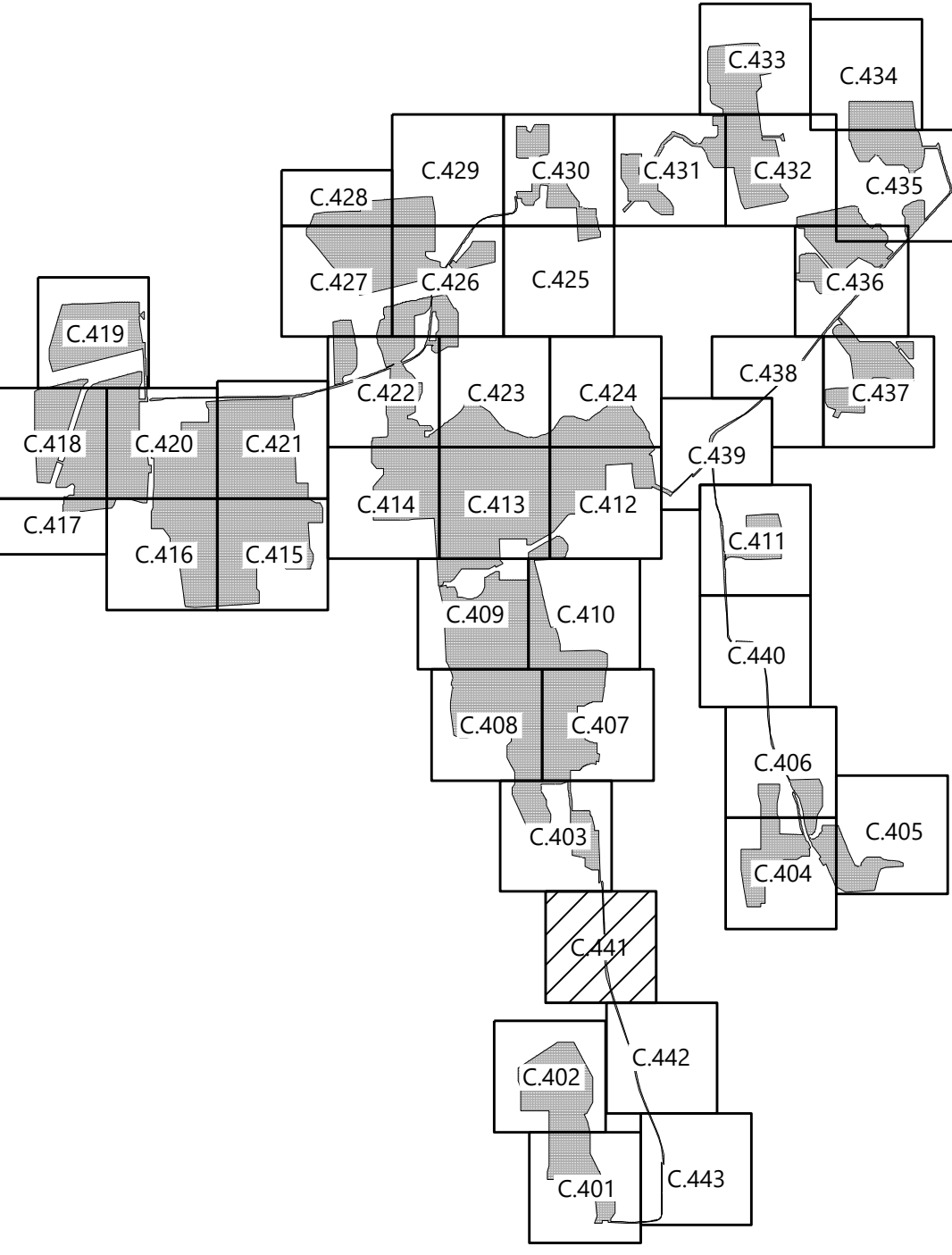

PREPARED FOR:  
**NEXTERA**  
**ENERGY**  
700 Universe Boulevard  
Juno Beach, FL 33408

REVISIONS:		
#	DATE	COMMENT
A	01/06/2022	ISSUED FOR PERMIT

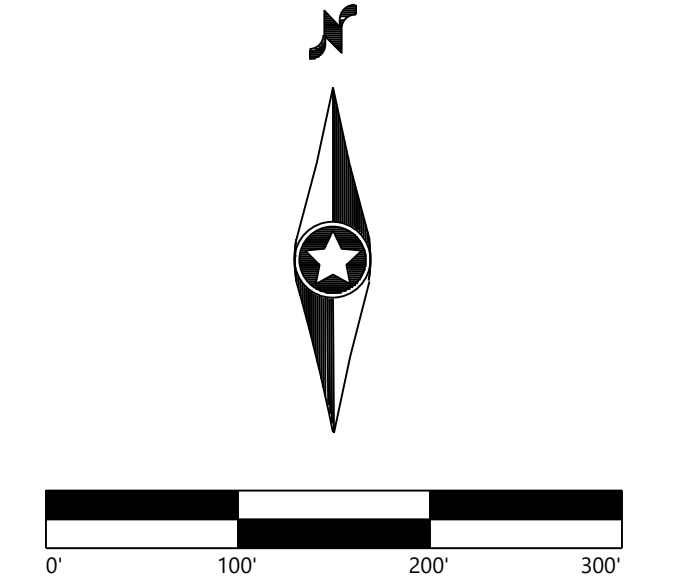

**Garnet Energy**  
**Center**

Cayuga County, New York

Tree Clearing Plan - 41

PRELIMINARY  
NOT FOR CONSTRUCTION

DATE: 01/06/2022

SHEET: C.441



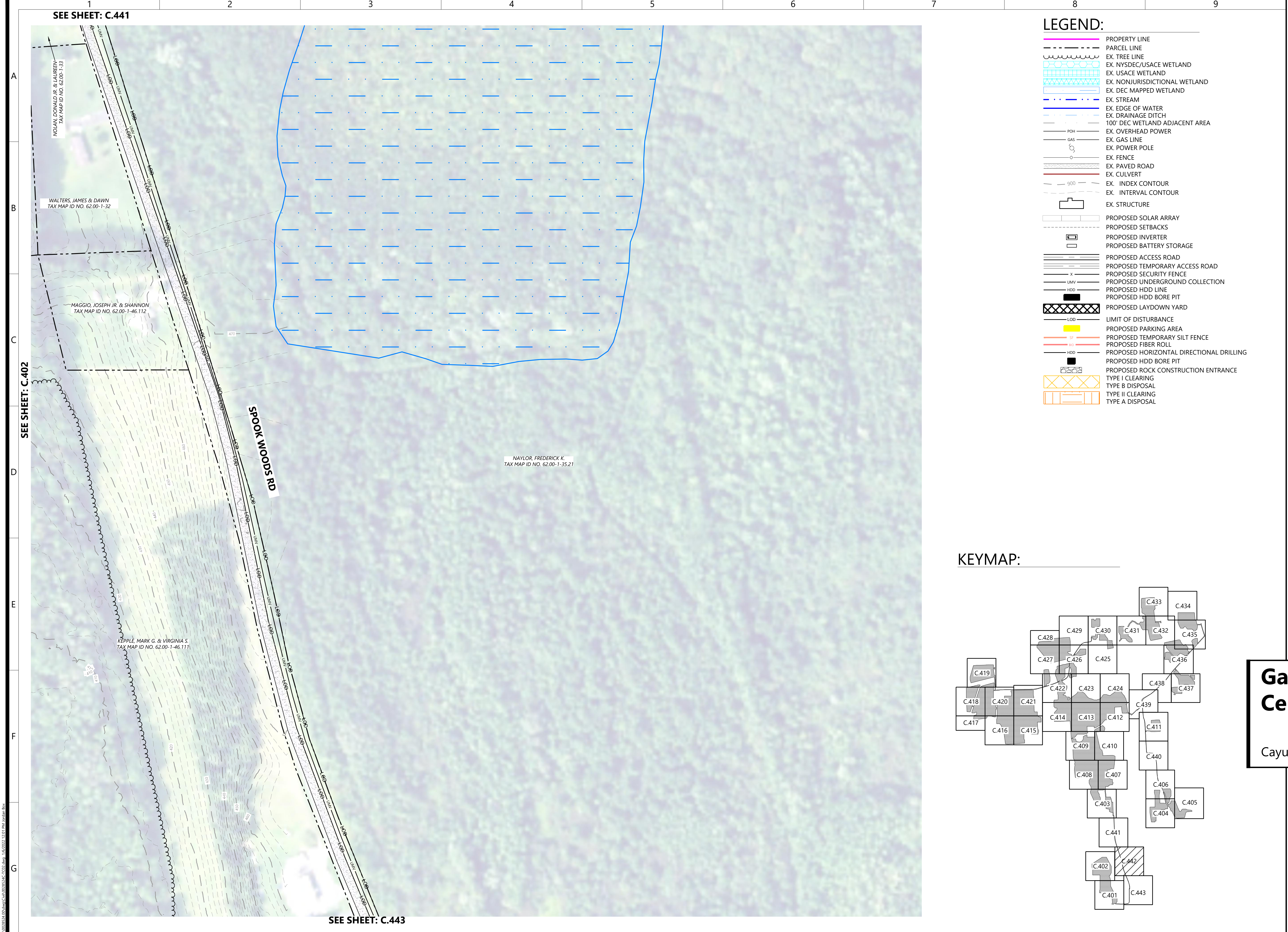

- LEGEND:**
- PROPERTY LINE
  - PARCEL LINE
  - EX. TREE LINE
  - EX. NYSDEC/USACE WETLAND
  - EX. USACE WETLAND
  - EX. NONJURISDICTIONAL WETLAND
  - EX. DEC MAPPED WETLAND
  - EX. STREAM
  - EX. EDGE OF WATER
  - EX. DRAINAGE DITCH
  - 100' DEC WETLAND ADJACENT AREA
  - EX. OVERHEAD POWER
  - EX. GAS LINE
  - EX. POWER POLE
  - EX. FENCE
  - EX. PAVED ROAD
  - EX. CULVERT
  - EX. INDEX CONTOUR
  - EX. INTERVAL CONTOUR
  - EX. STRUCTURE
  - PROPOSED SOLAR ARRAY
  - PROPOSED SETBACKS
  - PROPOSED INVERTER
  - PROPOSED BATTERY STORAGE
  - PROPOSED ACCESS ROAD
  - PROPOSED TEMPORARY ACCESS ROAD
  - PROPOSED SECURITY FENCE
  - PROPOSED UNDERGROUND COLLECTION
  - PROPOSED HDD LINE
  - PROPOSED HDD BORE PIT
  - PROPOSED LAYDOWN YARD
  - LIMIT OF DISTURBANCE
  - PROPOSED PARKING AREA
  - PROPOSED TEMPORARY SILT FENCE
  - PROPOSED FIBER ROLL
  - PROPOSED HORIZONTAL DIRECTIONAL DRILLING
  - PROPOSED HDD BORE PIT
  - PROPOSED ROCK CONSTRUCTION ENTRANCE
  - TYPE I CLEARING
  - TYPE B DISPOSAL
  - TYPE II CLEARING
  - TYPE A DISPOSAL

**KEYMAP:**

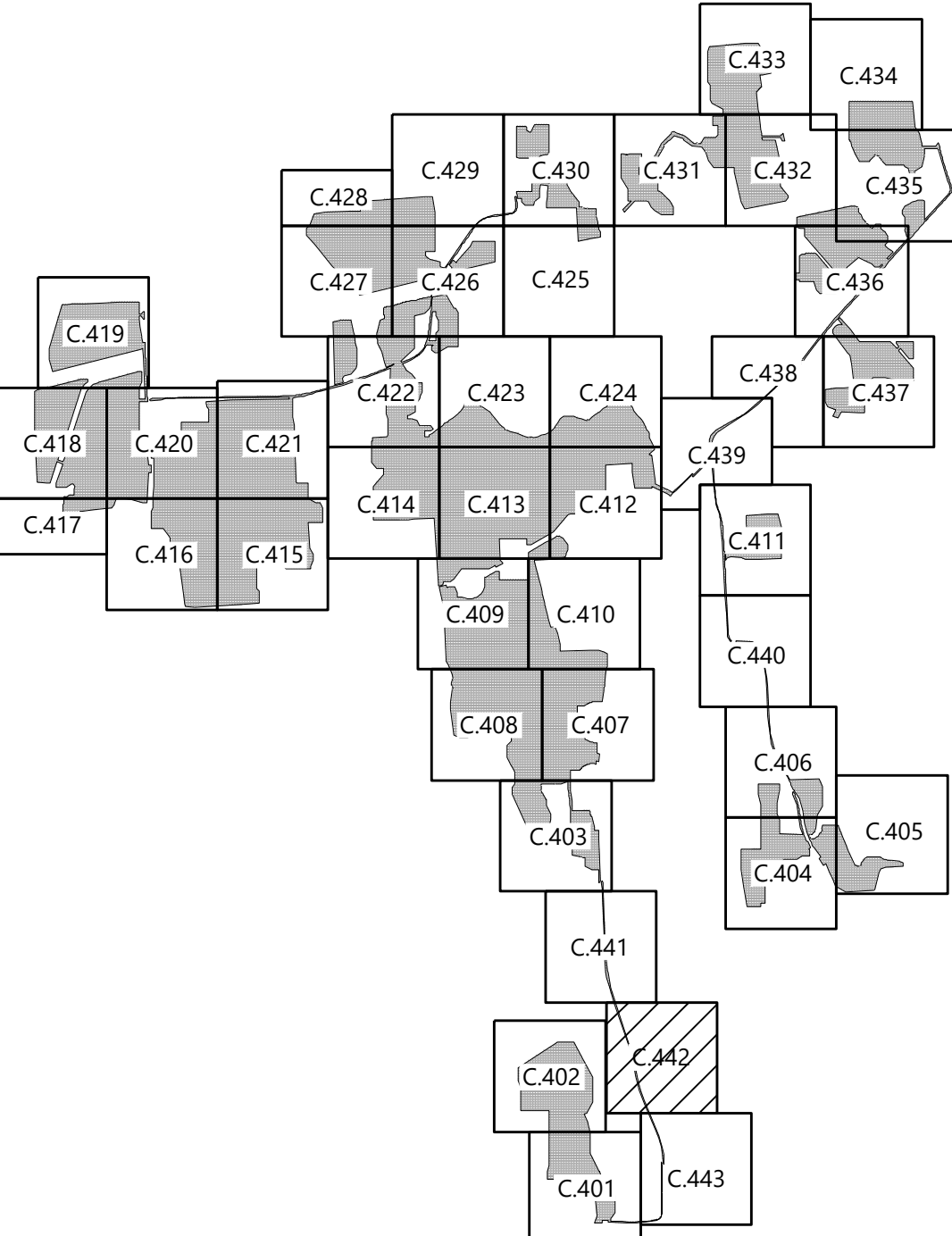

PREPARED FOR:

**NEXTERA**  
**ENERGY**

700 Universe Boulevard  
Juno Beach, FL 33408

REVISIONS:

#	DATE	COMMENT
A	01/06/2022	ISSUED FOR PERMIT

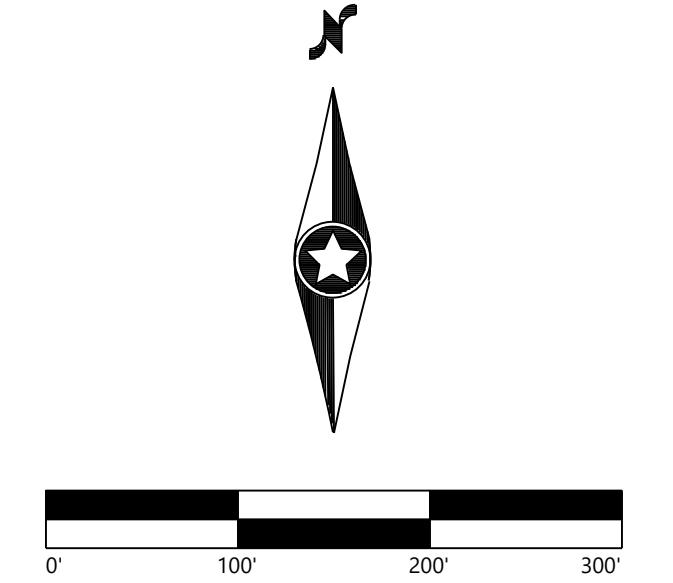

**Garnet Energy Center**

Cayuga County, New York

**Tree Clearing Plan - 42**

PRELIMINARY  
NOT FOR CONSTRUCTION

DATE: 01/06/2022

SHEET: C.442





- LEGEND:**
- PROPERTY LINE
  - PARCEL LINE
  - EX. TREE LINE
  - EX. NYSDEC/USACE WETLAND
  - EX. USACE WETLAND
  - EX. NONJURISDICTIONAL WETLAND
  - EX. DEC MAPPED WETLAND
  - EX. STREAM
  - EX. EDGE OF WATER
  - EX. DRAINAGE DITCH
  - 100' DEC WETLAND ADJACENT AREA
  - EX. OVERHEAD POWER
  - EX. GAS LINE
  - EX. POWER POLE
  - EX. FENCE
  - EX. PAVED ROAD
  - EX. CULVERT
  - EX. INDEX CONTOUR
  - EX. INTERVAL CONTOUR
  - EX. STRUCTURE
  - PROPOSED SOLAR ARRAY
  - PROPOSED SETBACKS
  - PROPOSED INVERTER
  - PROPOSED BATTERY STORAGE
  - PROPOSED ACCESS ROAD
  - PROPOSED TEMPORARY ACCESS ROAD
  - PROPOSED SECURITY FENCE
  - PROPOSED UNDERGROUND COLLECTION
  - PROPOSED HDD LINE
  - PROPOSED HDD BORE PIT
  - PROPOSED LAYDOWN YARD
  - LOD
  - LIMIT OF DISTURBANCE
  - PROPOSED PARKING AREA
  - PROPOSED TEMPORARY SILT FENCE
  - PROPOSED FIBER ROLL
  - PROPOSED HORIZONTAL DIRECTIONAL DRILLING
  - PROPOSED HDD BORE PIT
  - PROPOSED ROCK CONSTRUCTION ENTRANCE
  - TYPE I CLEARING
  - TYPE B DISPOSAL
  - TYPE II CLEARING
  - TYPE A DISPOSAL

**KEYMAP:**

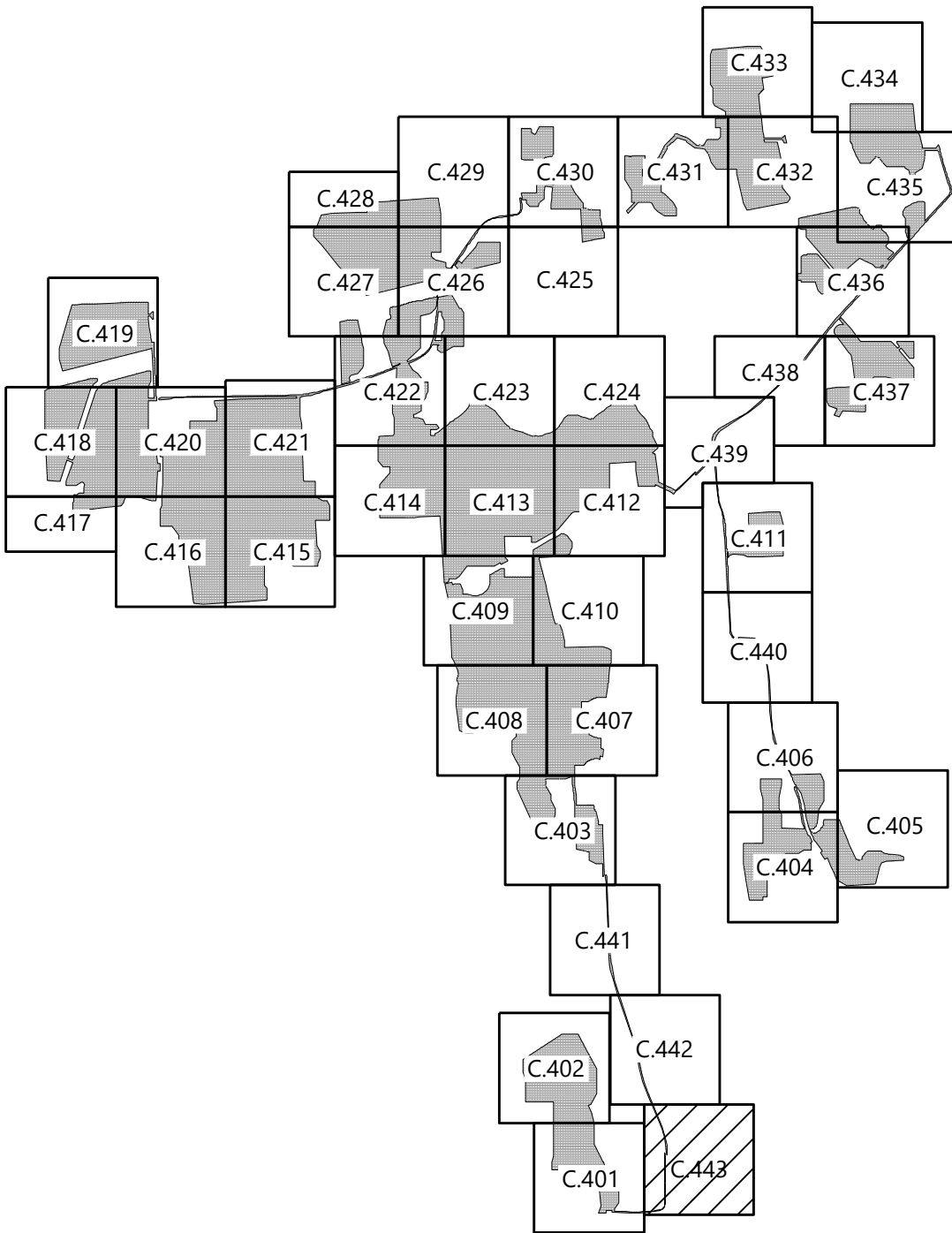

**Westwood**  
**Surveying & Engineering**

Phone (952) 937-5150 12701 Whitewater Drive, Suite #300  
Fax (952) 937-5822 Minnetonka, MN 55343  
Toll Free (888) 937-5150 www.pc.com  
Westwood Surveying and Engineering, P.C.

PREPARED FOR:

**NEXTERA**  
**ENERGY**

700 Universe Boulevard  
Juno Beach, FL 33408

REVISIONS:

#	DATE	COMMENT
A	01/06/2022	ISSUED FOR PERMIT

**Garnet Energy Center**

Cayuga County, New York

Tree Clearing Plan - 43

PRELIMINARY  
NOT FOR CONSTRUCTION

DATE: 01/06/2022

SHEET: C.443







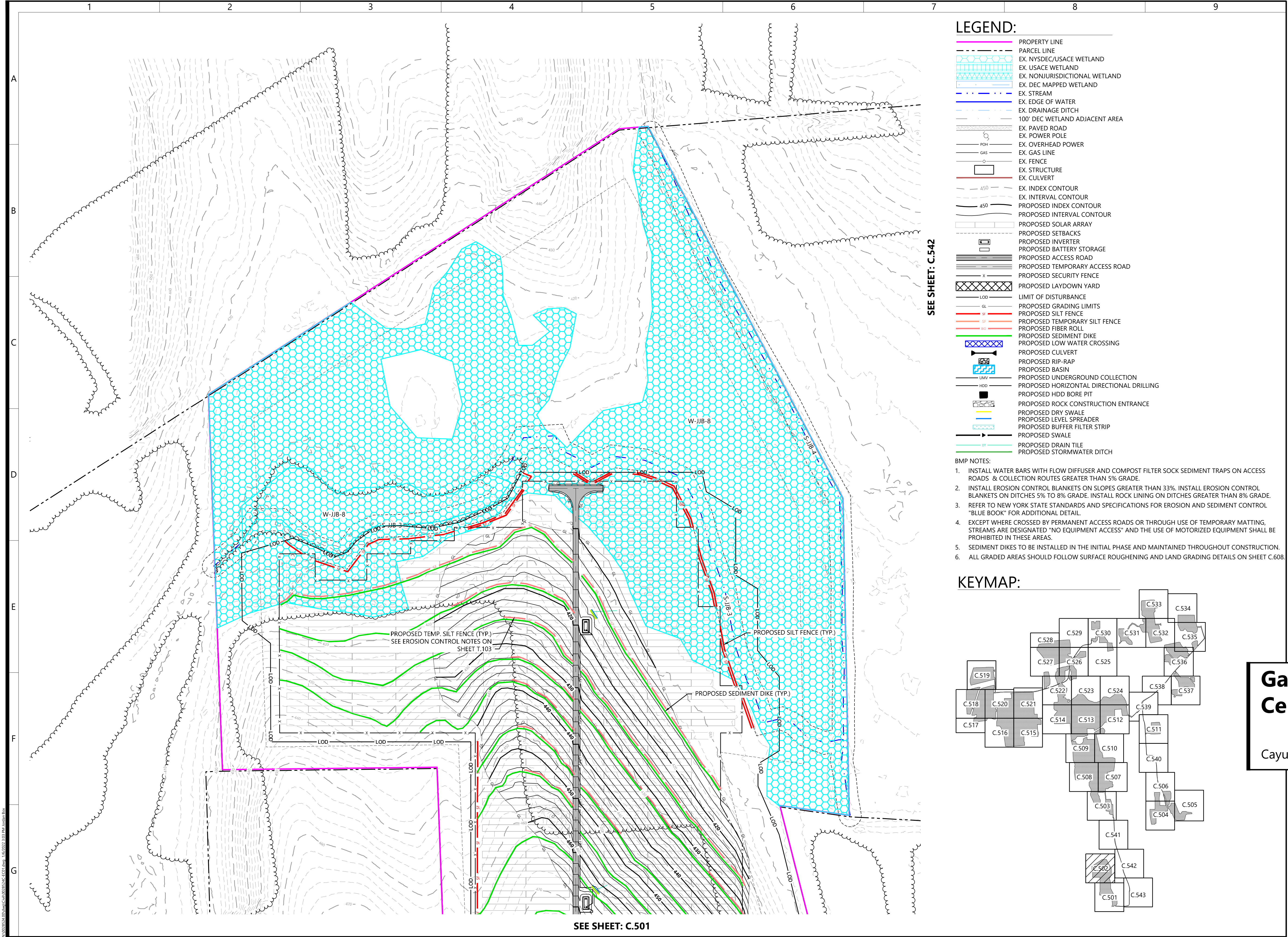

- LEGEND:**
- PROPERTY LINE
  - PARCEL LINE
  - EX. NYSD/USACE WETLAND
  - EX. USACE WETLAND
  - EX. NONJURISDICTIONAL WETLAND
  - EX. DEC MAPPED WETLAND
  - EX. STREAM
  - EX. EDGE OF WATER
  - EX. DRAINAGE DITCH
  - 100' DEC WETLAND ADJACENT AREA
  - EX. PAVED ROAD
  - EX. POWER POLE
  - EX. OVERHEAD POWER
  - EX. GAS LINE
  - EX. FENCE
  - EX. STRUCTURE
  - EX. CULVERT
  - EX. INDEX CONTOUR
  - EX. INTERVAL CONTOUR
  - PROPOSED INDEX CONTOUR
  - PROPOSED INTERVAL CONTOUR
  - PROPOSED SOLAR ARRAY
  - PROPOSED SETBACKS
  - PROPOSED INVERTER
  - PROPOSED BATTERY STORAGE
  - PROPOSED ACCESS ROAD
  - PROPOSED TEMPORARY ACCESS ROAD
  - PROPOSED SECURITY FENCE
  - PROPOSED LAYDOWN YARD
  - LIMIT OF DISTURBANCE
  - PROPOSED GRADING LIMITS
  - PROPOSED SILT FENCE
  - PROPOSED TEMPORARY SILT FENCE
  - PROPOSED FIBER ROLL
  - PROPOSED SEDIMENT DIKE
  - PROPOSED LOW WATER CROSSING
  - PROPOSED CULVERT
  - PROPOSED RIP-RAP
  - PROPOSED BASIN
  - PROPOSED UNDERGROUND COLLECTION
  - PROPOSED HORIZONTAL DIRECTIONAL DRILLING
  - PROPOSED HDD BORE PIT
  - PROPOSED ROCK CONSTRUCTION ENTRANCE
  - PROPOSED DRY SWALE
  - PROPOSED LEVEL SPREADER
  - PROPOSED BUFFER FILTER STRIP
  - PROPOSED SWALE
  - PROPOSED DRAIN TILE
  - PROPOSED STORMWATER DITCH

- BMP NOTES:**
1. INSTALL WATER BARS WITH FLOW DIFFUSER AND COMPOST FILTER SOCK SEDIMENT TRAPS ON ACCESS ROADS & COLLECTION ROUTES GREATER THAN 5% GRADE.
  2. INSTALL EROSION CONTROL BLANKETS ON SLOPES GREATER THAN 33%. INSTALL EROSION CONTROL BLANKETS ON DITCHES 5% TO 8% GRADE. INSTALL ROCK LINING ON DITCHES GREATER THAN 8% GRADE.
  3. REFER TO NEW YORK STATE STANDARDS AND SPECIFICATIONS FOR EROSION AND SEDIMENT CONTROL "BLUE BOOK" FOR ADDITIONAL DETAIL.
  4. EXCEPT WHERE CROSSED BY PERMANENT ACCESS ROADS OR THROUGH USE OF TEMPORARY MATTING, STREAMS ARE DESIGNATED "NO EQUIPMENT ACCESS" AND THE USE OF MOTORIZED EQUIPMENT SHALL BE PROHIBITED IN THESE AREAS.
  5. SEDIMENT DIKES TO BE INSTALLED IN THE INITIAL PHASE AND MAINTAINED THROUGHOUT CONSTRUCTION.
  6. ALL GRADED AREAS SHOULD FOLLOW SURFACE ROUGHENING AND LAND GRADING DETAILS ON SHEET C.608.

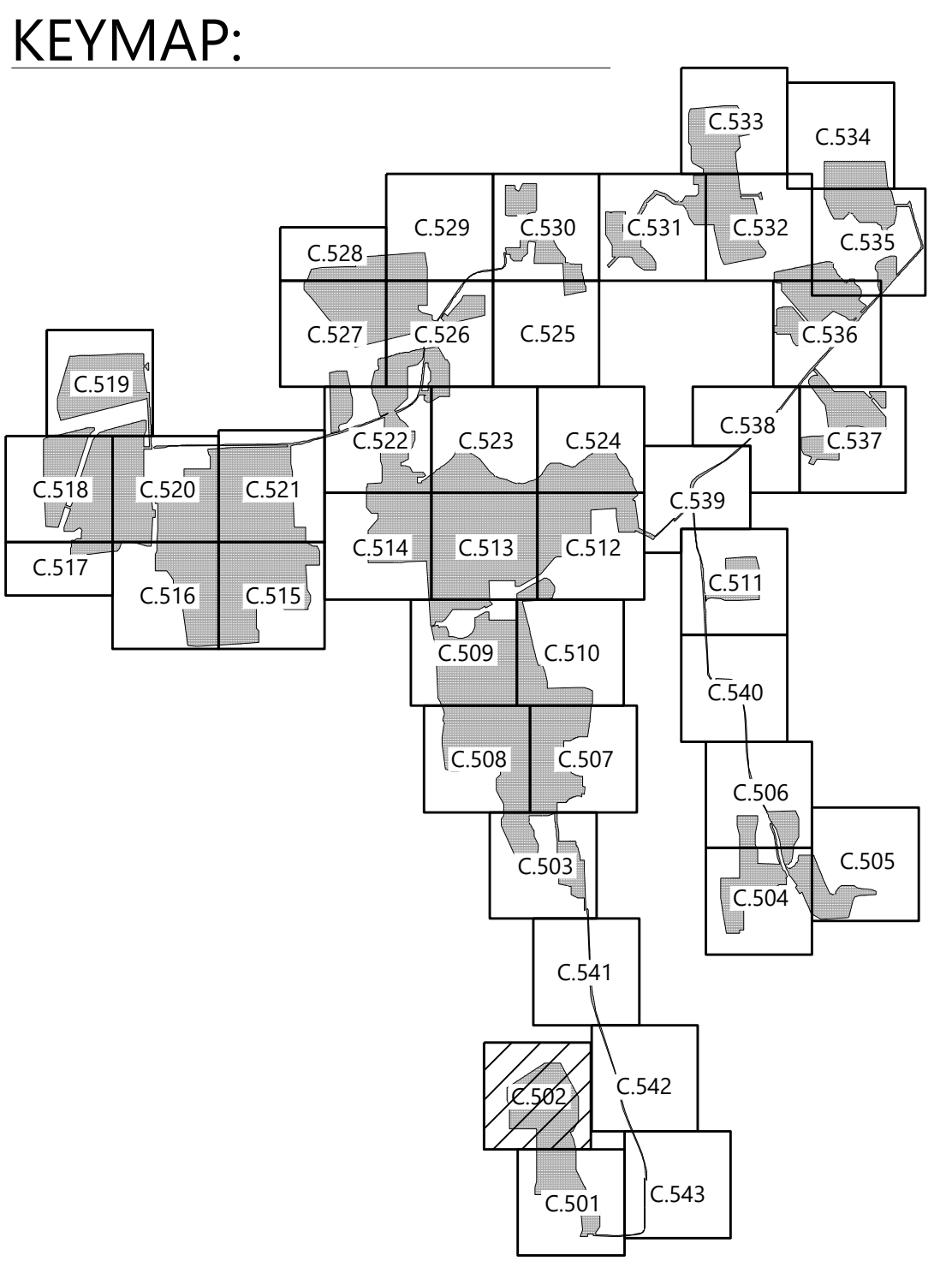

**Westwood**  
**Surveying & Engineering**

Phone (952) 937-5150 12701 Whitewater Drive, Suite #300  
Fax (952) 937-5822 Minnetonka, MN 55343  
Toll Free (888) 937-5150 www.pc.com  
Westwood Surveying and Engineering, P.C.

PREPARED FOR:

**NEXTERA**  
**ENERGY**

700 Universe Boulevard  
Juno Beach, FL 33408

REVISIONS:

#	DATE	COMMENT
A	01/06/2022	ISSUED FOR PERMIT

**Garnet Energy Center**

Cayuga County, New York

Erosion Control Plan - 2

PRELIMINARY  
NOT FOR CONSTRUCTION

DATE: 01/06/2022

SHEET: C.502







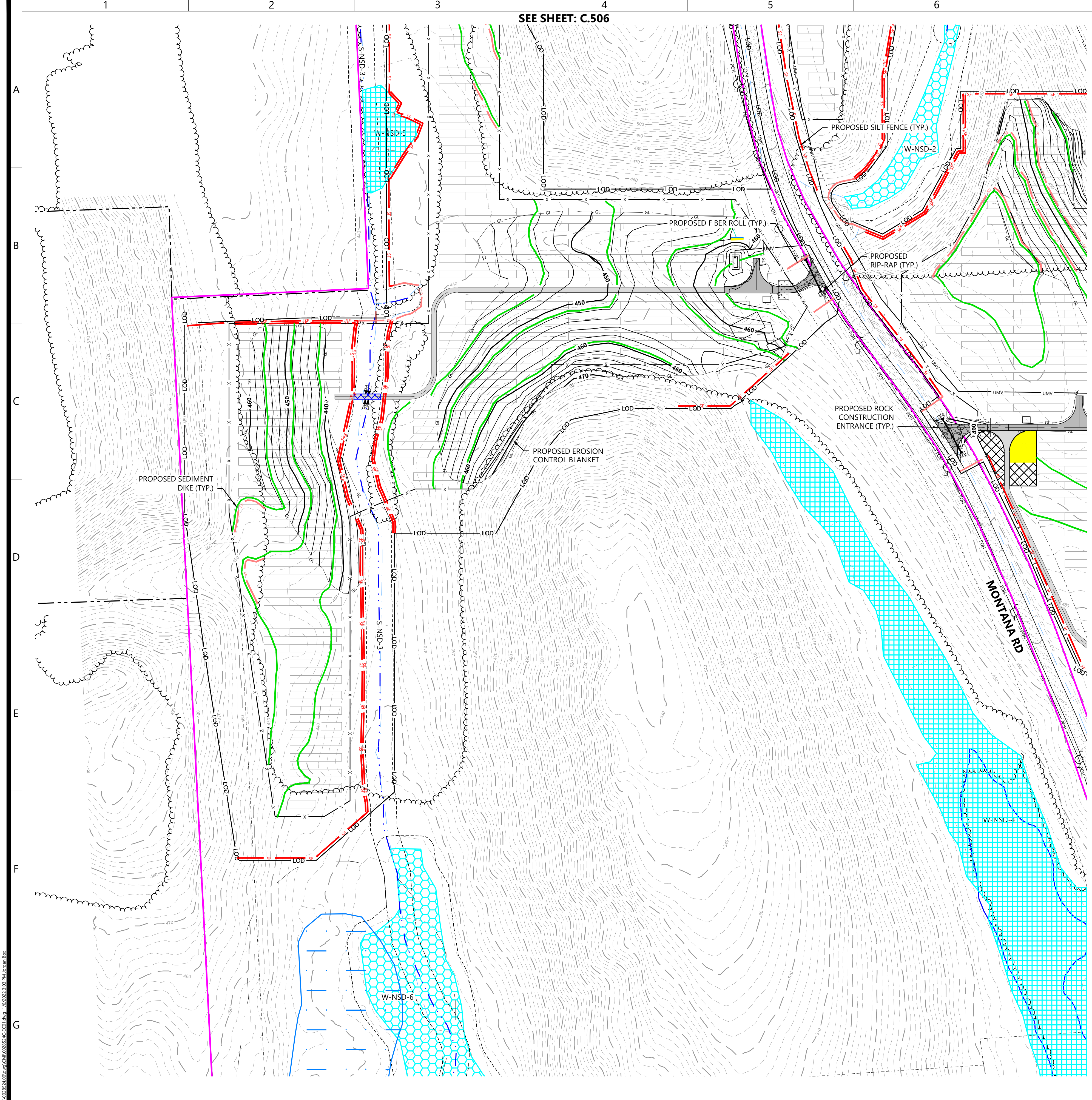

SEE SHEET: C.506

SEE SHEET: C.505

LEGEND:

- PROPERTY LINE
- PARCEL LINE
- EX. NYSDC/USACE WETLAND
- EX. USACE WETLAND
- EX. NONJURISDICTIONAL WETLAND
- EX. DEC MAPPED WETLAND
- EX. STREAM
- EX. EDGE OF WATER
- EX. DRAINAGE DITCH
- 100' DEC WETLAND ADJACENT AREA
- EX. PAVED ROAD
- EX. POWER POLE
- EX. OVERHEAD POWER
- EX. GAS LINE
- EX. FENCE
- EX. STRUCTURE
- EX. CULVERT
- EX. INDEX CONTOUR
- EX. INTERVAL CONTOUR
- PROPOSED INDEX CONTOUR
- PROPOSED INTERVAL CONTOUR
- PROPOSED SOLAR ARRAY
- PROPOSED SETBACKS
- PROPOSED INVERTER
- PROPOSED BATTERY STORAGE
- PROPOSED ACCESS ROAD
- PROPOSED TEMPORARY ACCESS ROAD
- PROPOSED SECURITY FENCE
- PROPOSED LAYDOWN YARD
- LIMIT OF DISTURBANCE
- PROPOSED GRADING LIMITS
- PROPOSED SILT FENCE
- PROPOSED TEMPORARY SILT FENCE
- PROPOSED FIBER ROLL
- PROPOSED SEDIMENT DIKE
- PROPOSED LOW WATER CROSSING
- PROPOSED CULVERT
- PROPOSED RIP-RAP
- PROPOSED BASIN
- PROPOSED UNDERGROUND COLLECTION
- PROPOSED HORIZONTAL DIRECTIONAL DRILLING
- PROPOSED HDD BORE PIT
- PROPOSED ROCK CONSTRUCTION ENTRANCE
- PROPOSED DRY SWALE
- PROPOSED LEVEL SPREADER
- PROPOSED BUFFER FILTER STRIP
- PROPOSED SWALE
- PROPOSED DRAIN TILE
- PROPOSED STORMWATER DITCH

BMP NOTES:

1. INSTALL WATER BARS WITH FLOW DIFFUSER AND COMPOST FILTER SOCK SEDIMENT TRAPS ON ACCESS ROADS & COLLECTION ROUTES GREATER THAN 5% GRADE.
2. INSTALL EROSION CONTROL BLANKETS ON SLOPES GREATER THAN 33%. INSTALL EROSION CONTROL BLANKETS ON DITCHES 5% TO 8% GRADE. INSTALL ROCK LINING ON DITCHES GREATER THAN 8% GRADE.
3. REFER TO NEW YORK STATE STANDARDS AND SPECIFICATIONS FOR EROSION AND SEDIMENT CONTROL "BLUE BOOK" FOR ADDITIONAL DETAIL.
4. EXCEPT WHERE CROSSED BY PERMANENT ACCESS ROADS OR THROUGH USE OF TEMPORARY MATTING, STREAMS ARE DESIGNATED "NO EQUIPMENT ACCESS" AND THE USE OF MOTORIZED EQUIPMENT SHALL BE PROHIBITED IN THESE AREAS.
5. SEDIMENT DIKES TO BE INSTALLED IN THE INITIAL PHASE AND MAINTAINED THROUGHOUT CONSTRUCTION.
6. ALL GRADED AREAS SHOULD FOLLOW SURFACE ROUGHENING AND LAND GRADING DETAILS ON SHEET C.608.

KEYMAP:

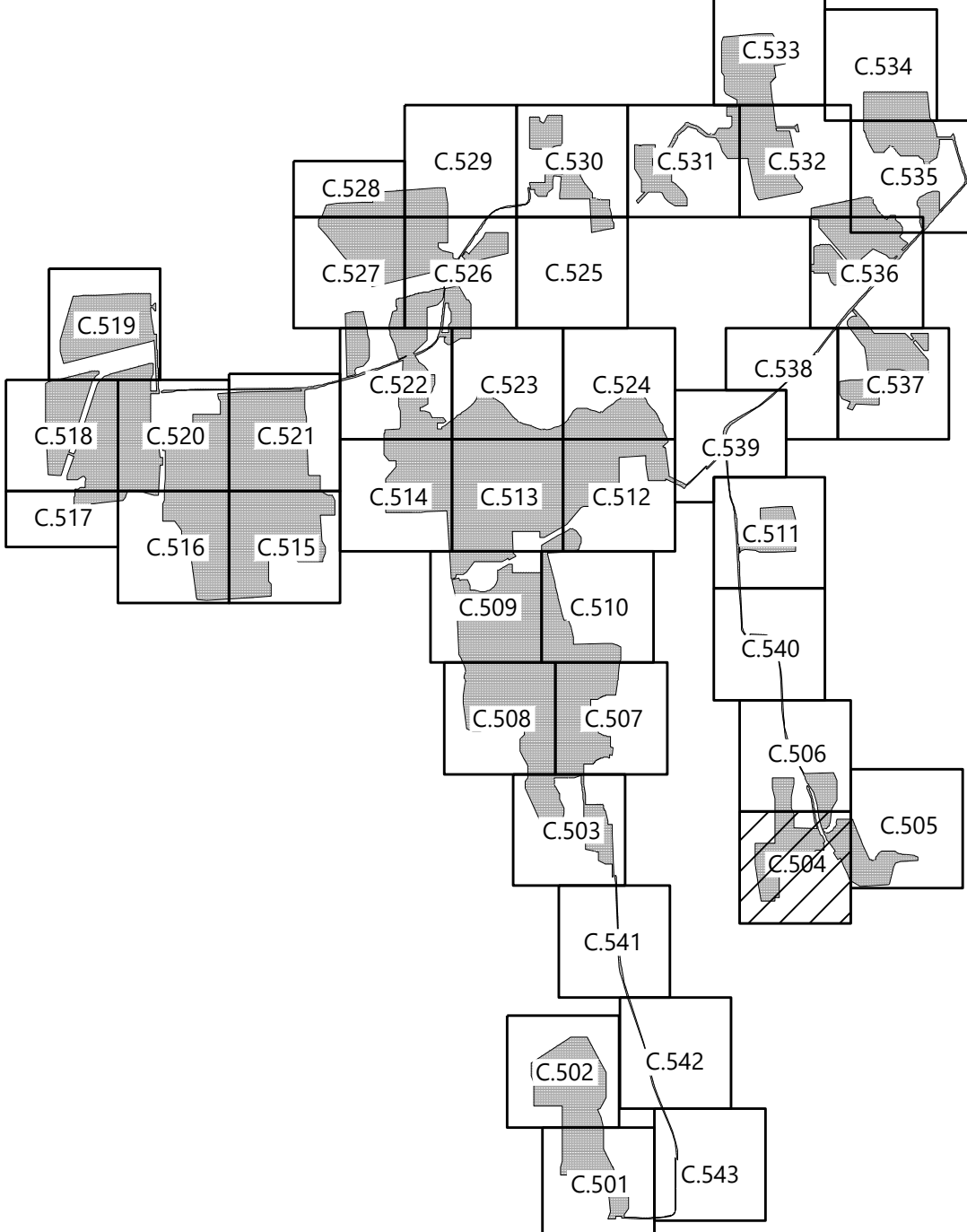

PREPARED FOR:



700 Universe Boulevard  
Juno Beach, FL 33408

REVISIONS:

#	DATE	COMMENT
A	01/06/2022	ISSUED FOR PERMIT

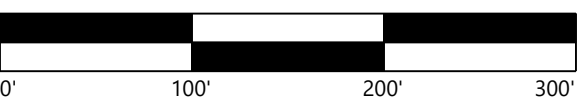

**Garnet Energy  
Center**

Cayuga County, New York

Erosion Control Plan -  
4

PRELIMINARY  
NOT FOR CONSTRUCTION

DATE: 01/06/2022

SHEET: C.504



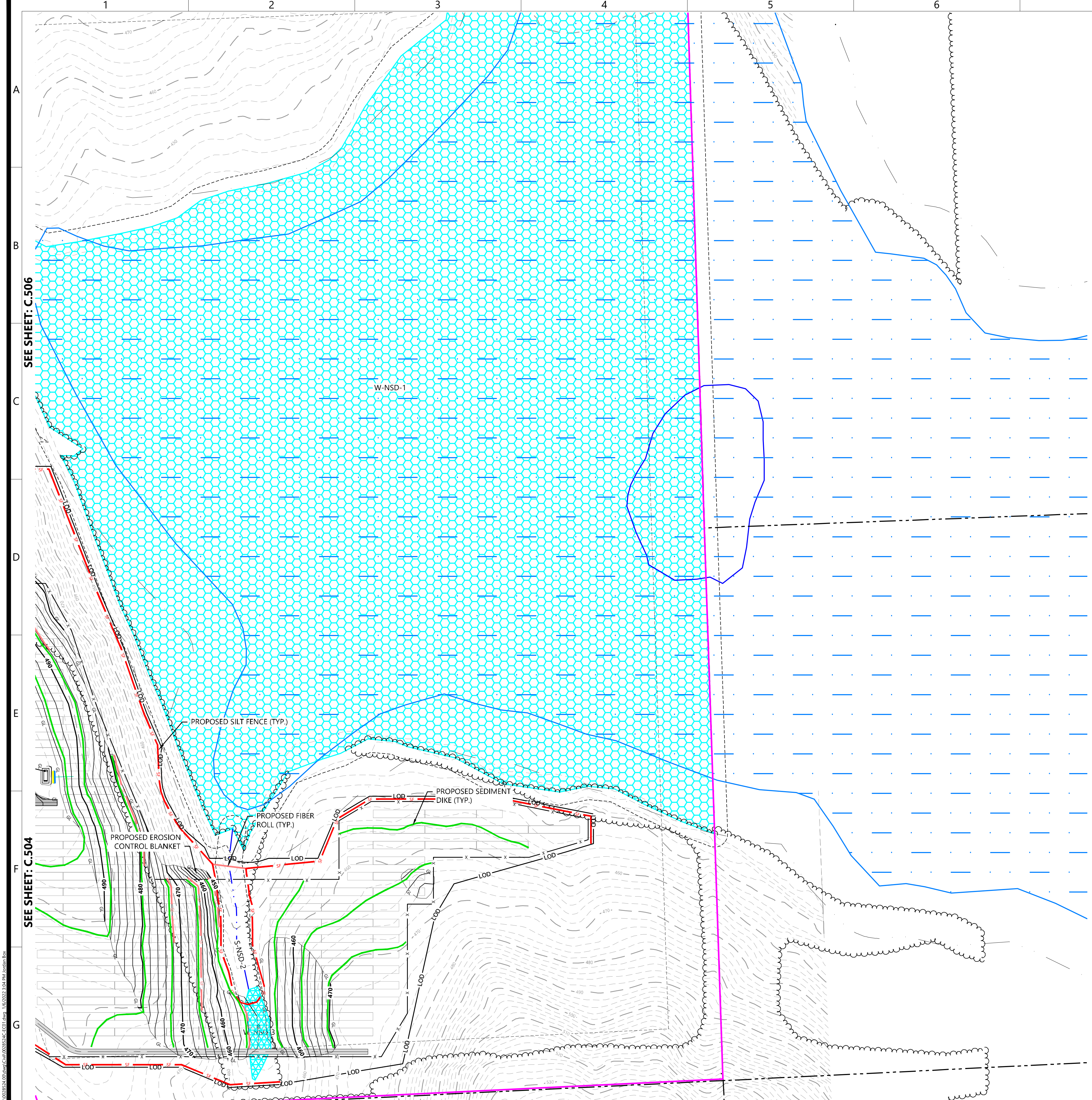

LEGEND:

- PROPERTY LINE
- PARCEL LINE
- EX. NYSD/USACE WETLAND
- EX. USACE WETLAND
- EX. NONJURISDICTIONAL WETLAND
- EX. DEC MAPPED WETLAND
- EX. STREAM
- EX. EDGE OF WATER
- EX. DRAINAGE DITCH
- 100' DEC WETLAND ADJACENT AREA
- EX. PAVED ROAD
- EX. POWER POLE
- EX. OVERHEAD POWER
- EX. GAS LINE
- EX. FENCE
- EX. STRUCTURE
- EX. CULVERT
- EX. INDEX CONTOUR
- EX. INTERVAL CONTOUR
- PROPOSED INDEX CONTOUR
- PROPOSED INTERVAL CONTOUR
- PROPOSED SOLAR ARRAY
- PROPOSED SETBACKS
- PROPOSED INVERTER
- PROPOSED BATTERY STORAGE
- PROPOSED ACCESS ROAD
- PROPOSED TEMPORARY ACCESS ROAD
- PROPOSED SECURITY FENCE
- PROPOSED LAYDOWN YARD
- LOD
- GL
- PROPOSED GRADING LIMITS
- PROPOSED SILT FENCE
- PROPOSED TEMPORARY SILT FENCE
- PROPOSED FIBER ROLL
- PROPOSED SEDIMENT DIKE
- PROPOSED LOW WATER CROSSING
- PROPOSED CULVERT
- PROPOSED RIP-RAP
- PROPOSED BASIN
- PROPOSED UNDERGROUND COLLECTION
- PROPOSED HORIZONTAL DIRECTIONAL DRILLING
- PROPOSED HDD BORE PIT
- PROPOSED ROCK CONSTRUCTION ENTRANCE
- PROPOSED DRY SWALE
- PROPOSED LEVEL SPREADER
- PROPOSED BUFFER FILTER STRIP
- PROPOSED SWALE
- PROPOSED DRAIN TILE
- PROPOSED STORMWATER DITCH

BMP NOTES:

1. INSTALL WATER BARS WITH FLOW DIFFUSER AND COMPOST FILTER SOCK SEDIMENT TRAPS ON ACCESS ROADS & COLLECTION ROUTES GREATER THAN 5% GRADE.
2. INSTALL EROSION CONTROL BLANKETS ON SLOPES GREATER THAN 33%. INSTALL EROSION CONTROL BLANKETS ON DITCHES 5% TO 8% GRADE. INSTALL ROCK LINING ON DITCHES GREATER THAN 8% GRADE.
3. REFER TO NEW YORK STATE STANDARDS AND SPECIFICATIONS FOR EROSION AND SEDIMENT CONTROL "BLUE BOOK" FOR ADDITIONAL DETAIL.
4. EXCEPT WHERE CROSSED BY PERMANENT ACCESS ROADS OR THROUGH USE OF TEMPORARY MATTING, STREAMS ARE DESIGNATED "NO EQUIPMENT ACCESS" AND THE USE OF MOTORIZED EQUIPMENT SHALL BE PROHIBITED IN THESE AREAS.
5. SEDIMENT DIKES TO BE INSTALLED IN THE INITIAL PHASE AND MAINTAINED THROUGHOUT CONSTRUCTION.
6. ALL GRADED AREAS SHOULD FOLLOW SURFACE ROUGHENING AND LAND GRADING DETAILS ON SHEET C.608.

KEYMAP:

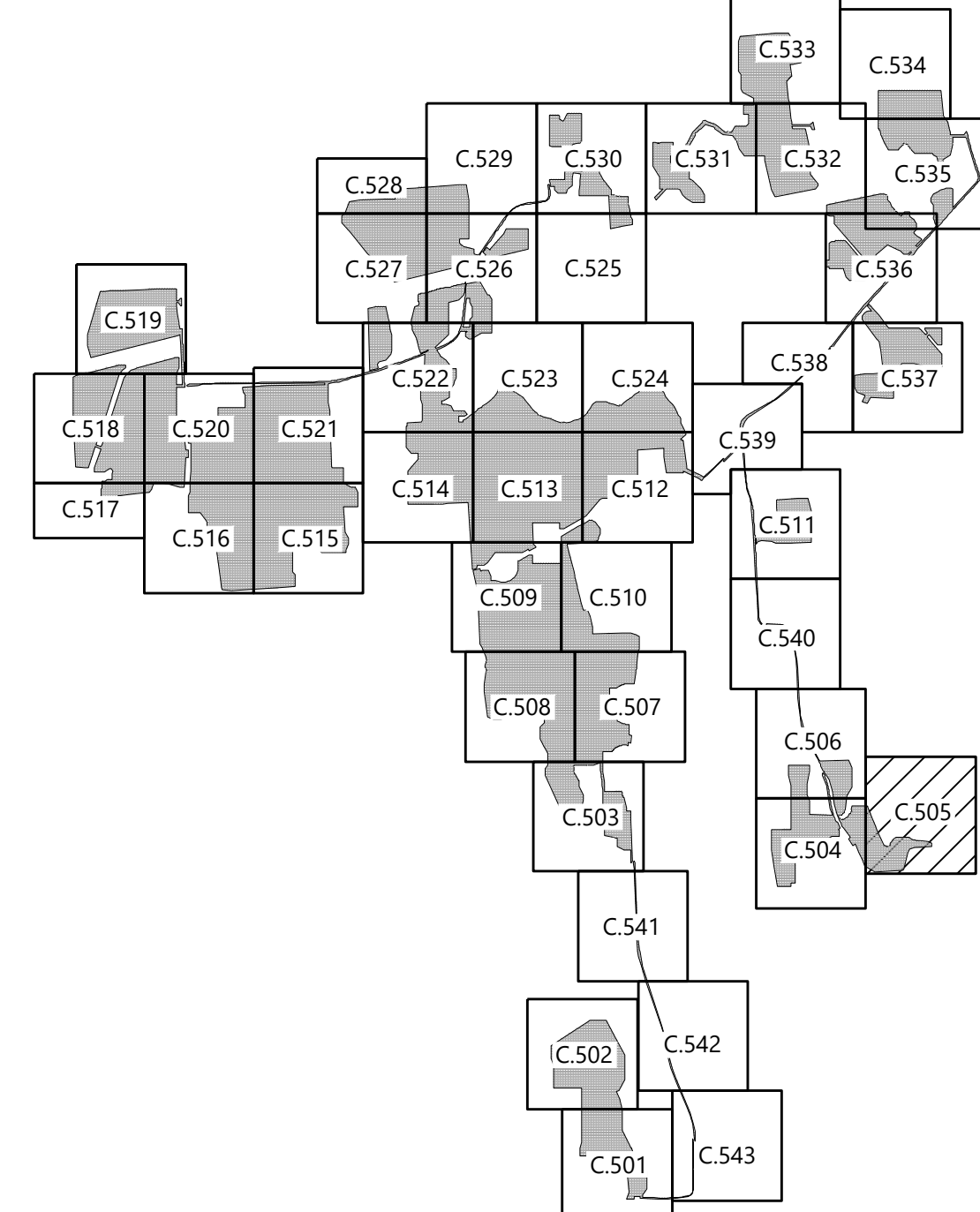

**Westwood**  
**Surveying & Engineering**  
Phone (952) 937-5150 12701 Whitewater Drive, Suite #300  
Fax (952) 937-5822 Minnetonka, MN 55343  
Toll Free (888) 937-5150 www.pc.com  
Westwood Surveying and Engineering, P.C.

PREPARED FOR:



700 Universe Boulevard  
Juno Beach, FL 33408

REVISIONS:

#	DATE	COMMENT
A	01/06/2022	ISSUED FOR PERMIT

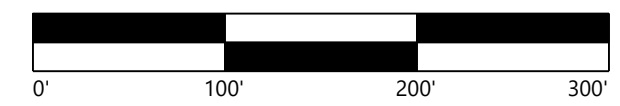

**Garnet Energy  
Center**

Cayuga County, New York

**Erosion Control Plan -  
5**

PRELIMINARY  
NOT FOR CONSTRUCTION

DATE: 01/06/2022

SHEET: C.505





SEE SHEET: C.540

SEE SHEET: C.504

LEGEND:

- PROPERTY LINE
- PARCEL LINE
- EX. NYSDC/USACE WETLAND
- EX. USACE WETLAND
- EX. NONJURISDICTIONAL WETLAND
- EX. DEC MAPPED WETLAND
- EX. STREAM
- EX. EDGE OF WATER
- EX. DRAINAGE DITCH
- 100' DEC WETLAND ADJACENT AREA
- EX. PAVED ROAD
- EX. POWER POLE
- EX. OVERHEAD POWER
- EX. GAS LINE
- EX. FENCE
- EX. STRUCTURE
- EX. CULVERT
- EX. INDEX CONTOUR
- EX. INTERVAL CONTOUR
- PROPOSED INDEX CONTOUR
- PROPOSED INTERVAL CONTOUR
- PROPOSED SOLAR ARRAY
- PROPOSED SETBACKS
- PROPOSED INVERTER
- PROPOSED BATTERY STORAGE
- PROPOSED ACCESS ROAD
- PROPOSED TEMPORARY ACCESS ROAD
- PROPOSED SECURITY FENCE
- PROPOSED LAYDOWN YARD
- LIMIT OF DISTURBANCE
- PROPOSED GRADING LIMITS
- PROPOSED SILT FENCE
- PROPOSED TEMPORARY SILT FENCE
- PROPOSED FIBER ROLL
- PROPOSED SEDIMENT DIKE
- PROPOSED LOW WATER CROSSING
- PROPOSED CULVERT
- PROPOSED RIP-RAP
- PROPOSED BASIN
- PROPOSED UNDERGROUND COLLECTION
- PROPOSED HORIZONTAL DIRECTIONAL DRILLING
- PROPOSED HDD BORE PIT
- PROPOSED ROCK CONSTRUCTION ENTRANCE
- PROPOSED DRY SWALE
- PROPOSED LEVEL SPREADER
- PROPOSED BUFFER FILTER STRIP
- PROPOSED SWALE
- PROPOSED DRAIN TILE
- PROPOSED STORMWATER DITCH

BMP NOTES:

1. INSTALL WATER BARS WITH FLOW DIFFUSER AND COMPOST FILTER SOCK SEDIMENT TRAPS ON ACCESS ROADS & COLLECTION ROUTES GREATER THAN 5% GRADE.
2. INSTALL EROSION CONTROL BLANKETS ON SLOPES GREATER THAN 33%. INSTALL EROSION CONTROL BLANKETS ON DITCHES 5% TO 8% GRADE. INSTALL ROCK LINING ON DITCHES GREATER THAN 8% GRADE.
3. REFER TO NEW YORK STATE STANDARDS AND SPECIFICATIONS FOR EROSION AND SEDIMENT CONTROL "BLUE BOOK" FOR ADDITIONAL DETAIL.
4. EXCEPT WHERE CROSSED BY PERMANENT ACCESS ROADS OR THROUGH USE OF TEMPORARY MATTING, STREAMS ARE DESIGNATED "NO EQUIPMENT ACCESS" AND THE USE OF MOTORIZED EQUIPMENT SHALL BE PROHIBITED IN THESE AREAS.
5. SEDIMENT DIKES TO BE INSTALLED IN THE INITIAL PHASE AND MAINTAINED THROUGHOUT CONSTRUCTION.
6. ALL GRADED AREAS SHOULD FOLLOW SURFACE ROUGHENING AND LAND GRADING DETAILS ON SHEET C.608.

KEYMAP:

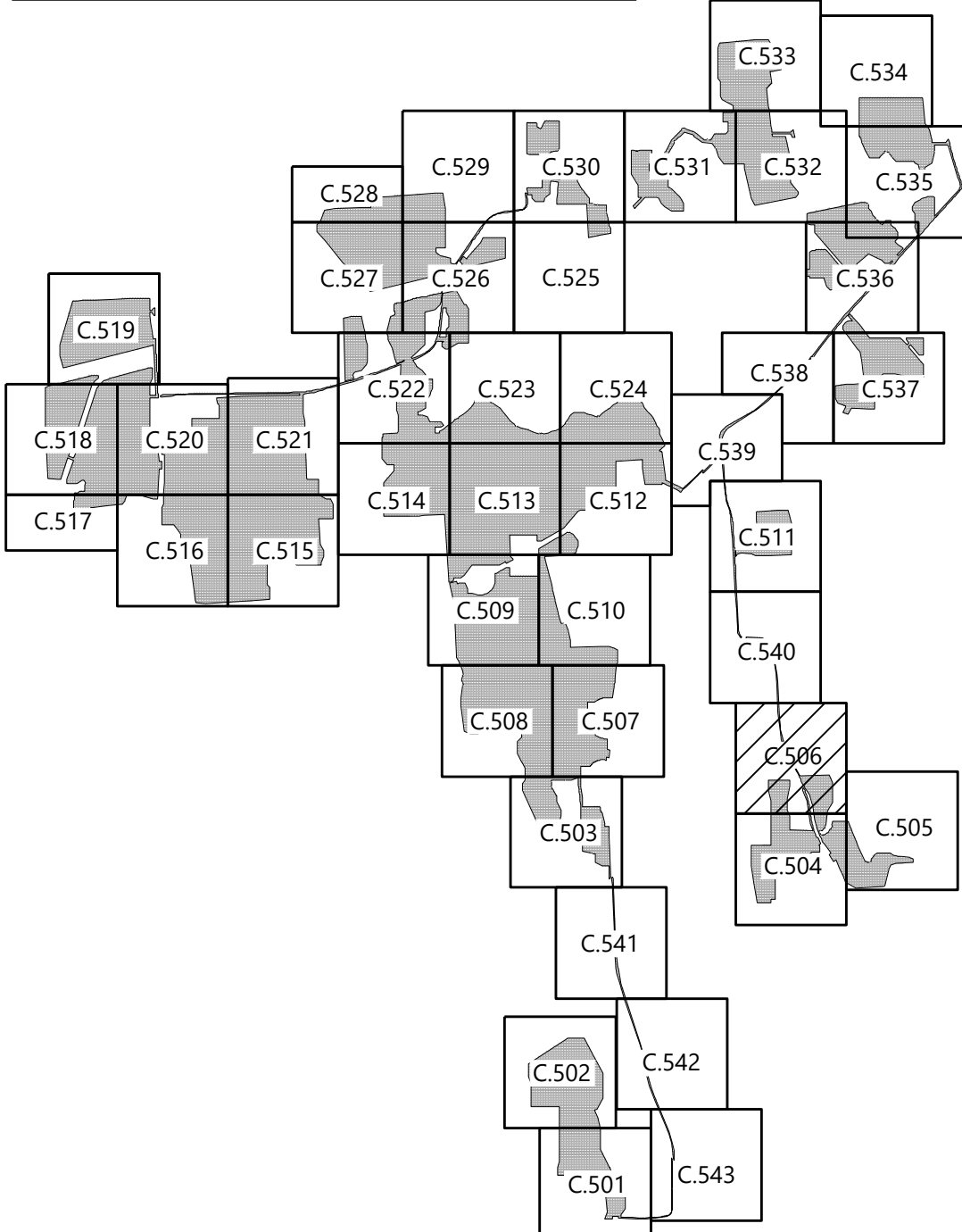

PREPARED FOR:



700 Universe Boulevard  
Juno Beach, FL 33408

REVISIONS:

#	DATE	COMMENT
A	01/06/2022	ISSUED FOR PERMIT

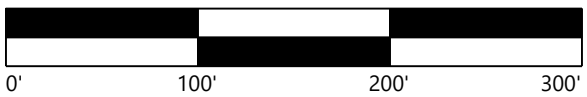

**Garnet Energy  
Center**

Cayuga County, New York

Erosion Control Plan -  
6

PRELIMINARY  
NOT FOR CONSTRUCTION

DATE: 01/06/2022

SHEET: C.506





LEGEND:

- PROPERTY LINE
- PARCEL LINE
- EX. NYSDEC/USACE WETLAND
- EX. USACE WETLAND
- EX. NONJURISDICTIONAL WETLAND
- EX. DEC MAPPED WETLAND
- EX. STREAM
- EX. EDGE OF WATER
- EX. DRAINAGE DITCH
- 100' DEC WETLAND ADJACENT AREA
- EX. PAVED ROAD
- EX. POWER POLE
- EX. OVERHEAD POWER
- EX. GAS LINE
- EX. FENCE
- EX. STRUCTURE
- EX. CULVERT
- EX. INDEX CONTOUR
- EX. INTERVAL CONTOUR
- PROPOSED INDEX CONTOUR
- PROPOSED INTERVAL CONTOUR
- PROPOSED SOLAR ARRAY
- PROPOSED SETBACKS
- PROPOSED INVERTER
- PROPOSED BATTERY STORAGE
- PROPOSED ACCESS ROAD
- PROPOSED TEMPORARY ACCESS ROAD
- PROPOSED SECURITY FENCE
- PROPOSED LAYDOWN YARD
- LIMIT OF DISTURBANCE
- PROPOSED GRADING LIMITS
- PROPOSED SILT FENCE
- PROPOSED TEMPORARY SILT FENCE
- PROPOSED FIBER ROLL
- PROPOSED SEDIMENT DIKE
- PROPOSED LOW WATER CROSSING
- PROPOSED CULVERT
- PROPOSED RIP-RAP
- PROPOSED BASIN
- PROPOSED UNDERGROUND COLLECTION
- PROPOSED HORIZONTAL DIRECTIONAL DRILLING
- PROPOSED HDD BORE PIT
- PROPOSED ROCK CONSTRUCTION ENTRANCE
- PROPOSED DRY SWALE
- PROPOSED LEVEL SPREADER
- PROPOSED BUFFER FILTER STRIP
- PROPOSED SWALE
- PROPOSED DRAIN TILE
- PROPOSED STORMWATER DITCH

BMP NOTES:

- INSTALL WATER BARS WITH FLOW DIFFUSER AND COMPOST FILTER SOCK SEDIMENT TRAPS ON ACCESS ROADS & COLLECTION ROUTES GREATER THAN 5% GRADE.
- INSTALL EROSION CONTROL BLANKETS ON SLOPES GREATER THAN 33%. INSTALL EROSION CONTROL BLANKETS ON DITCHES 5% TO 8% GRADE. INSTALL ROCK LINING ON DITCHES GREATER THAN 8% GRADE.
- REFER TO NEW YORK STATE STANDARDS AND SPECIFICATIONS FOR EROSION AND SEDIMENT CONTROL "BLUE BOOK" FOR ADDITIONAL DETAIL.
- EXCEPT WHERE CROSSED BY PERMANENT ACCESS ROADS OR THROUGH USE OF TEMPORARY MATTING, STREAMS ARE DESIGNATED "NO EQUIPMENT ACCESS" AND THE USE OF MOTORIZED EQUIPMENT SHALL BE PROHIBITED IN THESE AREAS.
- SEDIMENT DIKES TO BE INSTALLED IN THE INITIAL PHASE AND MAINTAINED THROUGHOUT CONSTRUCTION.
- ALL GRADED AREAS SHOULD FOLLOW SURFACE ROUGHENING AND LAND GRADING DETAILS ON SHEET C.608.

KEYMAP:

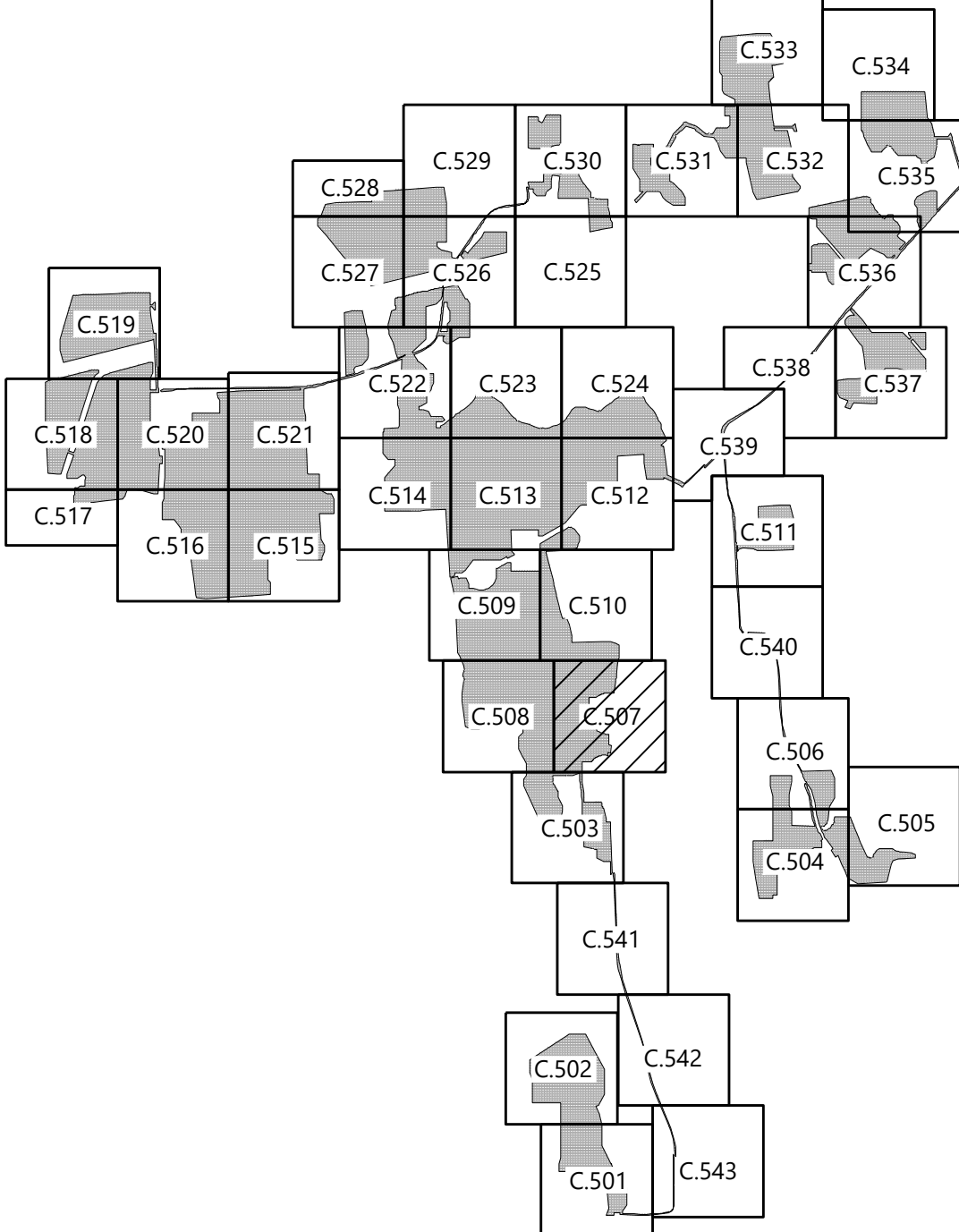

PREPARED FOR:



700 Universe Boulevard  
Juno Beach, FL 33408

REVISIONS:

#	DATE	COMMENT
A	01/06/2022	ISSUED FOR PERMIT

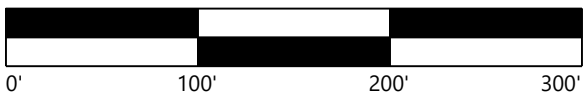

**Garnet Energy  
Center**

Cayuga County, New York

Erosion Control Plan -  
7

PRELIMINARY  
NOT FOR CONSTRUCTION

DATE: 01/06/2022

SHEET: C.507