

LEGEND:

- PROPERTY LINE
- PARCEL LINE
- EX. TREE LINE
- EX. NYSDEC MAPPED WETLAND
- EX. USACE MAPPED WETLAND
- EX. DELINEATED WETLAND
- EX. STREAM
- EX. EDGE OF WATER
- EX. DRAINAGE DITCH
- 100' DEC WETLAND ADJACENT AREA
- EX. OVERHEAD POWER
- EX. GAS LINE
- EX. POWER POLE
- EX. FENCE
- EX. PAVED ROAD
- EX. CULVERT
- EX. INDEX CONTOUR
- EX. INTERVAL CONTOUR
- EX. STRUCTURE
- PROPOSED SOLAR ARRAY
- PROPOSED SETBACKS
- PROPOSED INVERTER
- PROPOSED BATTERY STORAGE
- PROPOSED ACCESS ROAD
- PROPOSED TEMPORARY ACCESS ROAD
- PROPOSED SECURITY FENCE
- PROPOSED UNDERGROUND COLLECTION
- PROPOSED HDD LINE
- PROPOSED HDD BORE PIT
- PROPOSED LAYDOWN YARD
- LIMIT OF DISTURBANCE
- PROPOSED PARKING AREA
- PROPOSED SILT FENCE
- PROPOSED BIO ROLL
- PROPOSED HIGH WATER CROSSING
- PROPOSED CULVERT
- PROPOSED RIP-RAP
- PROPOSED ROCK CONSTRUCTION ENTRANCE
- TYPE I CLEARING
- TYPE B DISPOSAL
- TYPE II CLEARING
- TYPE A DISPOSAL

- BMP NOTES:
- INSTALL WATER BARS WITH FLOW DIFFUSER AND COMPOST FILTER SOCK SEDIMENT TRAPS ON ACCESS ROADS & COLLECTION ROUTES GREATER THAN 5% GRADE.
  - INSTALL EROSION CONTROL BLANKETS ON DITCHES 5% TO 8% GRADE. INSTALL ROCK LINING ON DITCHES GREATER THAN 8% GRADE.
  - REFER TO NEW YORK STATE STANDARDS AND SPECIFICATIONS FOR EROSION AND SEDIMENT CONTROL "BLUE BOOK" FOR ADDITIONAL DETAIL.
  - EXCEPT WHERE CROSSED BY PERMANENT ACCESS ROADS OR THROUGH USE OF TEMPORARY MATTING, STREAMS ARE DESIGNATED "NO EQUIPMENT ACCESS" AND THE USE OF MOTORIZED EQUIPMENT SHALL BE PROHIBITED IN THESE AREAS.
  - GRADE BREAKS TO BE INSTALLED IN THE INITIAL PHASE AND MAINTAINED THROUGHOUT CONSTRUCTION.

KEYMAP:

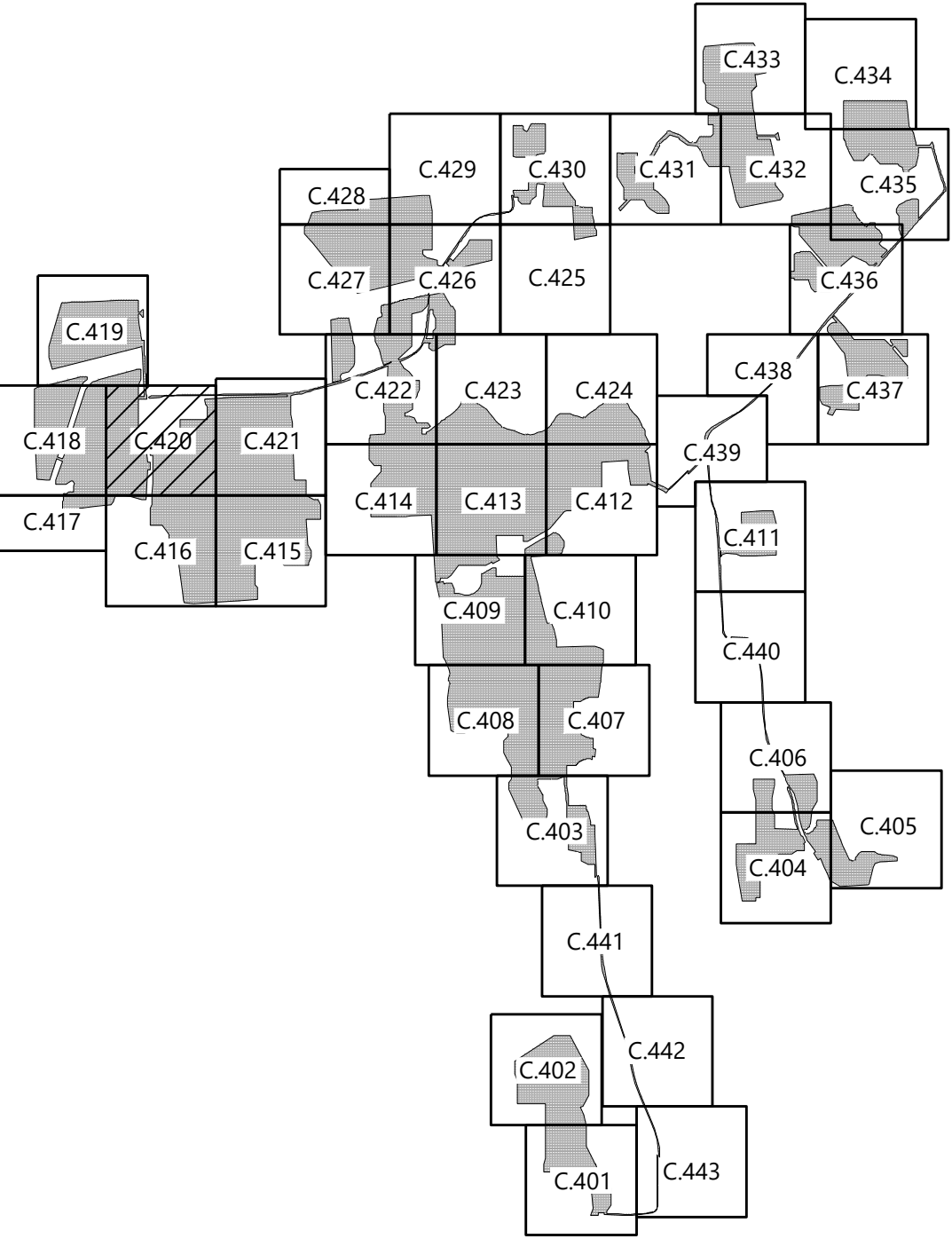

**Westwood**  
**Surveying & Engineering**  
Phone (952) 937-5150 12701 Whitewater Drive, Suite #300  
Fax (952) 937-5822 Minnetonka, MN 55343  
Toll Free (888) 937-5150 www.pc.com  
Westwood Surveying and Engineering, P.C.

PREPARED FOR:



700 Universe Boulevard  
Juno Beach, FL 33408

REVISIONS:

#	DATE	COMMENT
A	09/03/2021	ISSUED FOR PERMIT

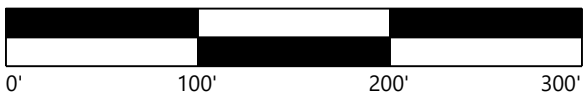

**Garnet Energy Center**

Cayuga County, New York

Tree Clearing Plan

PRELIMINARY  
NOT FOR CONSTRUCTION

DATE: 09/03/2021

SHEET: C.420



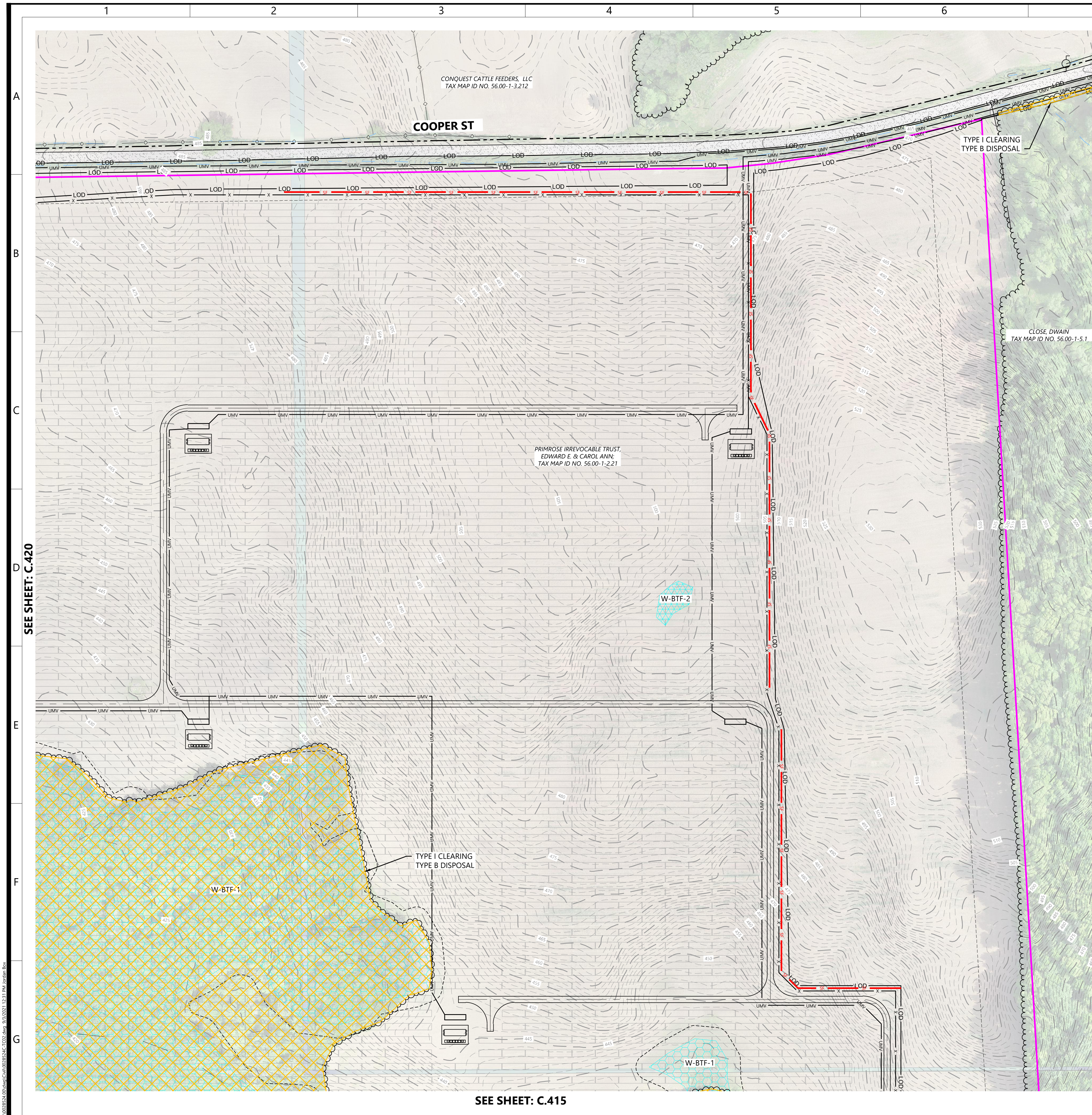

**SEE SHEET: C.420**

A

B

C

D

E

F

# G

SEE SHEET: C.415

**SEE SHEET: C.414**

**SEE SHEET: C.422**

LEGEND:

- |  |                                     |
|--|-------------------------------------|
|  | PROPERTY LINE                       |
|  | PARCEL LINE                         |
|  | EX. TREE LINE                       |
|  | EX. NYSDEC MAPPED WETLAND           |
|  | EX. USACE MAPPED WETLAND            |
|  | EX. DELINEATED WETLAND              |
|  | EX. STREAM                          |
|  | EX. EDGE OF WATER                   |
|  | EX. DRAINAGE DITCH                  |
|  | 100' DEC WETLAND ADJACENT AREA      |
|  | EX. OVERHEAD POWER                  |
|  | EX. GAS LINE                        |
|  | EX. POWER POLE                      |
|  | EX. FENCE                           |
|  | EX. PAVED ROAD                      |
|  | EX. CULVERT                         |
|  | EX. INDEX CONTOUR                   |
|  | EX. INTERVAL CONTOUR                |
|  | EX. STRUCTURE                       |
|  | PROPOSED SOLAR ARRAY                |
|  | PROPOSED SETBACKS                   |
|  | PROPOSED INVERTER                   |
|  | PROPOSED BATTERY STORAGE            |
|  | PROPOSED ACCESS ROAD                |
|  | PROPOSED TEMPORARY ACCESS ROAD      |
|  | PROPOSED SECURITY FENCE             |
|  | PROPOSED UNDERGROUND COLLECTION     |
|  | PROPOSED HDD LINE                   |
|  | PROPOSED HDD BORE PIT               |
|  | PROPOSED LAYDOWN YARD               |
|  | LIMIT OF DISTURBANCE                |
|  | PROPOSED PARKING AREA               |
|  | PROPOSED SILT FENCE                 |
|  | PROPOSED BIO ROLL                   |
|  | PROPOSED HIGH WATER CROSSING        |
|  | PROPOSED CULVERT                    |
|  | PROPOSED RIP-RAP                    |
|  | PROPOSED ROCK CONSTRUCTION ENTRANCE |
|  | TYPE I CLEARING                     |
|  | TYPE B DISPOSAL                     |
|  | TYPE II CLEARING                    |
|  | TYPE A DISPOSAL                     |

BMP NOTES:

- INSTALL WATER BARS WITH FLOW DIFFUSER AND COMPOST FILTER SOIL SEDIMENT TRAPS ON ACCESS ROADS & COLLECTION ROUTES GREATER THAN 5% GRADE.
- INSTALL EROSION CONTROL BLANKETS ON DITCHES 5% TO 8% GRADE. INSTALL ROCK LINING ON DITCHES GREATER THAN 8% GRADE.
- REFER TO NEW YORK STATE STANDARDS AND SPECIFICATIONS FOR EROSION AND SEDIMENT CONTROL "BLUE BOOK" FOR ADDITIONAL DETAIL.
- EXCEPT WHERE CROSSED BY PERMANENT ACCESS ROADS OR THROUGH USE OF TEMPORARY MATTING, STREAMS ARE DESIGNATED "NO EQUIPMENT ACCESS" AND THE USE OF MOTORIZED EQUIPMENT SHALL BE PROHIBITED IN THESE AREAS.
- GRADE BREAKS TO BE INSTALLED IN THE INITIAL PHASE AND MAINTAINED THROUGHOUT CONSTRUCTION.

KEYMAP:

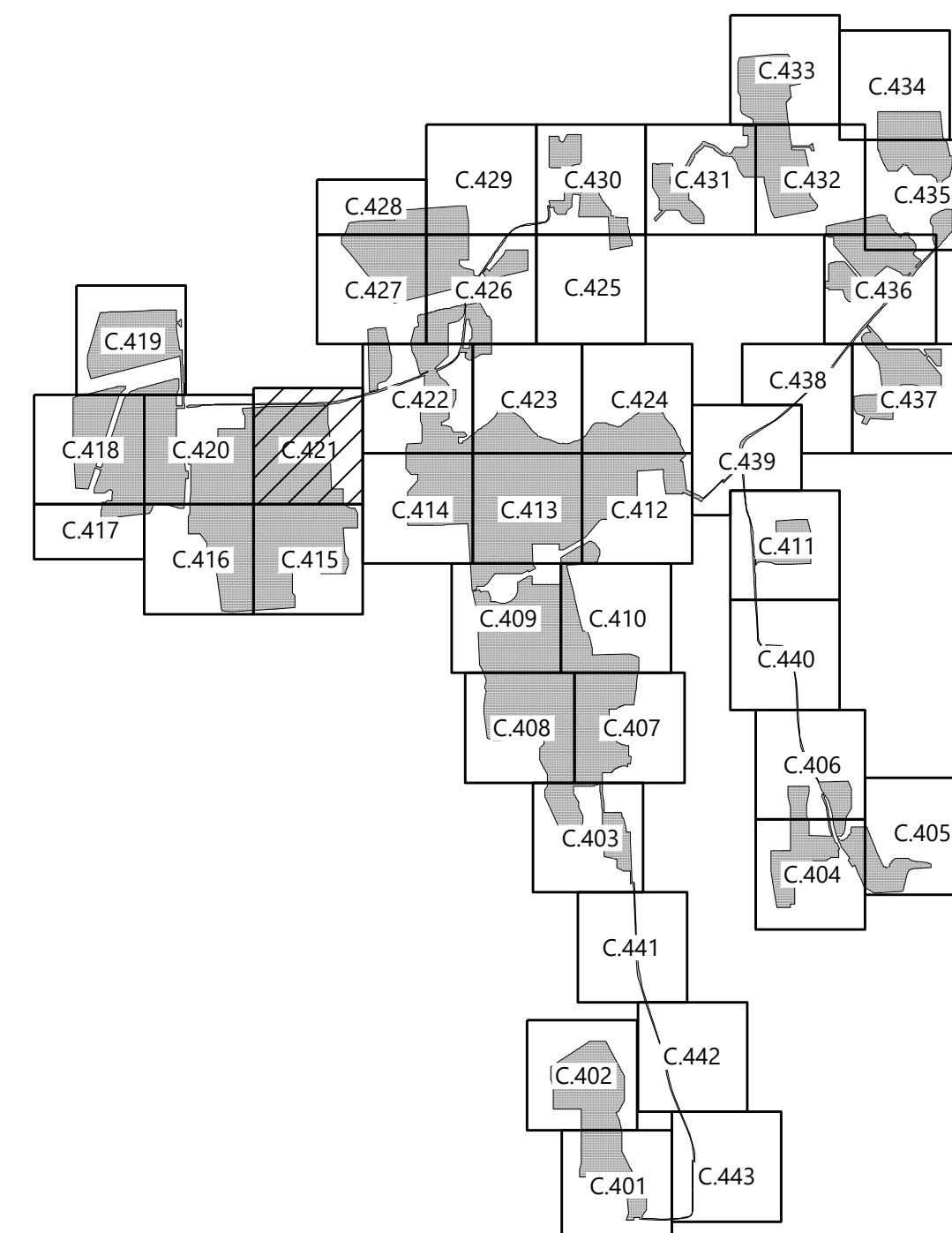

**Westwood**  
**Surveying & Engineering**

Phone (952) 937-5150 12701 Whitewater Drive, Suite #300  
Fax (952) 937-5822 Minnetonka, MN 55343  
Toll Free (888) 937-5150 ww-pc.com

Westwood Surveying and Engineering, P.C.

PREPARED FOR:



700 Universe Boulevard  
Juno Beach, FL 33408

REVISIONS:

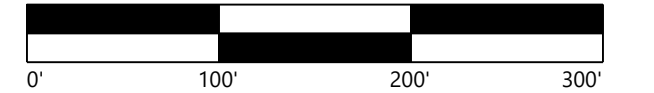
[illegible]

## Garnet Energy Center

Cayuga County, New York

## Tree Clearing Plan

PRELIMINARY  
NOT FOR CONSTRUCTION

DATE: 09/03/2021

SHEET: C.421



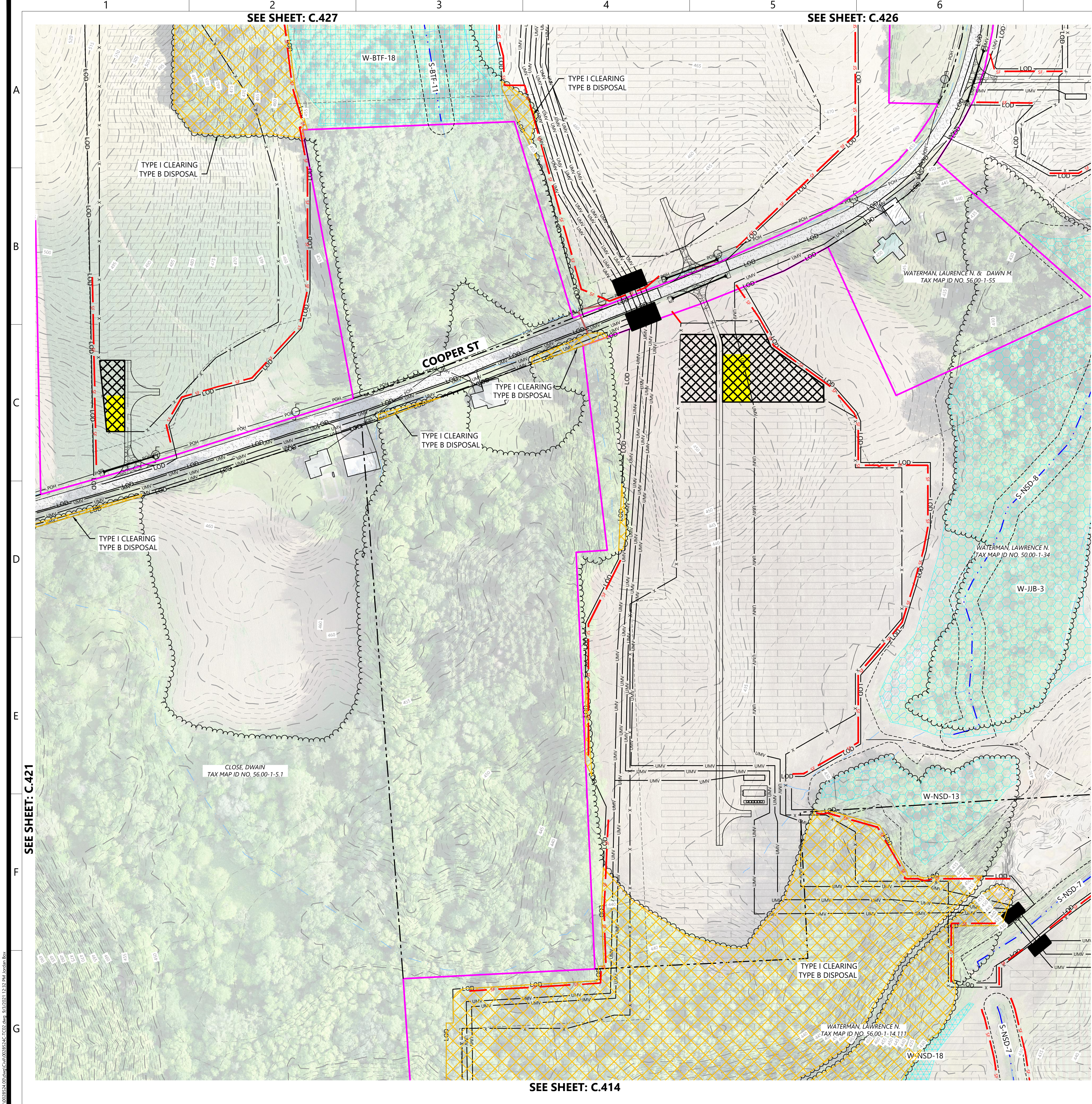

- LEGEND:**
- PROPERTY LINE
  - PARCEL LINE
  - EX. TREE LINE
  - EX. NYSDEC MAPPED WETLAND
  - EX. USACE MAPPED WETLAND
  - EX. DELINEATED WETLAND
  - EX. STREAM
  - EX. EDGE OF WATER
  - EX. DRAINAGE DITCH
  - 100' DEC WETLAND ADJACENT AREA
  - EX. OVERHEAD POWER
  - EX. GAS LINE
  - EX. POWER POLE
  - EX. FENCE
  - EX. PAVED ROAD
  - EX. CULVERT
  - EX. INDEX CONTOUR
  - EX. INTERVAL CONTOUR
  - EX. STRUCTURE
  - PROPOSED SOLAR ARRAY
  - PROPOSED SETBACKS
  - PROPOSED INVERTER
  - PROPOSED BATTERY STORAGE
  - PROPOSED ACCESS ROAD
  - PROPOSED TEMPORARY ACCESS ROAD
  - PROPOSED SECURITY FENCE
  - PROPOSED UNDERGROUND COLLECTION
  - PROPOSED HDD LINE
  - PROPOSED HDD BORE PIT
  - PROPOSED LAYDOWN YARD
  - LIMIT OF DISTURBANCE
  - PROPOSED PARKING AREA
  - PROPOSED SILT FENCE
  - PROPOSED BIO ROLL
  - PROPOSED HIGH WATER CROSSING
  - PROPOSED CULVERT
  - PROPOSED RIP-RAP
  - PROPOSED ROCK CONSTRUCTION ENTRANCE
  - TYPE I CLEARING
  - TYPE B DISPOSAL
  - TYPE II CLEARING
  - TYPE A DISPOSAL

- BMP NOTES:**
- INSTALL WATER BARS WITH FLOW DIFFUSER AND COMPOST FILTER SOCK SEDIMENT TRAPS ON ACCESS ROADS & COLLECTION ROUTES GREATER THAN 5% GRADE.
  - INSTALL EROSION CONTROL BLANKETS ON DITCHES 5% TO 8% GRADE. INSTALL ROCK LINING ON DITCHES GREATER THAN 8% GRADE.
  - REFER TO NEW YORK STATE STANDARDS AND SPECIFICATIONS FOR EROSION AND SEDIMENT CONTROL "BLUE BOOK" FOR ADDITIONAL DETAIL.
  - EXCEPT WHERE CROSSED BY PERMANENT ACCESS ROADS OR THROUGH USE OF TEMPORARY MATTING, STREAMS ARE DESIGNATED "NO EQUIPMENT ACCESS" AND THE USE OF MOTORIZED EQUIPMENT SHALL BE PROHIBITED IN THESE AREAS.
  - GRADE BREAKS TO BE INSTALLED IN THE INITIAL PHASE AND MAINTAINED THROUGHOUT CONSTRUCTION.

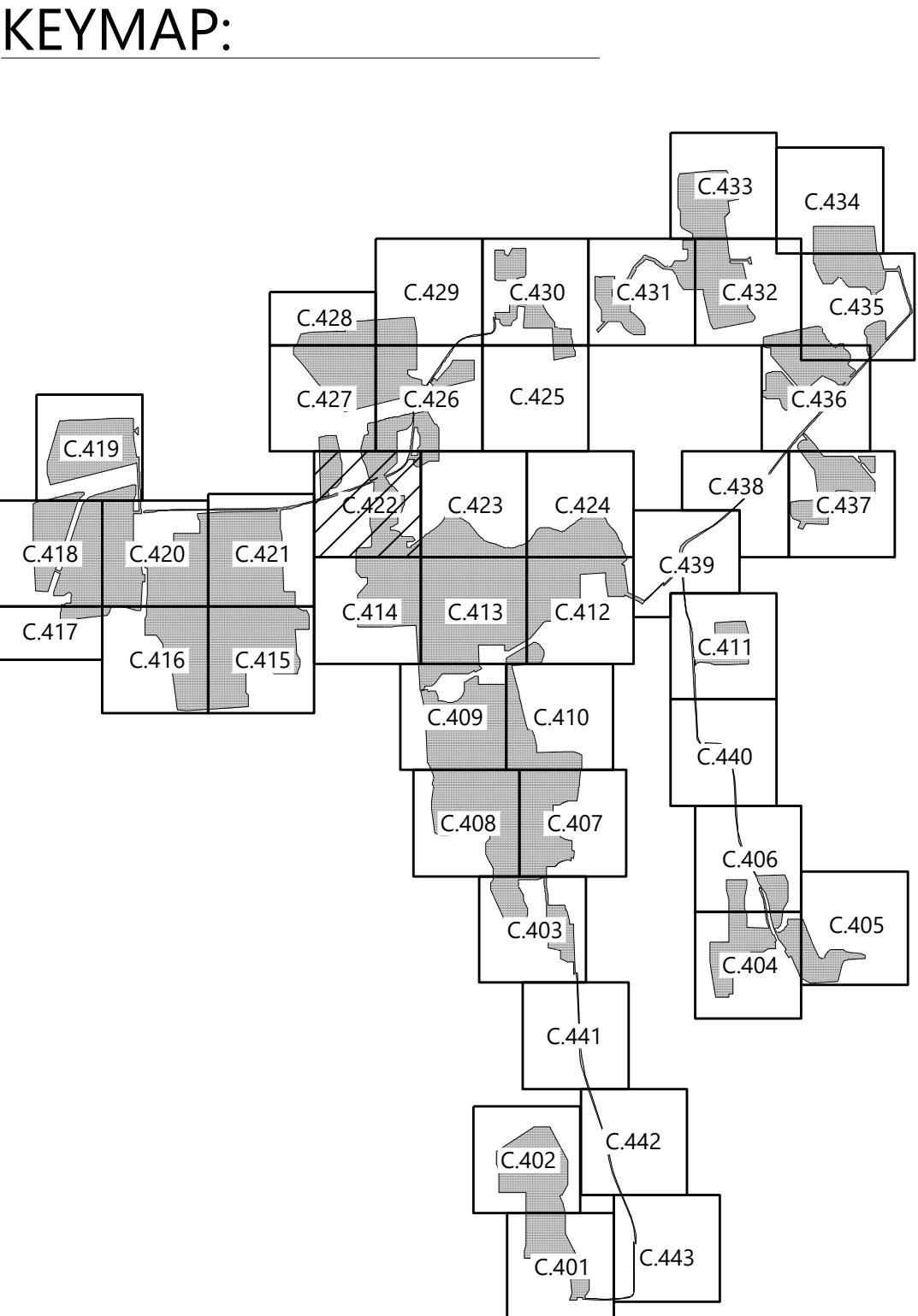

**Westwood**  
**Surveying & Engineering**

Phone (952) 937-5150 12701 Whitewater Drive, Suite #300  
Fax (952) 937-5822 Minnetonka, MN 55343  
Toll Free (888) 937-5150 www.pc.com  
Westwood Surveying and Engineering, P.C.

PREPARED FOR:

**NEXTERA**  
**ENERGY**

700 Universe Boulevard  
Juno Beach, FL 33408

REVISIONS:

#	DATE	COMMENT
A	09/03/2021	ISSUED FOR PERMIT

**Garnet Energy Center**

Cayuga County, New York

Tree Clearing Plan

PRELIMINARY  
NOT FOR CONSTRUCTION

DATE: 09/03/2021

SHEET: C.422



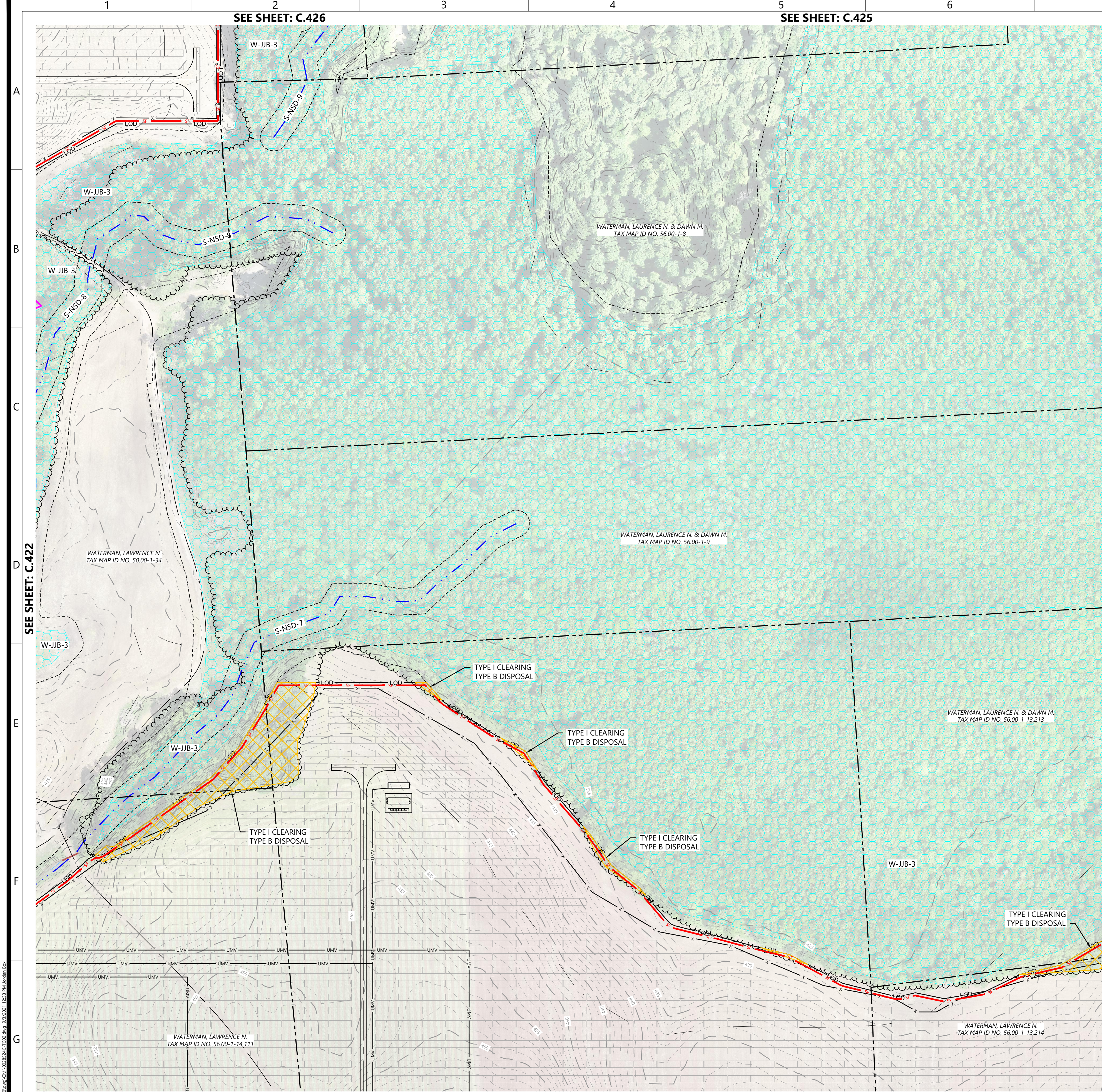

- LEGEND:**
- PROPERTY LINE
  - PARCEL LINE
  - EX. TREE LINE
  - EX. NYSDEC MAPPED WETLAND
  - EX. USACE MAPPED WETLAND
  - EX. DELINEATED WETLAND
  - EX. STREAM
  - EX. EDGE OF WATER
  - EX. DRAINAGE DITCH
  - 100' DEC WETLAND ADJACENT AREA
  - EX. OVERHEAD POWER
  - EX. GAS LINE
  - EX. POWER POLE
  - EX. FENCE
  - EX. PAVED ROAD
  - EX. CULVERT
  - EX. INDEX CONTOUR
  - EX. INTERVAL CONTOUR
  - EX. STRUCTURE
  - PROPOSED SOLAR ARRAY
  - PROPOSED SETBACKS
  - PROPOSED INVERTER
  - PROPOSED BATTERY STORAGE
  - PROPOSED ACCESS ROAD
  - PROPOSED TEMPORARY ACCESS ROAD
  - PROPOSED SECURITY FENCE
  - PROPOSED UNDERGROUND COLLECTION
  - PROPOSED HDD LINE
  - PROPOSED HDD BORE PIT
  - PROPOSED LAYDOWN YARD
  - LIMIT OF DISTURBANCE
  - PROPOSED PARKING AREA
  - PROPOSED SILT FENCE
  - PROPOSED BIO ROLL
  - PROPOSED HIGH WATER CROSSING
  - PROPOSED CULVERT
  - PROPOSED RIP-RAP
  - PROPOSED ROCK CONSTRUCTION ENTRANCE
  - TYPE I CLEARING
  - TYPE B DISPOSAL
  - TYPE II CLEARING
  - TYPE A DISPOSAL

- BMP NOTES:**
- INSTALL WATER BARS WITH FLOW DIFFUSER AND COMPOST FILTER SOCK SEDIMENT TRAPS ON ACCESS ROADS & COLLECTION ROUTES GREATER THAN 5% GRADE.
  - INSTALL EROSION CONTROL BLANKETS ON DITCHES 5% TO 8% GRADE. INSTALL ROCK LINING ON DITCHES GREATER THAN 8% GRADE.
  - REFER TO NEW YORK STATE STANDARDS AND SPECIFICATIONS FOR EROSION AND SEDIMENT CONTROL "BLUE BOOK" FOR ADDITIONAL DETAIL.
  - EXCEPT WHERE CROSSED BY PERMANENT ACCESS ROADS OR THROUGH USE OF TEMPORARY MATTING, STREAMS ARE DESIGNATED "NO EQUIPMENT ACCESS" AND THE USE OF MOTORIZED EQUIPMENT SHALL BE PROHIBITED IN THESE AREAS.
  - GRADE BREAKS TO BE INSTALLED IN THE INITIAL PHASE AND MAINTAINED THROUGHOUT CONSTRUCTION.

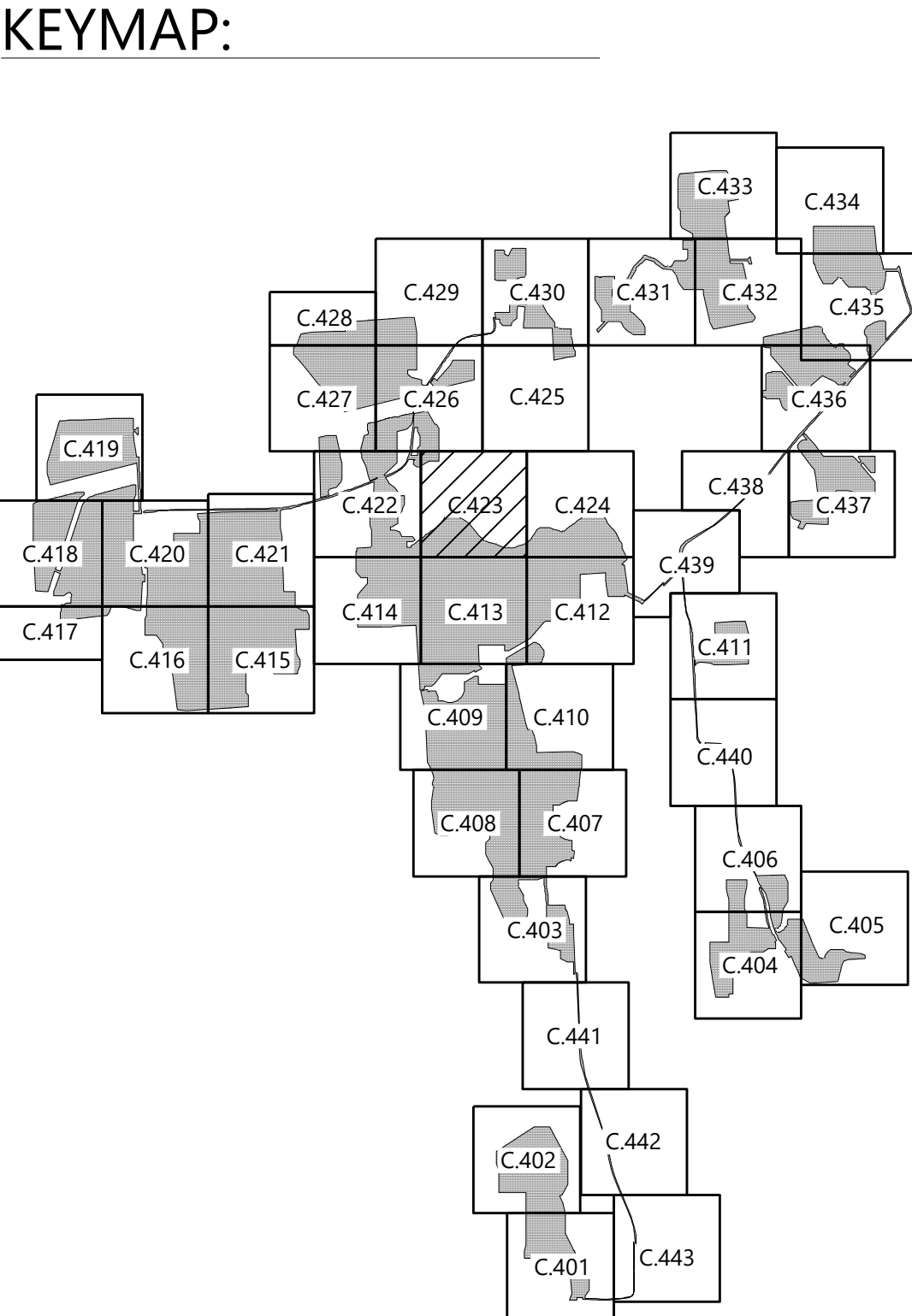

PREPARED FOR:

**NEXTERA**  
**ENERGY**

700 Universe Boulevard  
Juno Beach, FL 33408

REVISIONS:		
#	DATE	COMMENT
A	09/03/2021	ISSUED FOR PERMIT

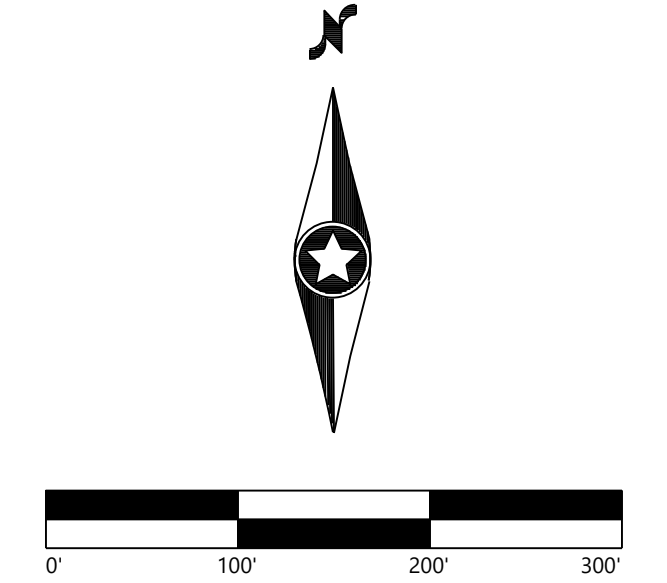

## Garnet Energy Center

Cayuga County, New York

### Tree Clearing Plan

PRELIMINARY  
NOT FOR CONSTRUCTION

DATE: 09/03/2021

SHEET: C.423





LEGEND:

- PROPERTY LINE
- PARCEL LINE
- EX. TREE LINE
- EX. NYSDEC MAPPED WETLAND
- EX. USACE MAPPED WETLAND
- EX. DELINEATED WETLAND
- EX. STREAM
- EX. EDGE OF WATER
- EX. DRAINAGE DITCH
- 100' DEC WETLAND ADJACENT AREA
- EX. OVERHEAD POWER
- EX. GAS LINE
- EX. POWER POLE
- EX. FENCE
- EX. PAVED ROAD
- EX. CULVERT
- EX. INDEX CONTOUR
- EX. INTERVAL CONTOUR
- EX. STRUCTURE
- PROPOSED SOLAR ARRAY
- PROPOSED SETBACKS
- PROPOSED INVERTER
- PROPOSED BATTERY STORAGE
- PROPOSED ACCESS ROAD
- PROPOSED TEMPORARY ACCESS ROAD
- PROPOSED SECURITY FENCE
- PROPOSED UNDERGROUND COLLECTION
- PROPOSED HDD LINE
- PROPOSED HDD BORE PIT
- PROPOSED LAYDOWN YARD
- LIMIT OF DISTURBANCE
- PROPOSED PARKING AREA
- PROPOSED SILT FENCE
- PROPOSED BIO ROLL
- PROPOSED HIGH WATER CROSSING
- PROPOSED CULVERT
- PROPOSED RIP-RAP
- PROPOSED ROCK CONSTRUCTION ENTRANCE
- TYPE I CLEARING
- TYPE B DISPOSAL
- TYPE II CLEARING
- TYPE A DISPOSAL

- BMP NOTES:
- INSTALL WATER BARS WITH FLOW DIFFUSER AND COMPOST FILTER SOCK SEDIMENT TRAPS ON ACCESS ROADS & COLLECTION ROUTES GREATER THAN 5% GRADE.
  - INSTALL EROSION CONTROL BLANKETS ON DITCHES 5% TO 8% GRADE. INSTALL ROCK LINING ON DITCHES GREATER THAN 8% GRADE.
  - REFER TO NEW YORK STATE STANDARDS AND SPECIFICATIONS FOR EROSION AND SEDIMENT CONTROL "BLUE BOOK" FOR ADDITIONAL DETAIL.
  - EXCEPT WHERE CROSSED BY PERMANENT ACCESS ROADS OR THROUGH USE OF TEMPORARY MATTING, STREAMS ARE DESIGNATED "NO EQUIPMENT ACCESS" AND THE USE OF MOTORIZED EQUIPMENT SHALL BE PROHIBITED IN THESE AREAS.
  - GRADE BREAKS TO BE INSTALLED IN THE INITIAL PHASE AND MAINTAINED THROUGHOUT CONSTRUCTION.

KEYMAP:

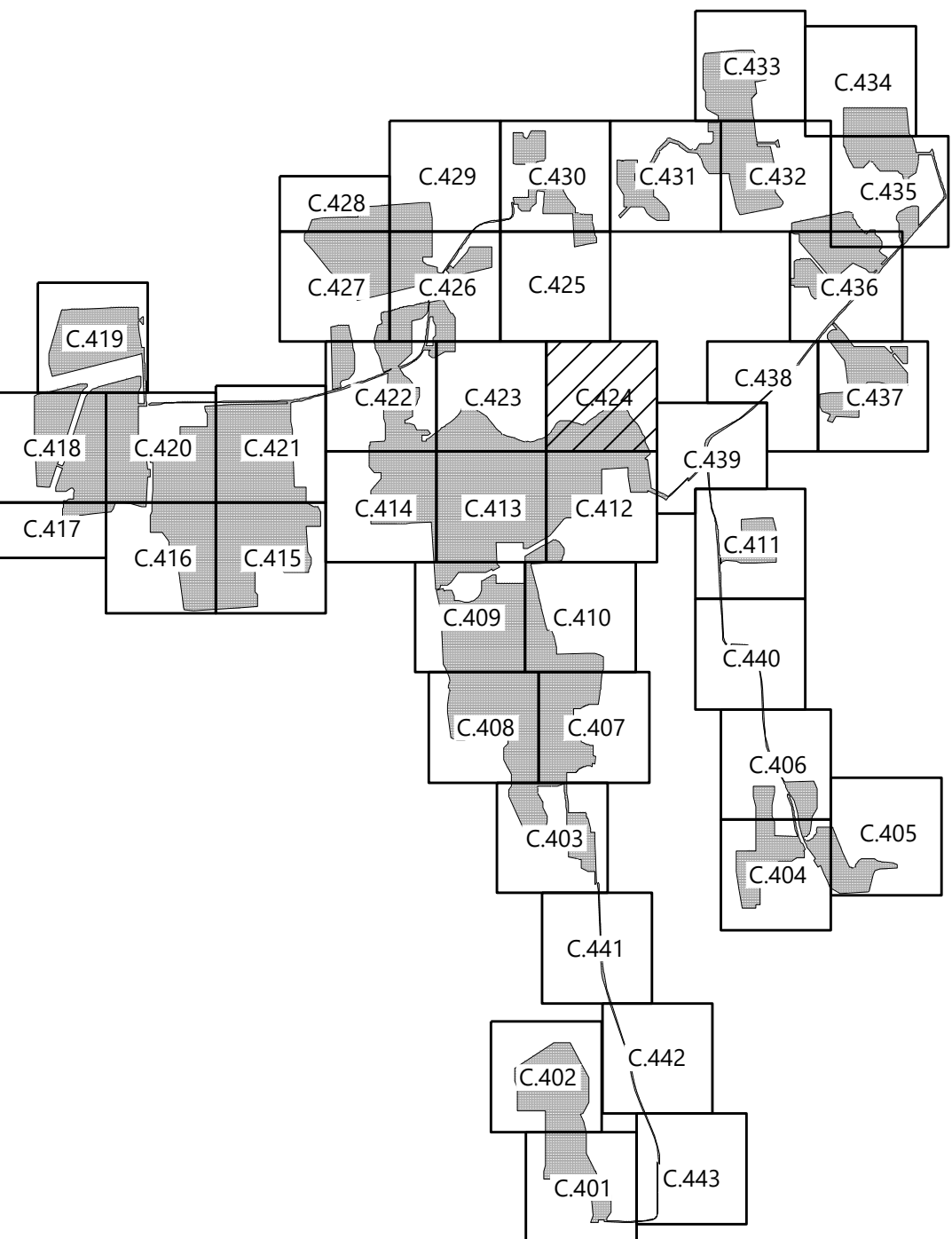

PREPARED FOR:



700 Universe Boulevard  
Juno Beach, FL 33408

REVISIONS:

#	DATE	COMMENT
A	09/03/2021	ISSUED FOR PERMIT

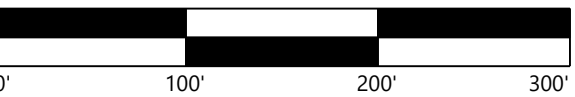

**Garnet Energy Center**

Cayuga County, New York

Tree Clearing Plan

PRELIMINARY  
NOT FOR CONSTRUCTION

DATE: 09/03/2021

SHEET: C.424



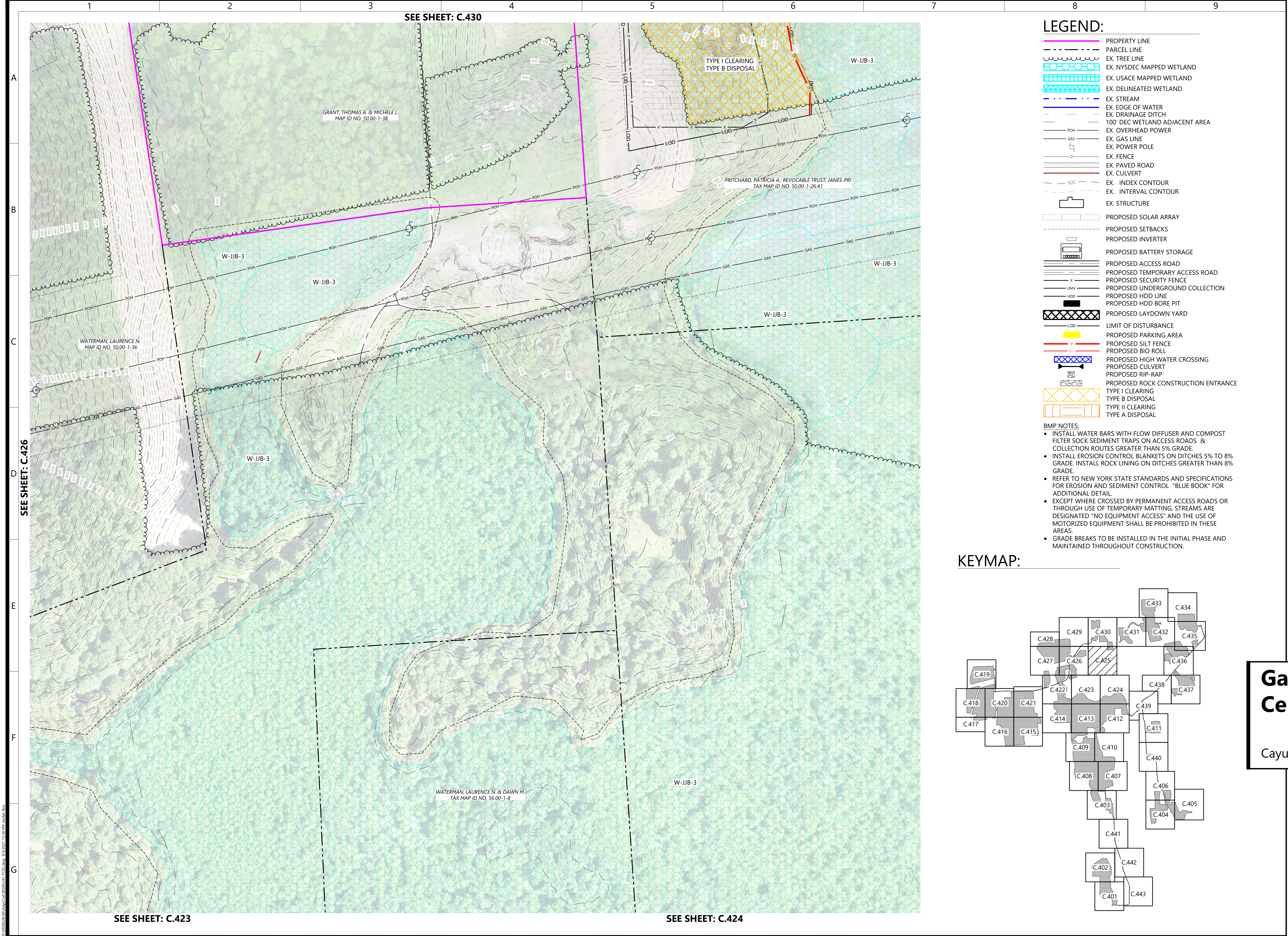

Westwood

Surveying & Engineering

Phone (952) 937-5150 12701 Whitewater Drive, Suite #300

Fax (952) 937-5822 Minnetonka, MN 55343

Toll Free (888) 937-5150 www.pc.com

Westwood Surveying and Engineering, P.C.

PREPARED FOR:

NEXtera

ENERGY

700 Universe Boulevard  
Juno Beach, FL 33408

REVISIONS:

#	DATE	COMMENT
A	09/03/2021	ISSUED FOR PERMIT

0'100'200'300'

Garnet Energy Center

Cayuga County, New York

Tree Clearing Plan

PRELIMINARY  
NOT FOR CONSTRUCTION

DATE: 09/03/2021

SHEET: C.425



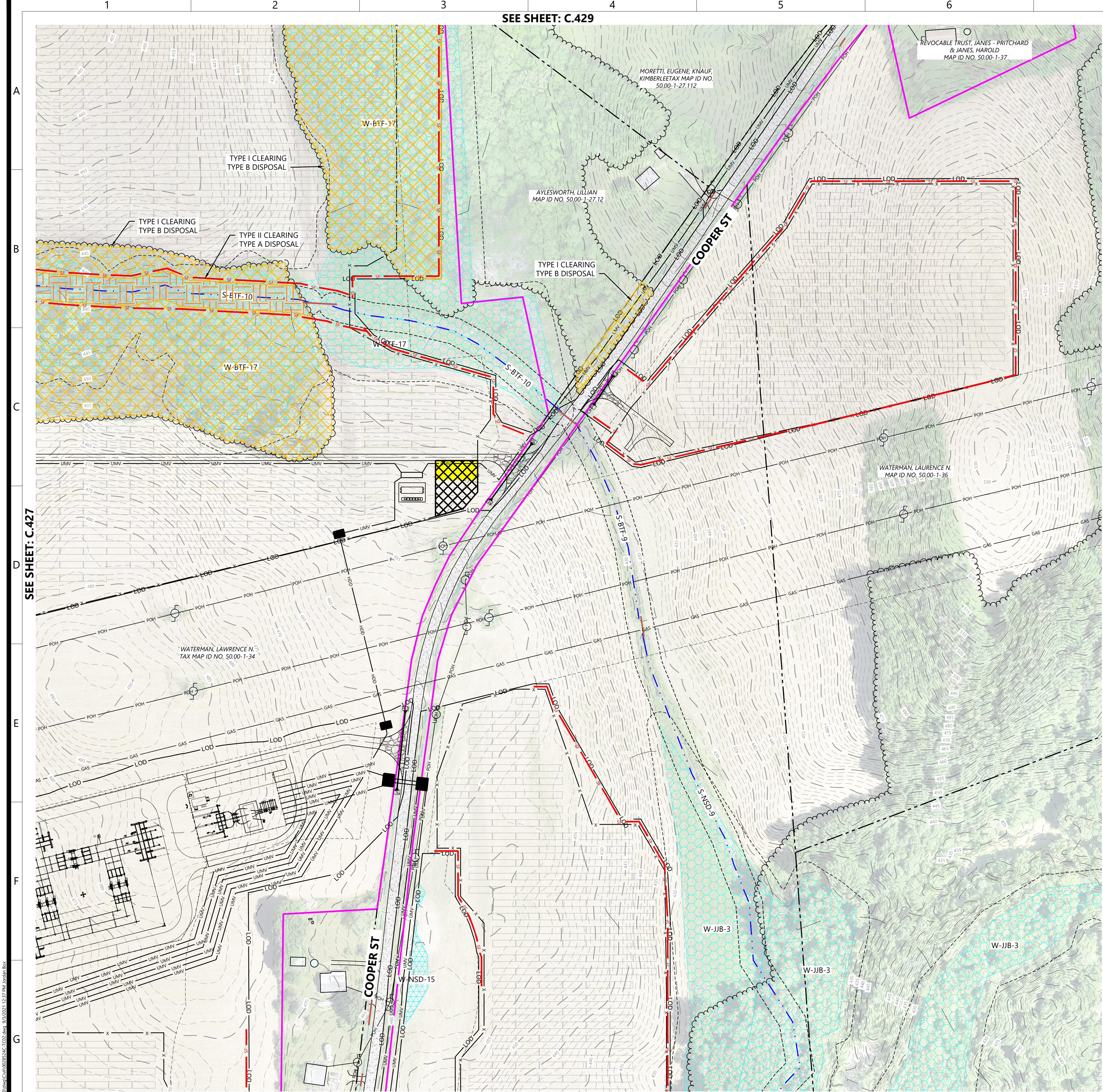

SEE SHEET: C.429

SEE SHEET: C.422

SEE SHEET: C.423

LEGEND:

- PROPERTY LINE
- PARCEL LINE
- EX. TREE LINE
- EX. NYSDEC MAPPED WETLAND
- EX. USACE MAPPED WETLAND
- EX. DELINEATED WETLAND
- EX. STREAM
- EX. EDGE OF WATER
- EX. DRAINAGE DITCH
- 100' DEC WETLAND ADJACENT AREA
- EX. OVERHEAD POWER
- EX. GAS LINE
- EX. POWER POLE
- EX. FENCE
- EX. PAVED ROAD
- EX. CULVERT
- EX. INDEX CONTOUR
- EX. INTERVAL CONTOUR
- EX. STRUCTURE
- PROPOSED SOLAR ARRAY
- PROPOSED SETBACKS
- PROPOSED INVERTER
- PROPOSED BATTERY STORAGE
- PROPOSED ACCESS ROAD
- PROPOSED TEMPORARY ACCESS ROAD
- PROPOSED SECURITY FENCE
- PROPOSED UNDERGROUND COLLECTION
- PROPOSED HDD LINE
- PROPOSED HDD BORE PIT
- PROPOSED LAYDOWN YARD
- LOD
- LIMIT OF DISTURBANCE
- PROPOSED PARKING AREA
- PROPOSED SILT FENCE
- PROPOSED BIO ROLL
- PROPOSED HIGH WATER CROSSING
- PROPOSED CULVERT
- PROPOSED RIP-RAP
- PROPOSED ROCK CONSTRUCTION ENTRANCE
- TYPE I CLEARING
- TYPE B DISPOSAL
- TYPE II CLEARING
- TYPE A DISPOSAL

- BMP NOTES:
- INSTALL WATER BARS WITH FLOW DIFFUSER AND COMPOST FILTER SOCK SEDIMENT TRAPS ON ACCESS ROADS & COLLECTION ROUTES GREATER THAN 5% GRADE.
  - INSTALL EROSION CONTROL BLANKETS ON DITCHES 5% TO 8% GRADE. INSTALL ROCK LINING ON DITCHES GREATER THAN 8% GRADE.
  - REFER TO NEW YORK STATE STANDARDS AND SPECIFICATIONS FOR EROSION AND SEDIMENT CONTROL "BLUE BOOK" FOR ADDITIONAL DETAIL.
  - EXCEPT WHERE CROSSED BY PERMANENT ACCESS ROADS OR THROUGH USE OF TEMPORARY MATTING, STREAMS ARE DESIGNATED "NO EQUIPMENT ACCESS" AND THE USE OF MOTORIZED EQUIPMENT SHALL BE PROHIBITED IN THESE AREAS.
  - GRADE BREAKS TO BE INSTALLED IN THE INITIAL PHASE AND MAINTAINED THROUGHOUT CONSTRUCTION.

KEYMAP:

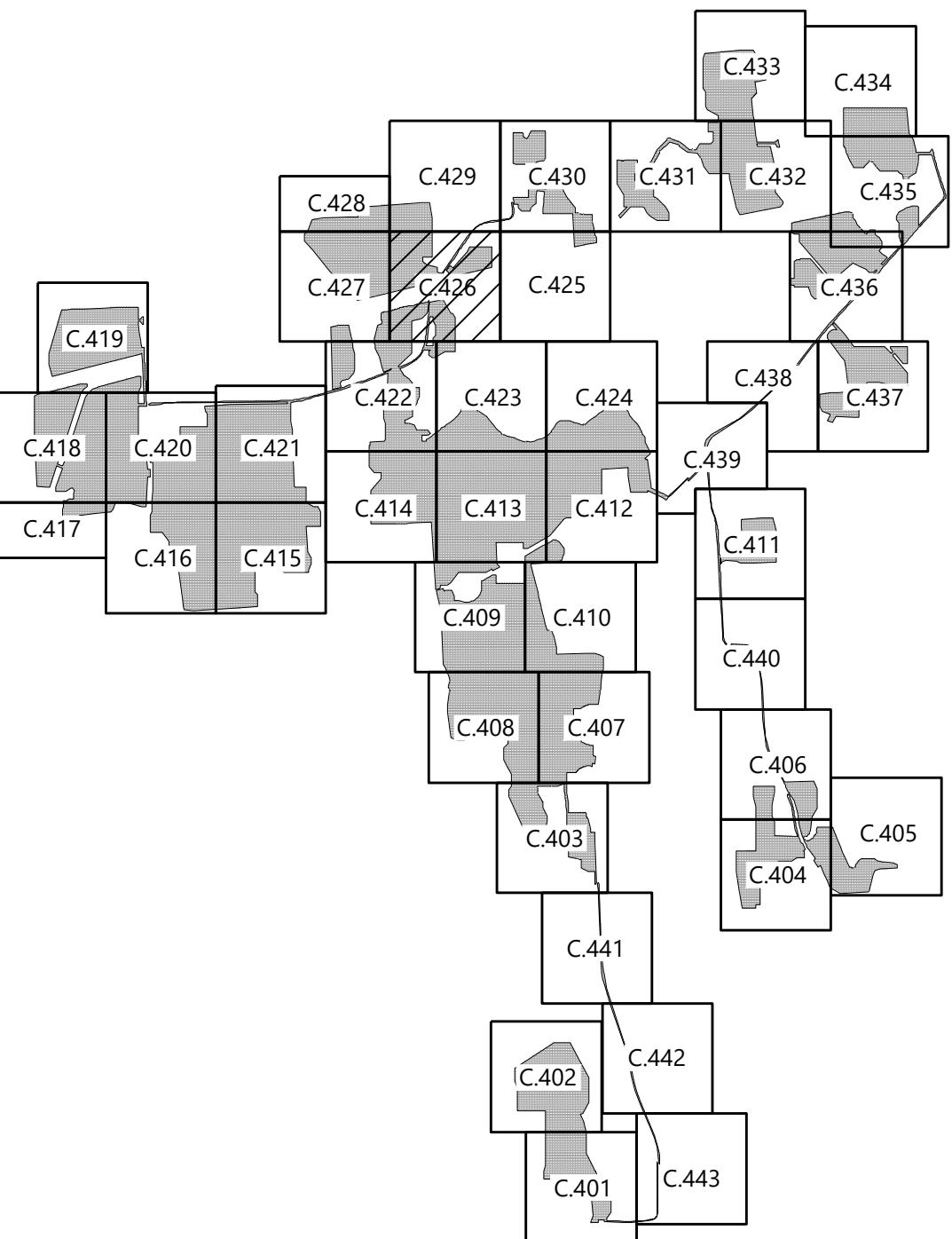

PREPARED FOR:



700 Universe Boulevard  
Juno Beach, FL 33408

REVISIONS:

#	DATE	COMMENT
A	09/03/2021	ISSUED FOR PERMIT

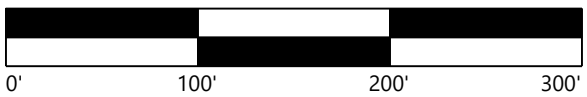

**Garnet Energy  
Center**

Cayuga County, New York

Tree Clearing Plan

PRELIMINARY  
NOT FOR CONSTRUCTION

DATE: 09/03/2021

SHEET: C.426