

Westwood
Surveying & Engineering

Phone (952) 937-5150 12701 Whitewater Drive, Suite #300
Fax (952) 937-5822 Minnetonka, MN 55343
Toll Free (888) 937-5150 www.pc.com
Westwood Surveying and Engineering, P.C.

PREPARED FOR:

NEXTERA
ENERGY

700 Universe Boulevard
Juno Beach, FL 33408

REVISIONS:

#	DATE	COMMENT
A	09/03/2021	ISSUED FOR PERMIT

0' 100' 200' 300'

Garnet Energy Center

Cayuga County, New York

Tree Clearing Plan

PRELIMINARY
NOT FOR CONSTRUCTION

DATE: 09/03/2021

SHEET: C.401

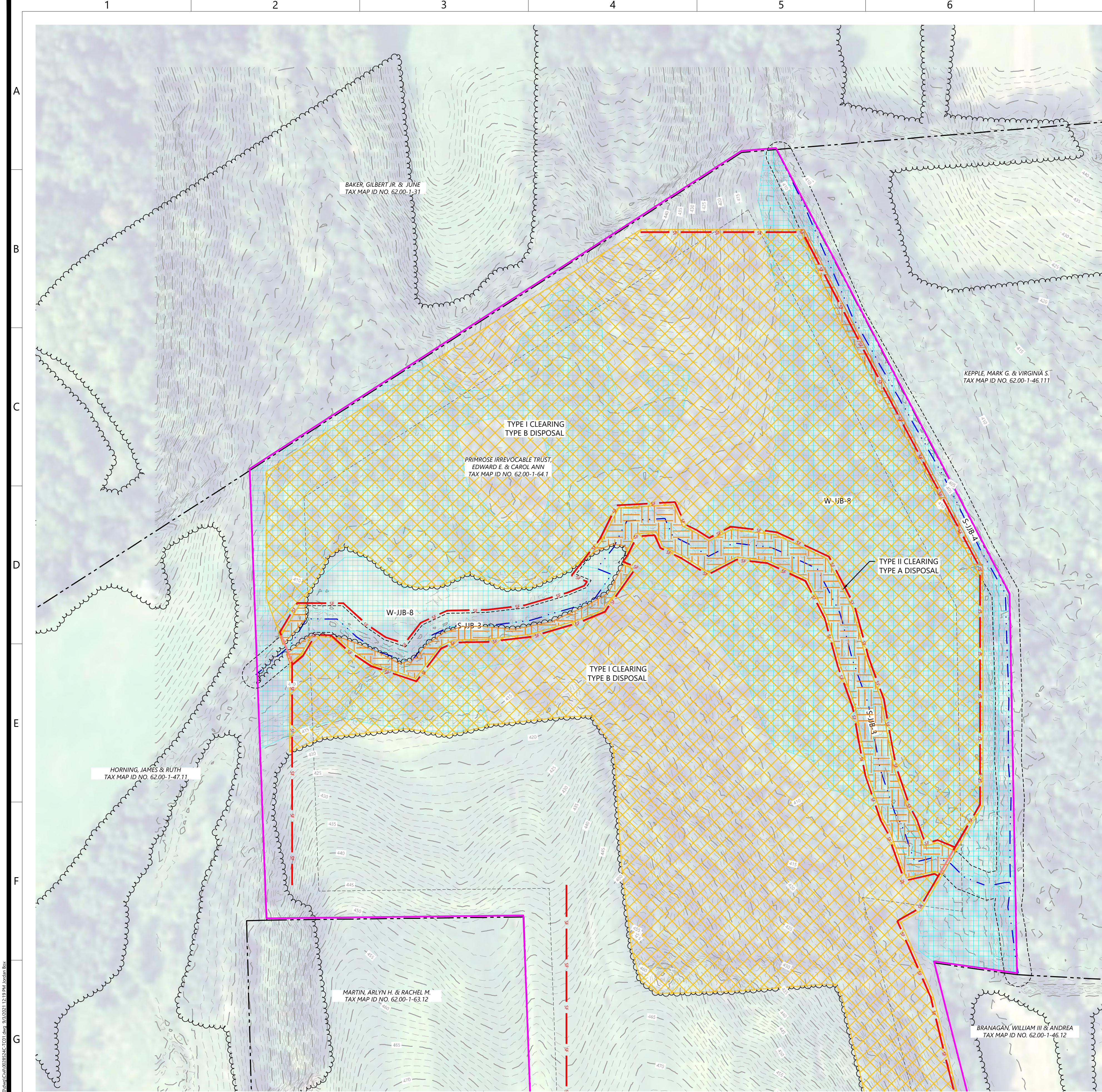

SEE SHEET: C.401

SEE SHEET: C.442

LEGEND:

- PROPERTY LINE
- PARCEL LINE
- EX. TREE LINE
- EX. NYSDEC MAPPED WETLAND
- EX. USACE MAPPED WETLAND
- EX. DELINEATED WETLAND
- EX. STREAM
- EX. EDGE OF WATER
- EX. DRAINAGE DITCH
- 100' DEC WETLAND ADJACENT AREA
- EX. OVERHEAD POWER
- EX. GAS LINE
- EX. POWER POLE
- EX. FENCE
- EX. PAVED ROAD
- EX. CULVERT
- EX. INDEX CONTOUR
- EX. INTERVAL CONTOUR
- EX. STRUCTURE
- PROPOSED SOLAR ARRAY
- PROPOSED SETBACKS
- PROPOSED INVERTER
- PROPOSED BATTERY STORAGE
- PROPOSED ACCESS ROAD
- PROPOSED TEMPORARY ACCESS ROAD
- PROPOSED SECURITY FENCE
- PROPOSED UNDERGROUND COLLECTION
- PROPOSED HDD LINE
- PROPOSED HDD BORE PIT
- PROPOSED LAYDOWN YARD
- LIMIT OF DISTURBANCE
- PROPOSED PARKING AREA
- PROPOSED SILT FENCE
- PROPOSED BIO ROLL
- PROPOSED HIGH WATER CROSSING
- PROPOSED CULVERT
- PROPOSED RIP-RAP
- PROPOSED ROCK CONSTRUCTION ENTRANCE
- TYPE I CLEARING
- TYPE B DISPOSAL
- TYPE II CLEARING
- TYPE A DISPOSAL

- BMP NOTES:
- INSTALL WATER BARS WITH FLOW DIFFUSER AND COMPOST FILTER SOCK SEDIMENT TRAPS ON ACCESS ROADS & COLLECTION ROUTES GREATER THAN 5% GRADE.
 - INSTALL EROSION CONTROL BLANKETS ON DITCHES 5% TO 8% GRADE. INSTALL ROCK LINING ON DITCHES GREATER THAN 8% GRADE.
 - REFER TO NEW YORK STATE STANDARDS AND SPECIFICATIONS FOR EROSION AND SEDIMENT CONTROL "BLUE BOOK" FOR ADDITIONAL DETAIL.
 - EXCEPT WHERE CROSSED BY PERMANENT ACCESS ROADS OR THROUGH USE OF TEMPORARY MATTING, STREAMS ARE DESIGNATED "NO EQUIPMENT ACCESS" AND THE USE OF MOTORIZED EQUIPMENT SHALL BE PROHIBITED IN THESE AREAS.
 - GRADE BREAKS TO BE INSTALLED IN THE INITIAL PHASE AND MAINTAINED THROUGHOUT CONSTRUCTION.

KEYMAP:

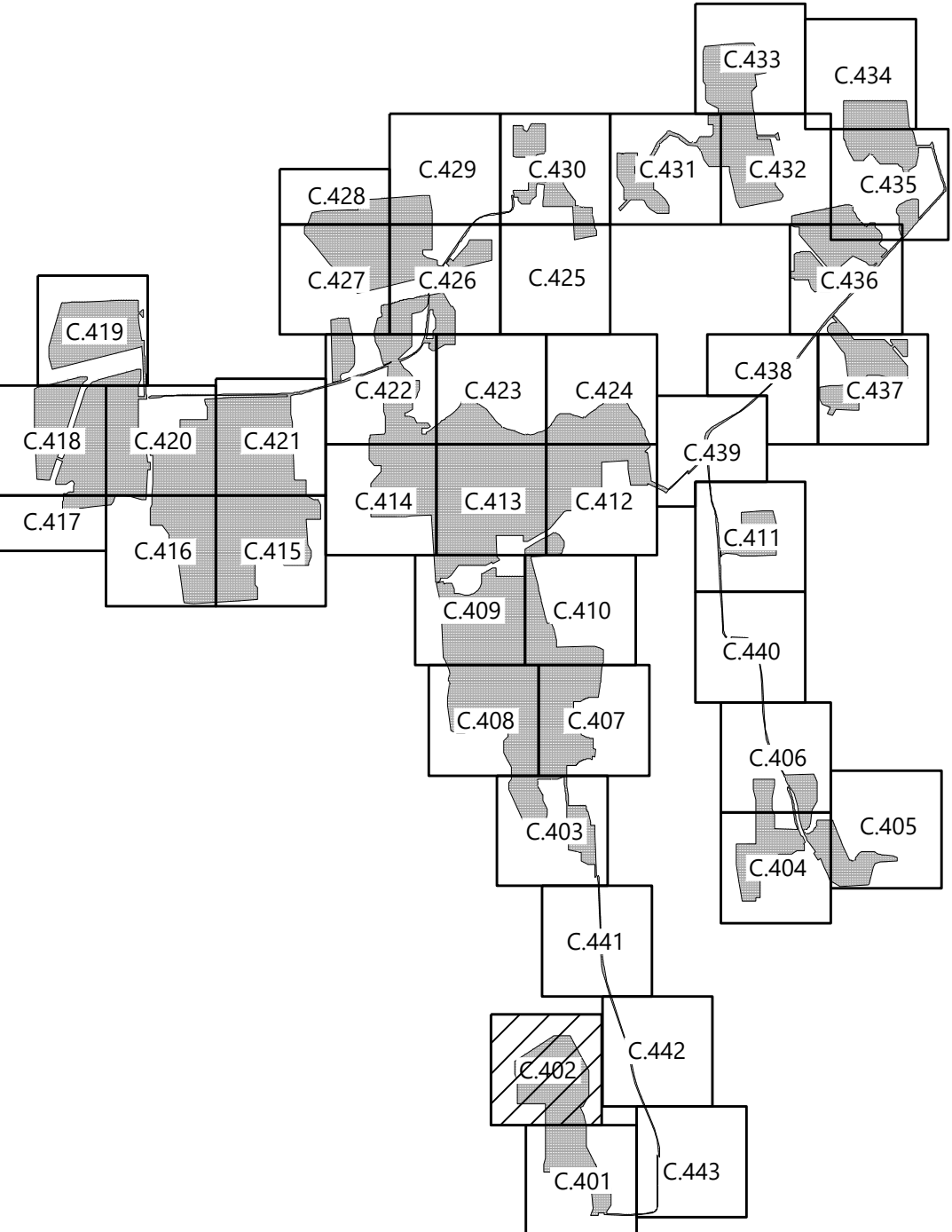

PREPARED FOR:



700 Universe Boulevard
Juno Beach, FL 33408

REVISIONS:

#	DATE	COMMENT
A	09/03/2021	ISSUED FOR PERMIT

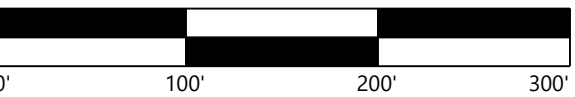

Garnet Energy
Center

Cayuga County, New York

Tree Clearing Plan

PRELIMINARY
NOT FOR CONSTRUCTION

DATE: 09/03/2021

SHEET: C.402

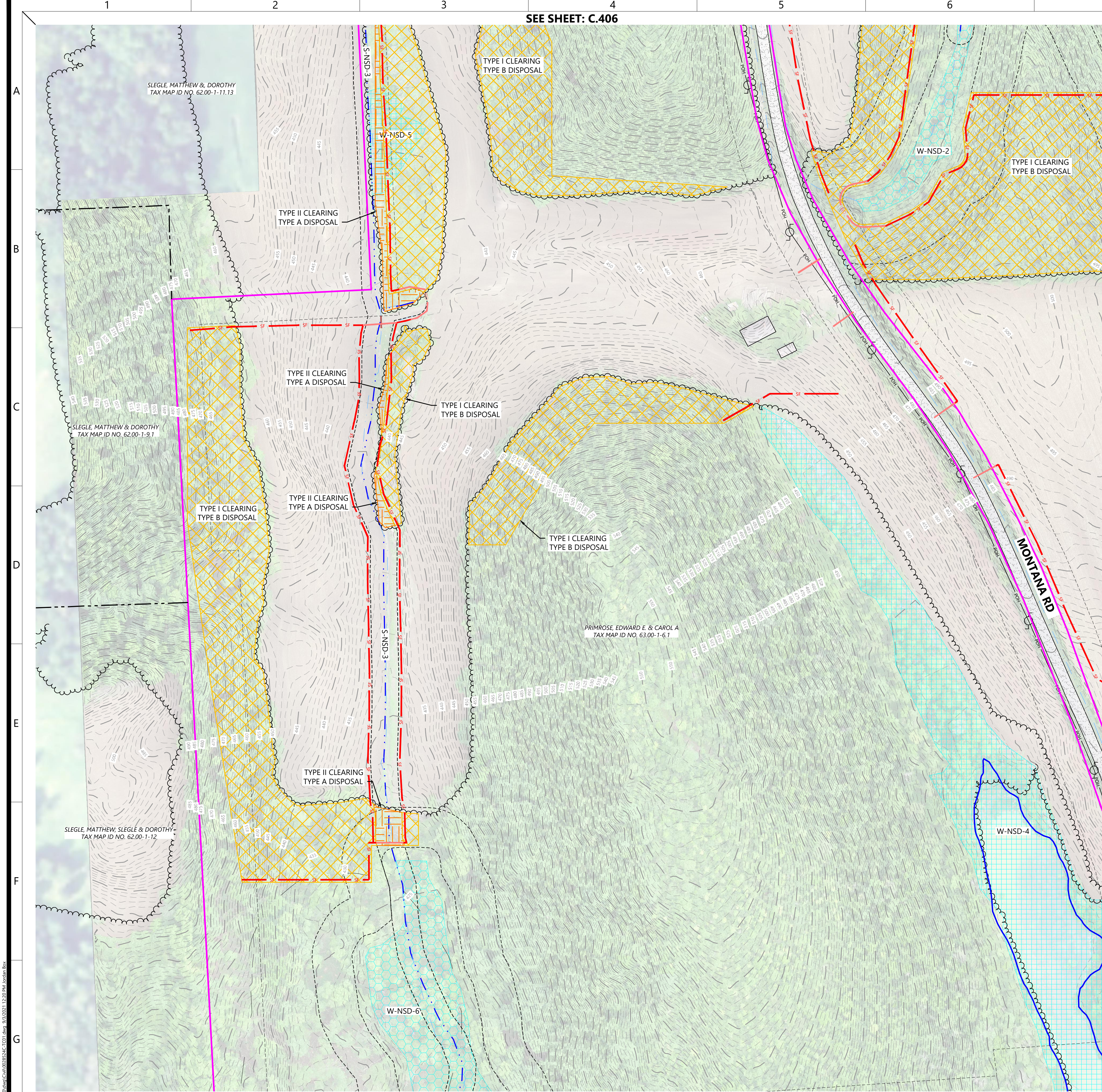

- LEGEND:**
- PROPERTY LINE
 - PARCEL LINE
 - EX. TREE LINE
 - EX. NYSDEC MAPPED WETLAND
 - EX. USACE MAPPED WETLAND
 - EX. DELINEATED WETLAND
 - EX. STREAM
 - EX. EDGE OF WATER
 - EX. DRAINAGE DITCH
 - 100' DEC WETLAND ADJACENT AREA
 - EX. OVERHEAD POWER
 - EX. GAS LINE
 - EX. POWER POLE
 - EX. FENCE
 - EX. PAVED ROAD
 - EX. CULVERT
 - EX. INDEX CONTOUR
 - EX. INTERVAL CONTOUR
 - EX. STRUCTURE
 - PROPOSED SOLAR ARRAY
 - PROPOSED SETBACKS
 - PROPOSED INVERTER
 - PROPOSED BATTERY STORAGE
 - PROPOSED ACCESS ROAD
 - PROPOSED TEMPORARY ACCESS ROAD
 - PROPOSED SECURITY FENCE
 - PROPOSED UNDERGROUND COLLECTION
 - PROPOSED HDD LINE
 - PROPOSED HDD BORE PIT
 - PROPOSED LAYDOWN YARD
 - LOD
 - LIMIT OF DISTURBANCE
 - PROPOSED PARKING AREA
 - PROPOSED SILT FENCE
 - PROPOSED BIO ROLL
 - PROPOSED HIGH WATER CROSSING
 - PROPOSED CULVERT
 - PROPOSED RIP-RAP
 - PROPOSED ROCK CONSTRUCTION ENTRANCE
 - TYPE I CLEARING
 - TYPE B DISPOSAL
 - TYPE II CLEARING
 - TYPE A DISPOSAL
- BMP NOTES:**
- INSTALL WATER BARS WITH FLOW DIFFUSER AND COMPOST FILTER SOCK SEDIMENT TRAPS ON ACCESS ROADS & COLLECTION ROUTES GREATER THAN 5% GRADE.
 - INSTALL EROSION CONTROL BLANKETS ON DITCHES 5% TO 8% GRADE. INSTALL ROCK LINING ON DITCHES GREATER THAN 8% GRADE.
 - REFER TO NEW YORK STATE STANDARDS AND SPECIFICATIONS FOR EROSION AND SEDIMENT CONTROL "BLUE BOOK" FOR ADDITIONAL DETAIL.
 - EXCEPT WHERE CROSSED BY PERMANENT ACCESS ROADS OR THROUGH USE OF TEMPORARY MATTING, STREAMS ARE DESIGNATED "NO EQUIPMENT ACCESS" AND THE USE OF MOTORIZED EQUIPMENT SHALL BE PROHIBITED IN THESE AREAS.
 - GRADE BREAKS TO BE INSTALLED IN THE INITIAL PHASE AND MAINTAINED THROUGHOUT CONSTRUCTION.

KEYMAP:

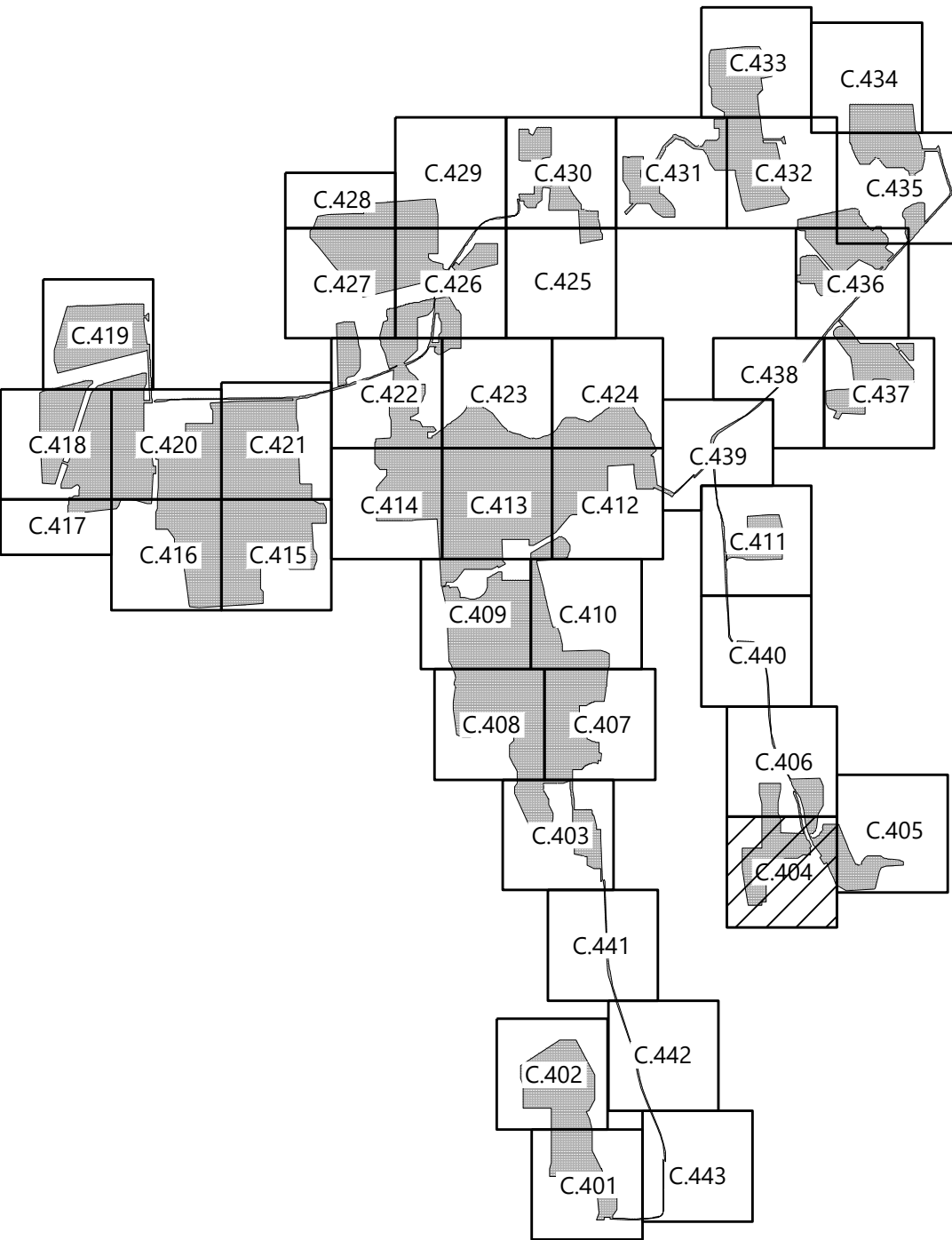

PREPARED FOR:



700 Universe Boulevard
Juno Beach, FL 33408

REVISIONS:

#	DATE	COMMENT
A	09/03/2021	ISSUED FOR PERMIT

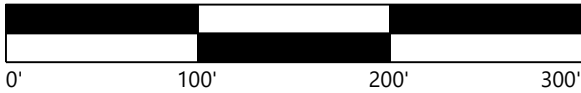

Garnet Energy Center

Cayuga County, New York

Tree Clearing Plan

PRELIMINARY
NOT FOR CONSTRUCTION

DATE: 09/03/2021

SHEET: C.404

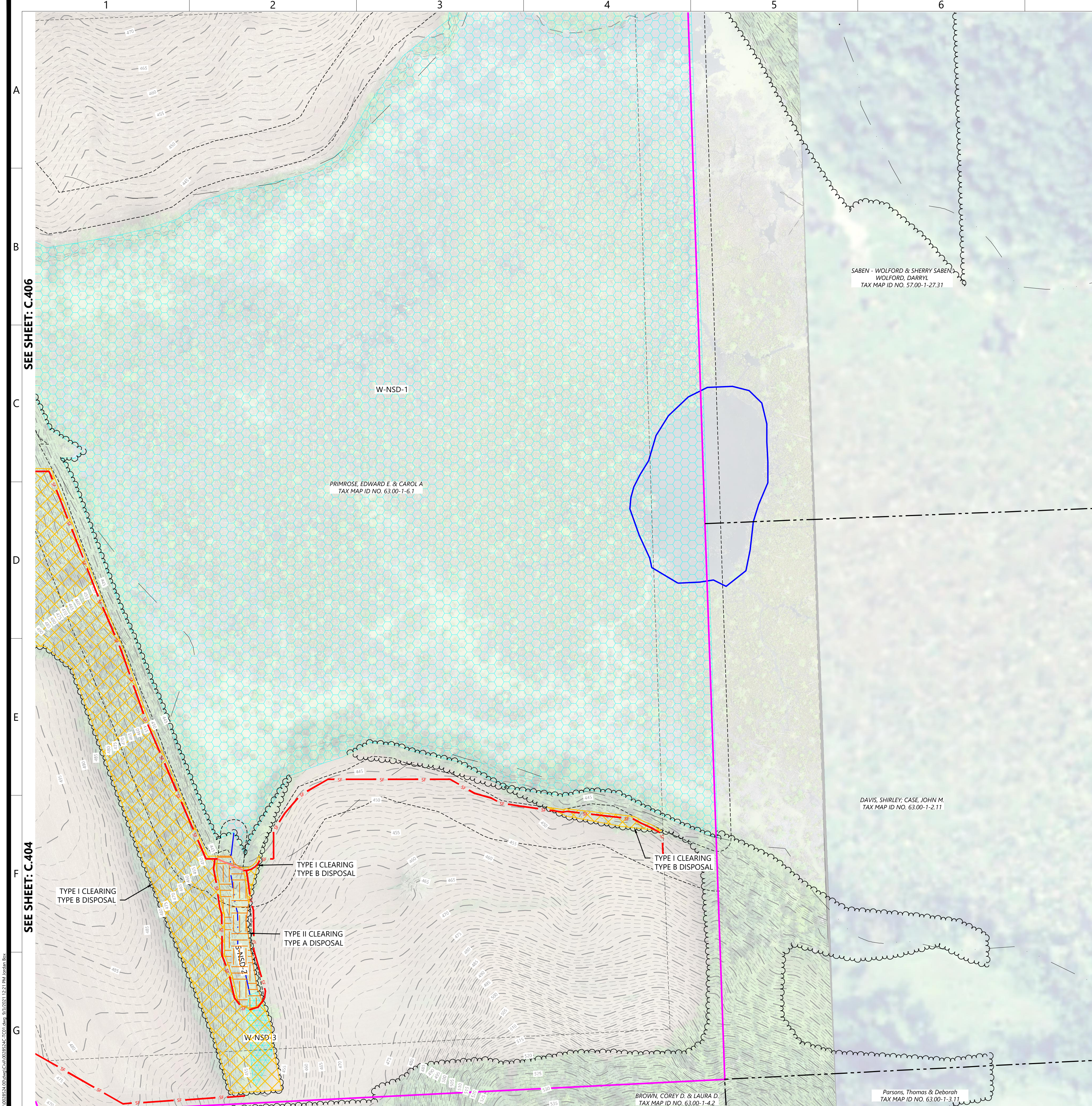

LEGEND:

- PROPERTY LINE
- PARCEL LINE
- EX. TREE LINE
- EX. NYSDEC MAPPED WETLAND
- EX. USACE MAPPED WETLAND
- EX. DELINEATED WETLAND
- EX. STREAM
- EX. EDGE OF WATER
- EX. DRAINAGE DITCH
- 100' DEC WETLAND ADJACENT AREA
- EX. OVERHEAD POWER
- EX. GAS LINE
- EX. POWER POLE
- EX. FENCE
- EX. PAVED ROAD
- EX. CULVERT
- EX. INDEX CONTOUR
- EX. INTERVAL CONTOUR
- EX. STRUCTURE
- PROPOSED SOLAR ARRAY
- PROPOSED SETBACKS
- PROPOSED INVERTER
- PROPOSED BATTERY STORAGE
- PROPOSED ACCESS ROAD
- PROPOSED TEMPORARY ACCESS ROAD
- PROPOSED SECURITY FENCE
- PROPOSED UNDERGROUND COLLECTION
- PROPOSED HDD LINE
- PROPOSED HDD BORE PIT
- PROPOSED LAYDOWN YARD
- LIMIT OF DISTURBANCE
- PROPOSED PARKING AREA
- PROPOSED SILT FENCE
- PROPOSED BIO ROLL
- PROPOSED HIGH WATER CROSSING
- PROPOSED CULVERT
- PROPOSED RIP-RAP
- PROPOSED ROCK CONSTRUCTION ENTRANCE
- TYPE I CLEARING
- TYPE B DISPOSAL
- TYPE II CLEARING
- TYPE A DISPOSAL

- BMP NOTES:
- INSTALL WATER BARS WITH FLOW DIFFUSER AND COMPOST FILTER SOCK SEDIMENT TRAPS ON ACCESS ROADS & COLLECTION ROUTES GREATER THAN 5% GRADE.
 - INSTALL EROSION CONTROL BLANKETS ON DITCHES 5% TO 8% GRADE. INSTALL ROCK LINING ON DITCHES GREATER THAN 8% GRADE.
 - REFER TO NEW YORK STATE STANDARDS AND SPECIFICATIONS FOR EROSION AND SEDIMENT CONTROL "BLUE BOOK" FOR ADDITIONAL DETAIL.
 - EXCEPT WHERE CROSSED BY PERMANENT ACCESS ROADS OR THROUGH USE OF TEMPORARY MATTING, STREAMS ARE DESIGNATED "NO EQUIPMENT ACCESS" AND THE USE OF MOTORIZED EQUIPMENT SHALL BE PROHIBITED IN THESE AREAS.
 - GRADE BREAKS TO BE INSTALLED IN THE INITIAL PHASE AND MAINTAINED THROUGHOUT CONSTRUCTION.

KEYMAP:

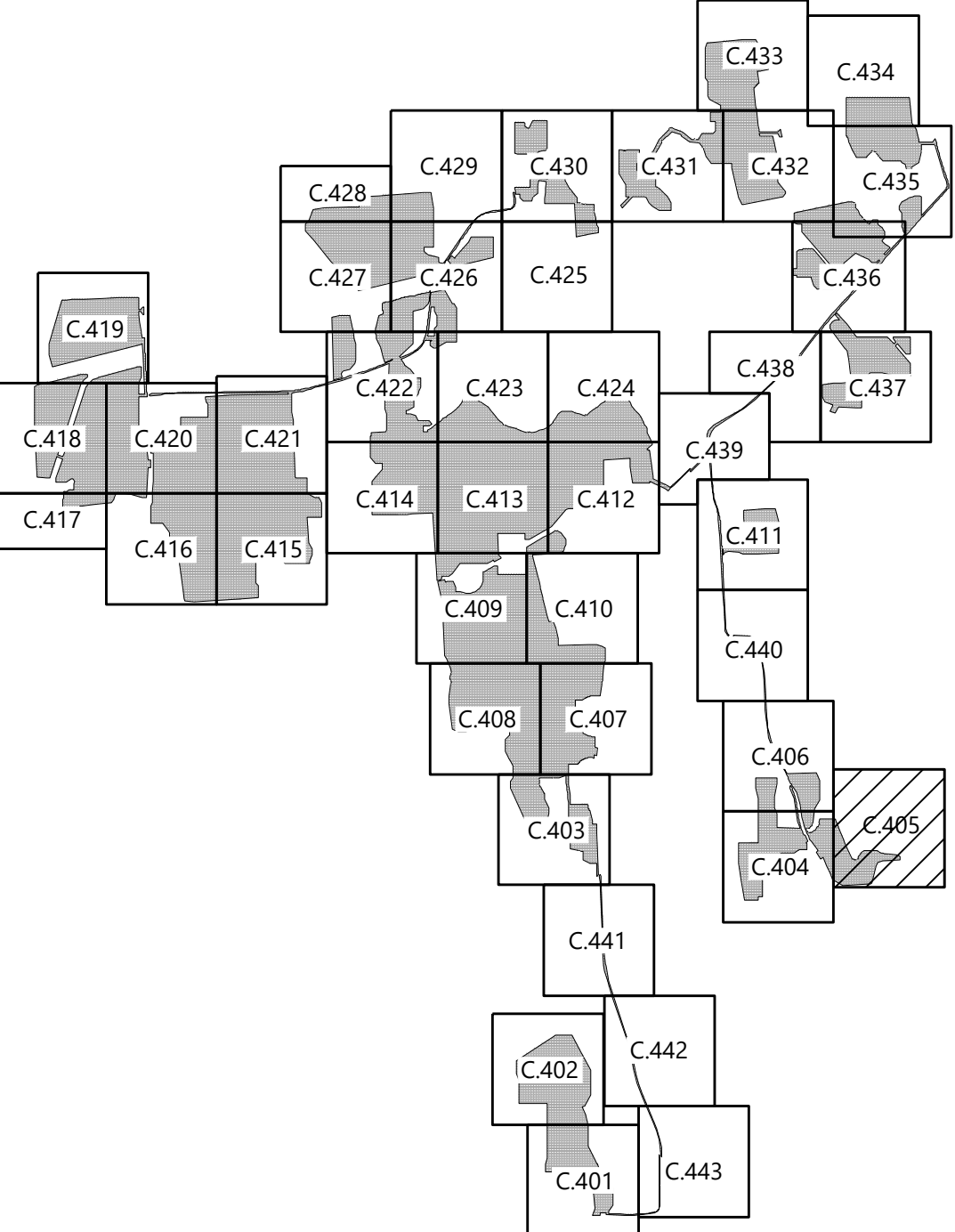

PREPARED FOR:



700 Universe Boulevard
Juno Beach, FL 33408

REVISIONS:

#	DATE	COMMENT
A	09/03/2021	ISSUED FOR PERMIT



**Garnet Energy
Center**

Cayuga County, New York

Tree Clearing Plan

PRELIMINARY
NOT FOR CONSTRUCTION

DATE: 09/03/2021

SHEET: C.405



#	DATE	COMMENT
A	09/03/2021	ISSUED FOR PERMIT
*		
*		
*		
*		

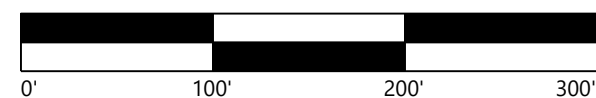

Cayuga County, New York

PRELIMINARY
NOT FOR CONSTRUCTION

SHEET: C.406



SEE SHEET: C.404

PROPERTY LINE

PARCEL LINE

EX. TREE LINE

EX. NYSDEC MAPPED WETLAND

EX. USACE MAPPED WETLAND

EX. DELINEATED WETLAND

EX. STREAM

EX. EDGE OF WATER

EX. DRAINAGE DITCH

100' DEC WETLAND ADJACENT AREA

EX. OVERHEAD POWER

EX. GAS LINE

EX. POWER POLE

EX. FENCE

EX. PAVED ROAD

EX. CULVERT

EX. INDEX CONTOUR

EX. INTERVAL CONTOUR

EX. STRUCTURE

PROPOSED SOLAR ARRAY

PROPOSED SETBACKS

PROPOSED INVERTER

PROPOSED BATTERY STORAGE

PROPOSED ACCESS ROAD

PROPOSED TEMPORARY ACCESS ROAD

PROPOSED SECURITY FENCE

PROPOSED UNDERGROUND COLLECTION

PROPOSED HDD LINE

PROPOSED HDD BORE PIT

PROPOSED LAYDOWN YARD

LIMIT OF DISTURBANCE

PROPOSED PARKING AREA

PROPOSED SILT FENCE

PROPOSED BIO ROLL

PROPOSED HIGH WATER CROSSING

PROPOSED CULVERT

PROPOSED RIP-RAP

PROPOSED ROCK CONSTRUCTION ENTRANCE

TYPE I CLEARING

TYPE B DISPOSAL

TYPE II CLEARING

TYPE A DISPOSAL

BMP NOTES:

- INSTALL WATER BARS WITH FLOW DIFFUSER AND COMPOST FILTER SOIL SEDIMENT TRAPS ON ACCESS ROADS & COLLECTION ROUTES GREATER THAN 5% GRADE.
- INSTALL EROSION CONTROL BLANKETS ON DITCHES 5% TO 8% GRADE. INSTALL ROCK LINING ON DITCHES GREATER THAN 8% GRADE.
- REFER TO NEW YORK STATE STANDARDS AND SPECIFICATIONS FOR EROSION AND SEDIMENT CONTROL "BLUE BOOK" FOR ADDITIONAL DETAIL.
- EXCEPT WHERE CROSSED BY PERMANENT ACCESS ROADS OR THROUGH USE OF TEMPORARY MATTING, STREAMS ARE DESIGNATED "NO EQUIPMENT ACCESS" AND THE USE OF MOTORIZED EQUIPMENT SHALL BE PROHIBITED IN THESE AREAS.
- GRADE BREAKS TO BE INSTALLED IN THE INITIAL PHASE AND MAINTAINED THROUGHOUT CONSTRUCTION.

KEYMAP:

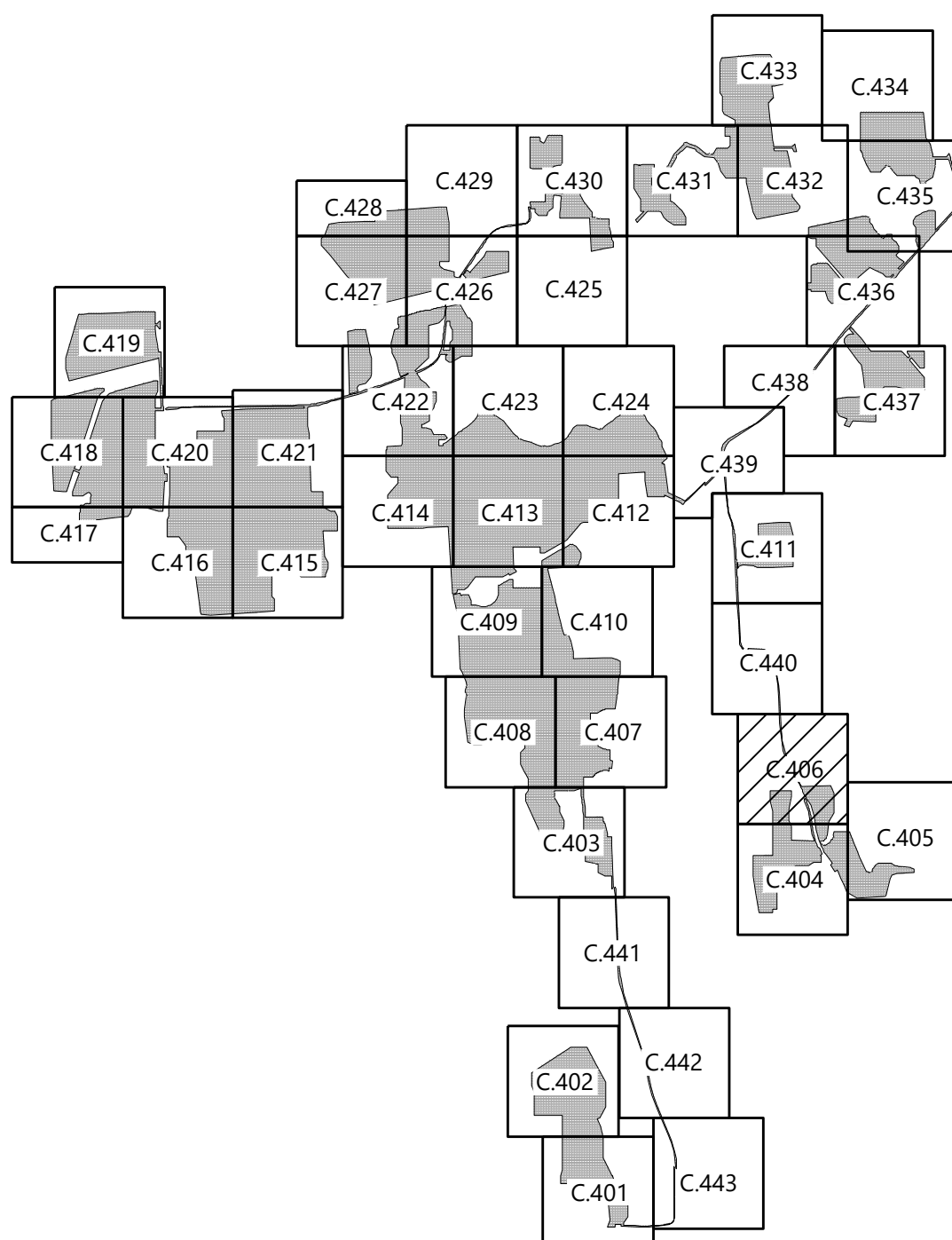

SEE SHEET: C.405

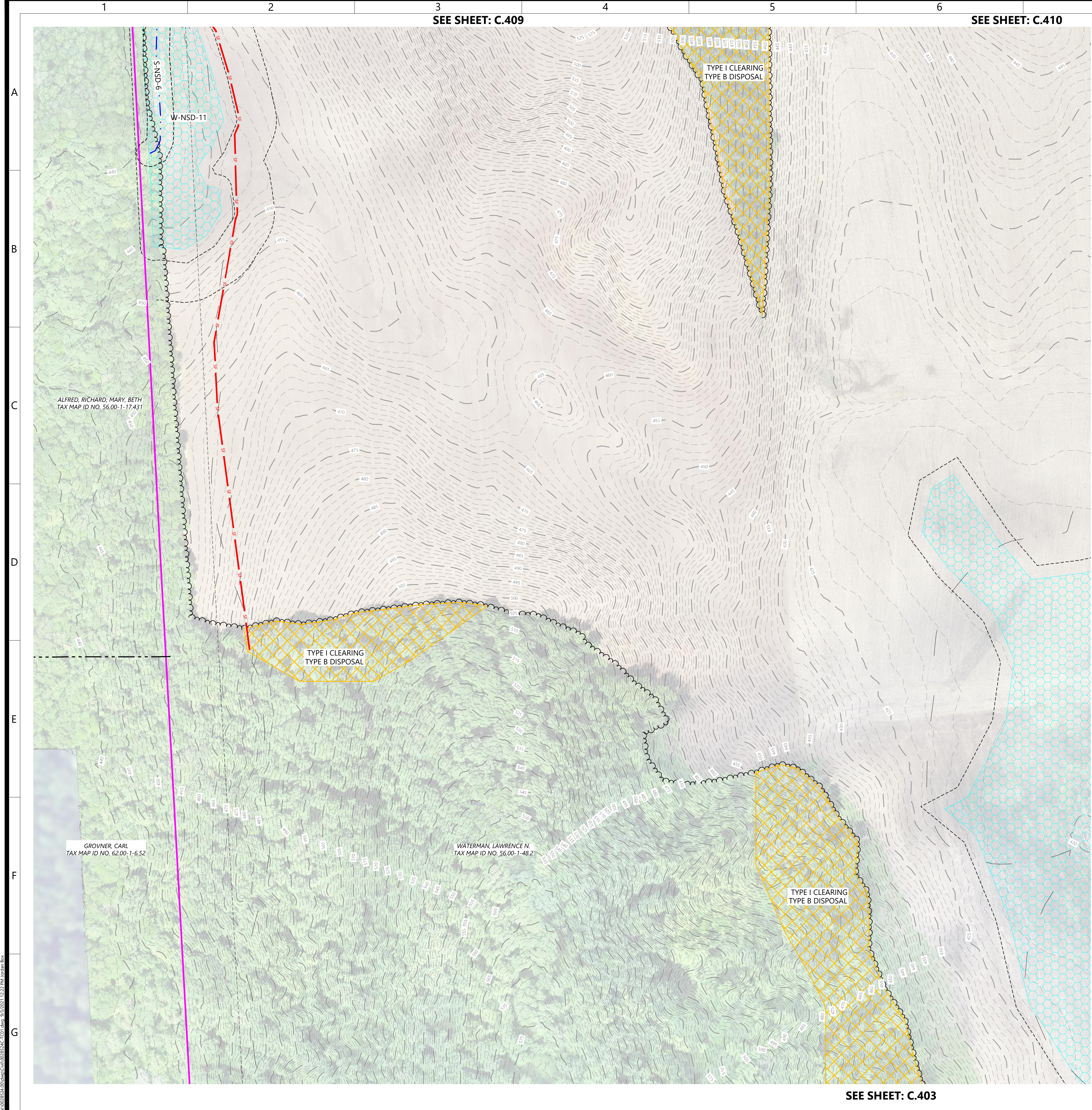

LEGEND:

- PROPERTY LINE
- PARCEL LINE
- EX. TREE LINE
- EX. NYSDEC MAPPED WETLAND
- EX. USACE MAPPED WETLAND
- EX. DELINEATED WETLAND
- EX. STREAM
- EX. EDGE OF WATER
- EX. DRAINAGE DITCH
- 100' DEC WETLAND ADJACENT AREA
- EX. OVERHEAD POWER
- EX. GAS LINE
- EX. POWER POLE
- EX. FENCE
- EX. PAVED ROAD
- EX. CULVERT
- EX. INDEX CONTOUR
- EX. INTERVAL CONTOUR
- EX. STRUCTURE
- PROPOSED SOLAR ARRAY
- PROPOSED SETBACKS
- PROPOSED INVERTER
- PROPOSED BATTERY STORAGE
- PROPOSED ACCESS ROAD
- PROPOSED TEMPORARY ACCESS ROAD
- PROPOSED SECURITY FENCE
- PROPOSED UNDERGROUND COLLECTION
- PROPOSED HDD LINE
- PROPOSED HDD BORE PIT
- PROPOSED LAYDOWN YARD
- LIMIT OF DISTURBANCE
- PROPOSED PARKING AREA
- PROPOSED SILT FENCE
- PROPOSED BIO ROLL
- PROPOSED HIGH WATER CROSSING
- PROPOSED CULVERT
- PROPOSED RIP-RAP
- PROPOSED ROCK CONSTRUCTION ENTRANCE
- TYPE I CLEARING
- TYPE B DISPOSAL
- TYPE II CLEARING
- TYPE A DISPOSAL

- BMP NOTES:
- INSTALL WATER BARS WITH FLOW DIFFUSER AND COMPOST FILTER SOCK SEDIMENT TRAPS ON ACCESS ROADS & COLLECTION ROUTES GREATER THAN 5% GRADE.
 - INSTALL EROSION CONTROL BLANKETS ON DITCHES 5% TO 8% GRADE. INSTALL ROCK LINING ON DITCHES GREATER THAN 8% GRADE.
 - REFER TO NEW YORK STATE STANDARDS AND SPECIFICATIONS FOR EROSION AND SEDIMENT CONTROL "BLUE BOOK" FOR ADDITIONAL DETAIL.
 - EXCEPT WHERE CROSSED BY PERMANENT ACCESS ROADS OR THROUGH USE OF TEMPORARY MATTING, STREAMS ARE DESIGNATED "NO EQUIPMENT ACCESS" AND THE USE OF MOTORIZED EQUIPMENT SHALL BE PROHIBITED IN THESE AREAS.
 - GRADE BREAKS TO BE INSTALLED IN THE INITIAL PHASE AND MAINTAINED THROUGHOUT CONSTRUCTION.

KEYMAP:

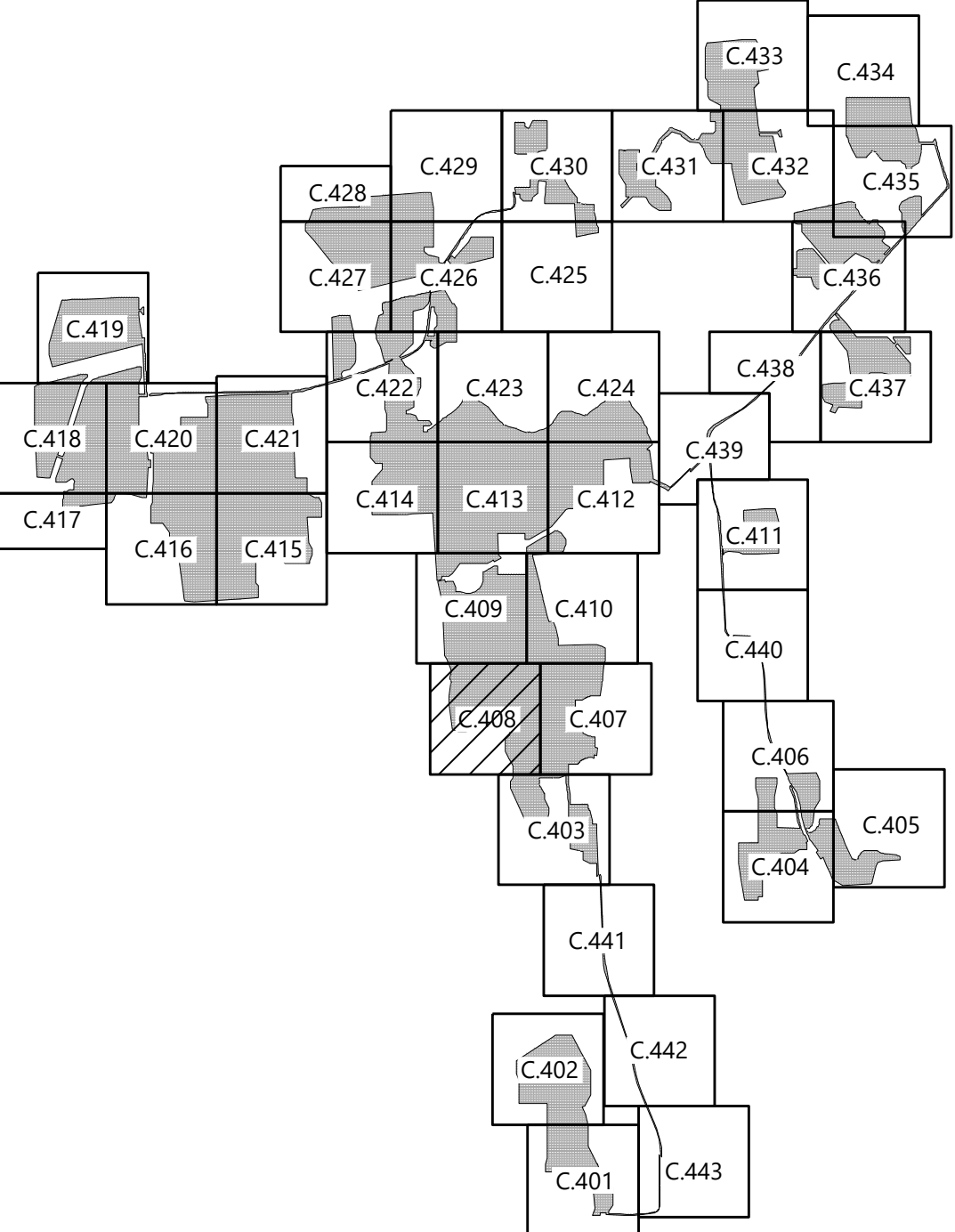

Westwood
Surveying & Engineering

Phone (952) 937-5150 12701 Whitewater Drive, Suite #300
Fax (952) 937-5822 Minnetonka, MN 55343
Toll Free (888) 937-5150 www.pc.com
Westwood Surveying and Engineering, P.C.

PREPARED FOR:



700 Universe Boulevard
Juno Beach, FL 33408

REVISIONS:

#	DATE	COMMENT
A	09/03/2021	ISSUED FOR PERMIT



**Garnet Energy
Center**

Cayuga County, New York

Tree Clearing Plan

PRELIMINARY
NOT FOR CONSTRUCTION

DATE: 09/03/2021

SHEET: C.408

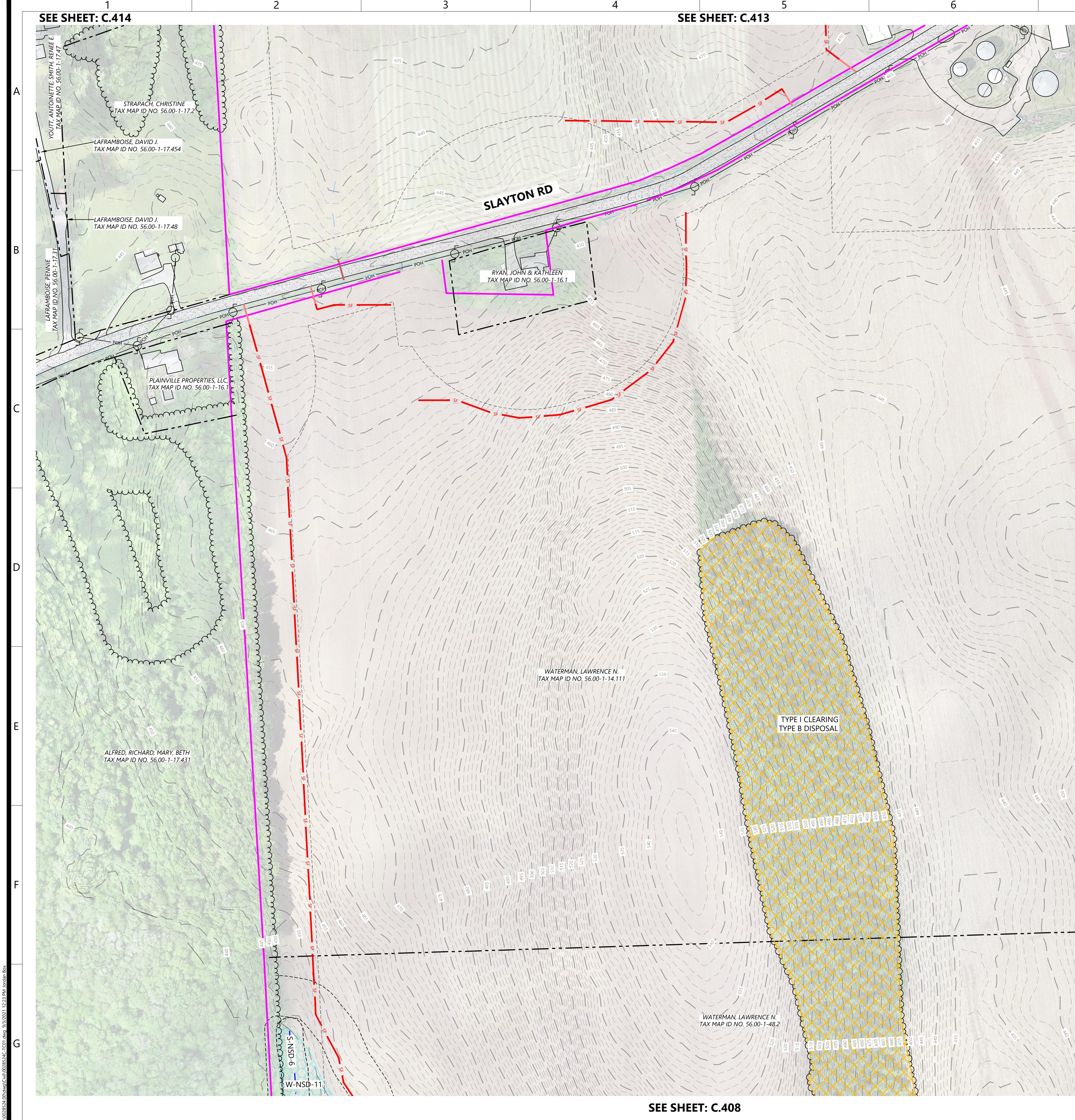

SEE SHEET: C.414

SEE SHEET: C.413

SEE SHEET: C.408

SEE SHEET: C.410

LEGEND:

- PROPERTY LINE
- PARCEL LINE
- EX. TREE LINE
- EX. NYSDEC MAPPED WETLAND
- EX. USACE MAPPED WETLAND
- EX. DELINEATED WETLAND
- EX. STREAM
- EX. EDGE OF WATER
- EX. DRAINAGE DITCH
- 100' DEC WETLAND ADJACENT AREA
- EX. OVERHEAD POWER
- EX. GAS LINE
- EX. POWER POLE
- EX. FENCE
- EX. PAVED ROAD
- EX. CULVERT
- EX. INDEX CONTOUR
- EX. INTERVAL CONTOUR
- EX. STRUCTURE
- PROPOSED SOLAR ARRAY
- PROPOSED SETBACKS
- PROPOSED INVERTER
- PROPOSED BATTERY STORAGE
- PROPOSED ACCESS ROAD
- PROPOSED TEMPORARY ACCESS ROAD
- PROPOSED SECURITY FENCE
- PROPOSED UNDERGROUND COLLECTION
- PROPOSED HDD LINE
- PROPOSED HDD BORE PIT
- PROPOSED LAYDOWN YARD
- LIMIT OF DISTURBANCE
- PROPOSED PARKING AREA
- PROPOSED SILT FENCE
- PROPOSED BIO ROLL
- PROPOSED HIGH WATER CROSSING
- PROPOSED CULVERT
- PROPOSED RIP-RAP
- PROPOSED ROCK CONSTRUCTION ENTRANCE
- TYPE I CLEARING
- TYPE B DISPOSAL
- TYPE II CLEARING
- TYPE A DISPOSAL

- BMP NOTES:
- INSTALL WATER BARS WITH FLOW DIFFUSER AND COMPOST FILTER SOCK SEDIMENT TRAPS ON ACCESS ROADS & COLLECTION ROUTES GREATER THAN 5% GRADE.
 - INSTALL EROSION CONTROL BLANKETS ON DITCHES 5% TO 8% GRADE. INSTALL ROCK LINING ON DITCHES GREATER THAN 8% GRADE.
 - REFER TO NEW YORK STATE STANDARDS AND SPECIFICATIONS FOR EROSION AND SEDIMENT CONTROL "BLUE BOOK" FOR ADDITIONAL DETAIL.
 - EXCEPT WHERE CROSSED BY PERMANENT ACCESS ROADS OR THROUGH USE OF TEMPORARY MATTING, STREAMS ARE DESIGNATED "NO EQUIPMENT ACCESS" AND THE USE OF MOTORIZED EQUIPMENT SHALL BE PROHIBITED IN THESE AREAS.
 - GRADE BREAKS TO BE INSTALLED IN THE INITIAL PHASE AND MAINTAINED THROUGHOUT CONSTRUCTION.

KEYMAP:

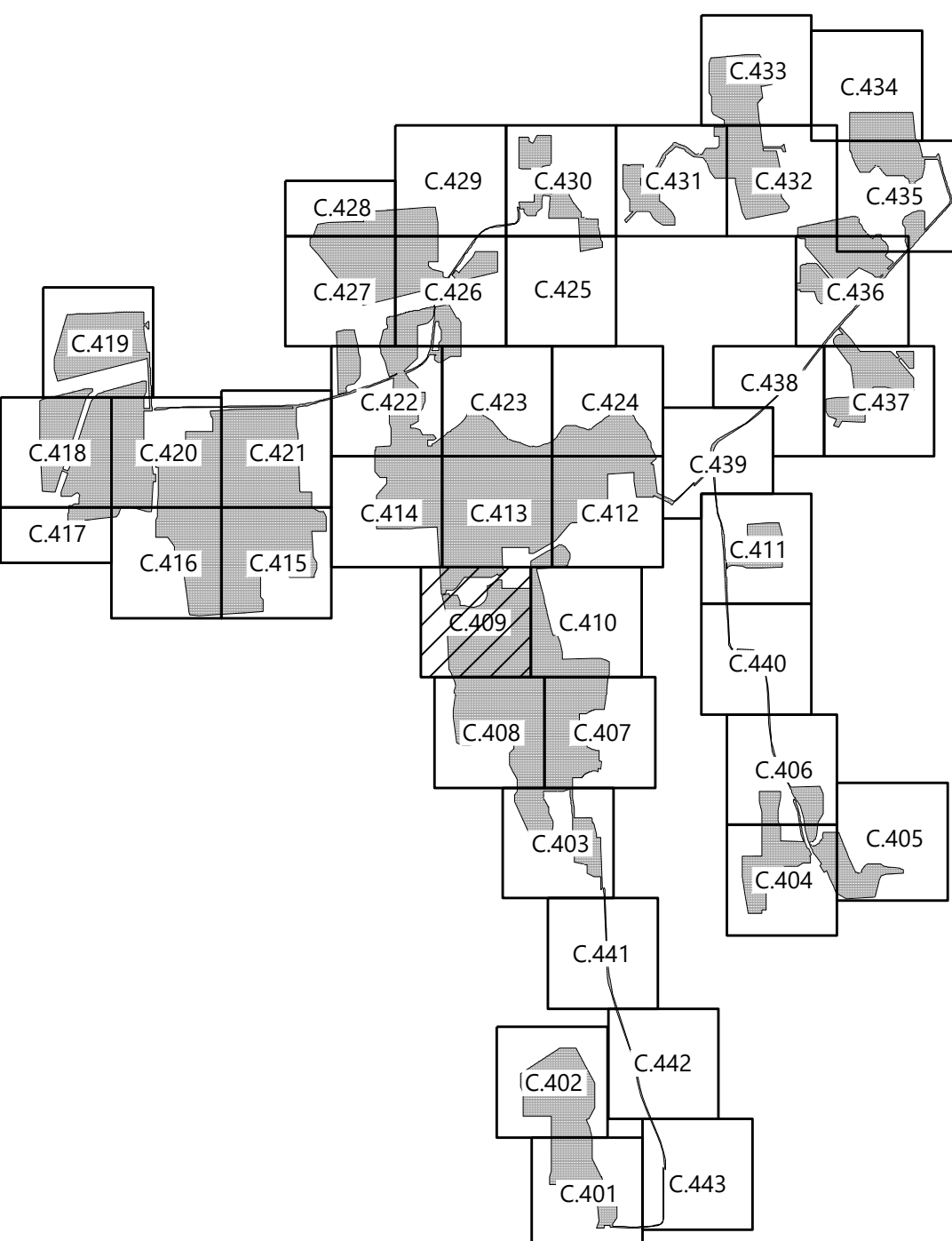

Westwood
Surveying & Engineering
Phone (952) 937-5150 12701 Whitewater Drive, Suite #300
Fax (952) 937-5822 Minnetonka, MN 55343
Toll Free (888) 937-5150 www.pc.com
Westwood Surveying and Engineering, P.C.

PREPARED FOR:

NEXTERA
ENERGY

700 Universe Boulevard
Juno Beach, FL 33408

REVISIONS:

#	DATE	COMMENT
A	09/03/2021	ISSUED FOR PERMIT

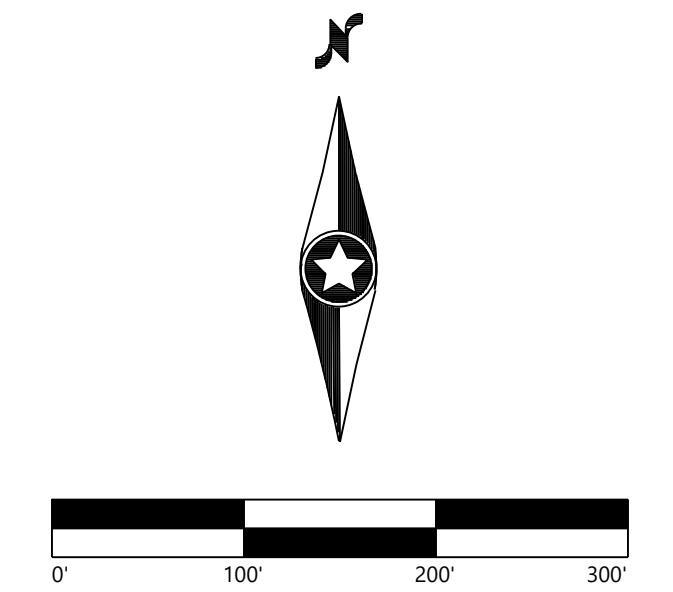

Garnet Energy Center

Cayuga County, New York

Tree Clearing Plan

PRELIMINARY
NOT FOR CONSTRUCTION

DATE: 09/03/2021

SHEET: C.409