

Westwood

Surveying & Engineering

Phone (952) 937-5150 12701 Whitewater Drive, Suite #300

Fax (952) 937-5822 Minnetonka, MN 55343

Toll Free (888) 937-5150 www.pc.com

Westwood Surveying and Engineering, P.C.

PREPARED FOR:

NEXtera

ENERGY

700 Universe Boulevard
Juno Beach, FL 33408

REVISIONS:

#	DATE	COMMENT
A	05/13/2021	ISSUED FOR PERMIT

0'100'200'300'

Garnet Energy Center

Cayuga County, New York

Tree Clearing Plan

PRELIMINARY
NOT FOR CONSTRUCTION

DATE: 5/13/2021

SHEET: C.407



#	DATE	COMMENT
A	05/13/2021	ISSUED FOR PERMIT
*		
*		
*		
*		



Cayuga County, New York

PRELIMINARY
NOT FOR CONSTRUCTION

SHEET: C.408



	PROPERTY LINE
	PARCEL LINE
	EX. TREE LINE
	EX. NYSDEC MAPPED WETLAND
	EX. USACE MAPPED WETLAND
	EX. DELINEATED WETLAND
	EX. STREAM
	EX. EDGE OF WATER
	EX. DRAINAGE DITCH
	EX. OVERHEAD POWER
	EX. GAS LINE
	EX. POWER POLE
	EX. FENCE
	EX. PAVED ROAD
	EX. CULVERT
	EX. INDEX CONTOUR
	EX. INTERVAL CONTOUR
	EX. STRUCTURE
	PROPOSED SOLAR ARRAY
	PROPOSED SETBACKS
	PROPOSED INVERTER
	PROPOSED BATTERY STORAGE
	PROPOSED ACCESS ROAD
	PROPOSED TEMPORARY ACCESS ROAD
	PROPOSED SECURITY FENCE
	PROPOSED UNDERGROUND COLLECTION
	PROPOSED HDD LINE
	PROPOSED HDD BORE PIT
	PROPOSED LAYDOWN YARD
	LIMIT OF DISTURBANCE
	PROPOSED PARKING AREA
	PROPOSED SILT FENCE
	PROPOSED BIO ROLL
	PROPOSED HIGH WATER CROSSING
	PROPOSED CULVERT
	PROPOSED RIP-RAP
	PROPOSED ROCK CONSTRUCTION ENTRANCE
	TYPE I CLEARING
	TYPE B DISPOSAL
	TYPE II CLEARING
	TYPE A DISPOSAL

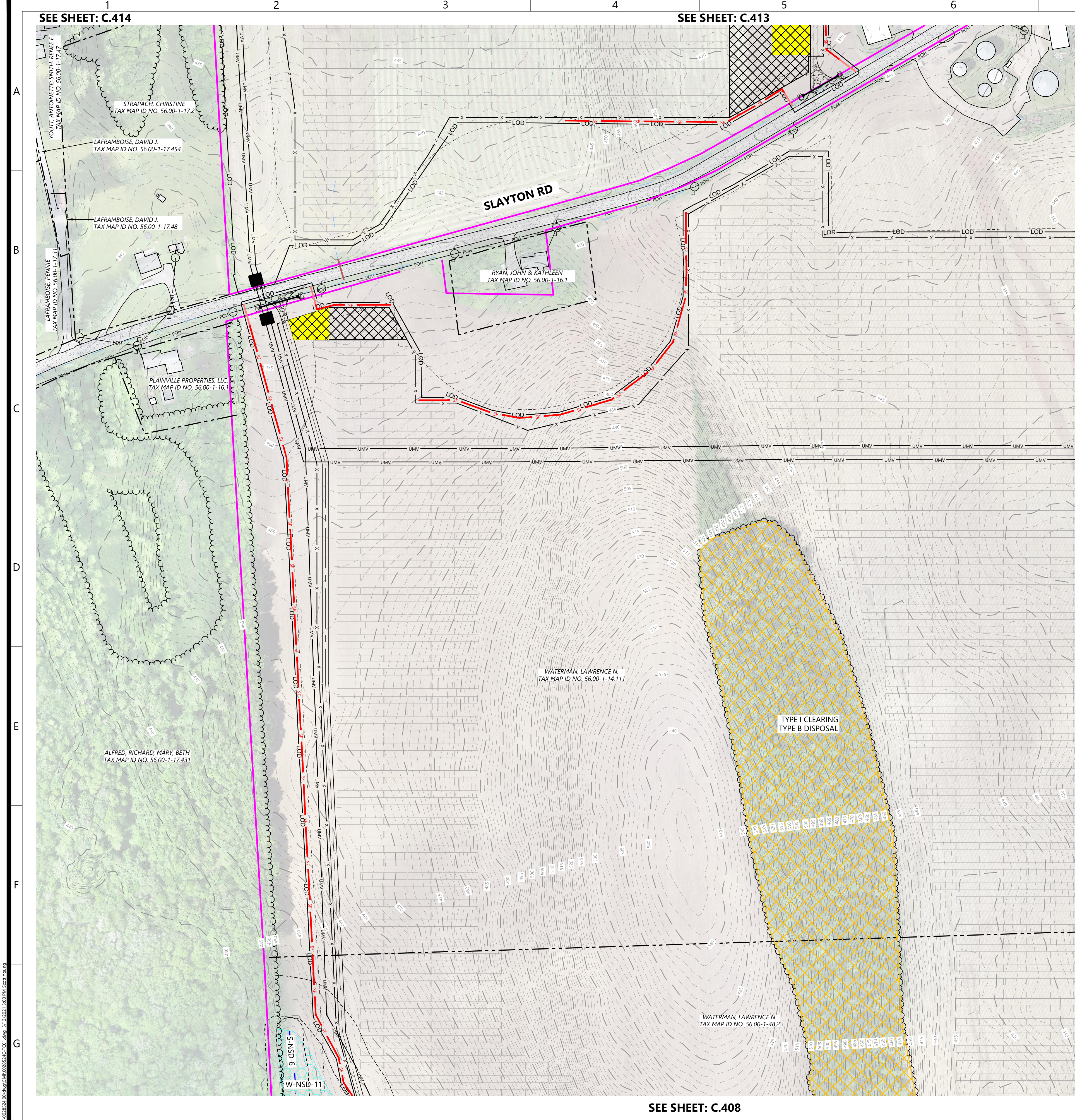

- LEGEND:**
- PROPERTY LINE
 - PARCEL LINE
 - EX. TREE LINE
 - EX. NYSDEC MAPPED WETLAND
 - EX. USACE MAPPED WETLAND
 - EX. DELINEATED WETLAND
 - EX. STREAM
 - EX. EDGE OF WATER
 - EX. DRAINAGE DITCH
 - EX. OVERHEAD POWER
 - EX. GAS LINE
 - EX. POWER POLE
 - EX. FENCE
 - EX. PAVED ROAD
 - EX. CULVERT
 - EX. INDEX CONTOUR
 - EX. INTERVAL CONTOUR
 - EX. STRUCTURE
 - PROPOSED SOLAR ARRAY
 - PROPOSED SETBACKS
 - PROPOSED INVERTER
 - PROPOSED BATTERY STORAGE
 - PROPOSED ACCESS ROAD
 - PROPOSED TEMPORARY ACCESS ROAD
 - PROPOSED SECURITY FENCE
 - PROPOSED UNDERGROUND COLLECTION
 - PROPOSED HDD LINE
 - PROPOSED HDD BORE PIT
 - PROPOSED LAYDOWN YARD
 - LIMIT OF DISTURBANCE
 - PROPOSED PARKING AREA
 - PROPOSED SILT FENCE
 - PROPOSED BIO ROLL
 - PROPOSED HIGH WATER CROSSING
 - PROPOSED CULVERT
 - PROPOSED RIP-RAP
 - PROPOSED ROCK CONSTRUCTION ENTRANCE
 - TYPE I CLEARING
 - TYPE B DISPOSAL
 - TYPE II CLEARING
 - TYPE A DISPOSAL
- BMP NOTES:**
- INSTALL WATER BARS WITH FLOW DIFFUSER AND COMPOST FILTER SOCK SEDIMENT TRAPS ON ACCESS ROADS & COLLECTION ROUTES GREATER THAN 5% GRADE.
 - INSTALL EROSION CONTROL BLANKETS ON DITCHES 5% TO 8% GRADE. INSTALL ROCK LINING ON DITCHES GREATER THAN 8% GRADE.
 - REFER TO NEW YORK STATE STANDARDS AND SPECIFICATIONS FOR EROSION AND SEDIMENT CONTROL "BLUE BOOK" FOR ADDITIONAL DETAIL.
 - EXCEPT WHERE CROSSED BY PERMANENT ACCESS ROADS OR THROUGH USE OF TEMPORARY MATTING, STREAMS ARE DESIGNATED "NO EQUIPMENT ACCESS" AND THE USE OF MOTORIZED EQUIPMENT SHALL BE PROHIBITED IN THESE AREAS.
 - GRADE BREAKS TO BE INSTALLED IN THE INITIAL PHASE AND MAINTAINED THROUGHOUT CONSTRUCTION.

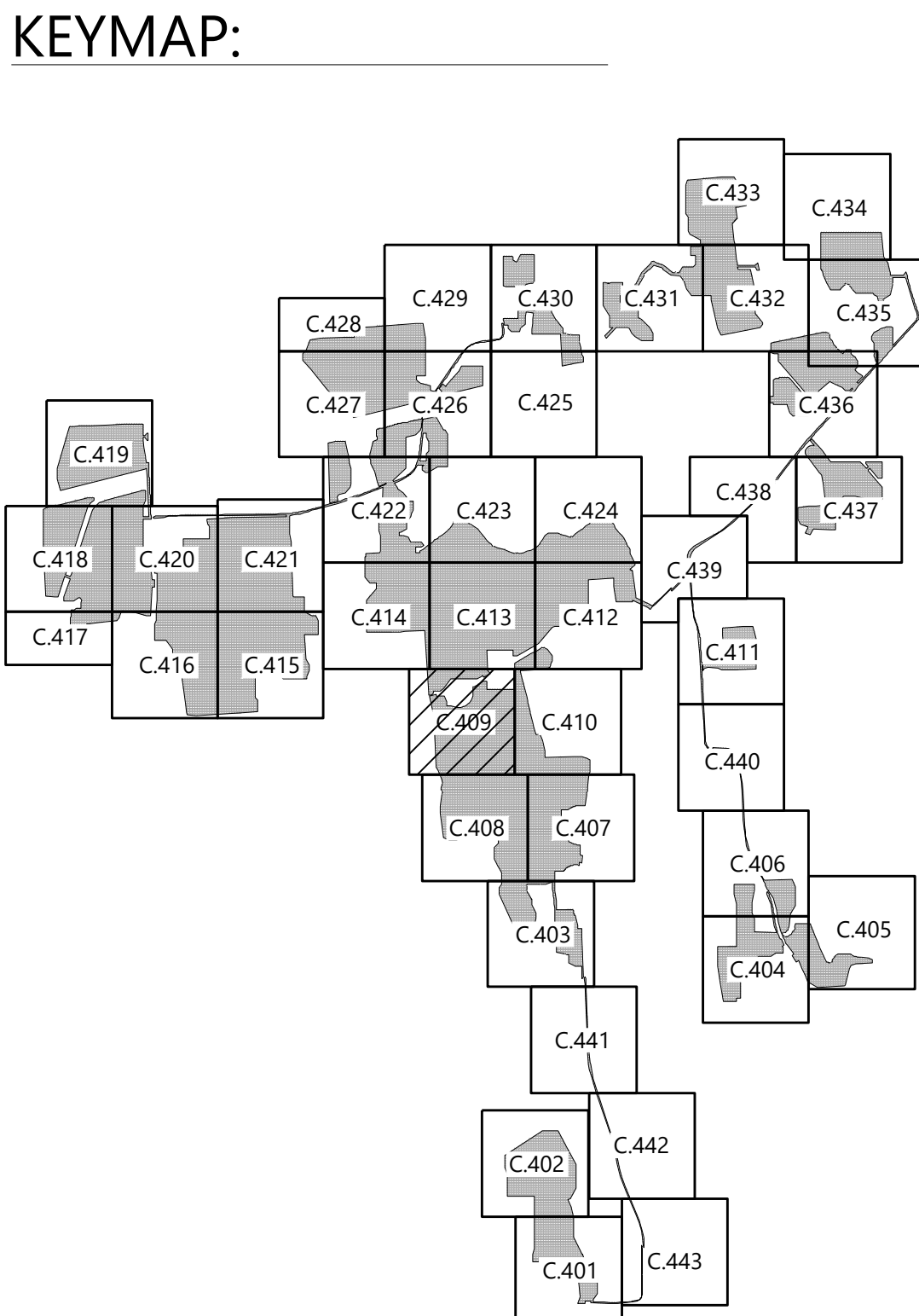

Westwood
Surveying & Engineering

Phone (952) 937-5150 12701 Whitewater Drive, Suite #300
Fax (952) 937-5822 Minnetonka, MN 55343
Toll Free (888) 937-5150 www.pc.com
Westwood Surveying and Engineering, P.C.

PREPARED FOR:

NEXTERA
ENERGY

700 Universe Boulevard
Juno Beach, FL 33408

REVISIONS:

#	DATE	COMMENT
A	05/13/2021	ISSUED FOR PERMIT

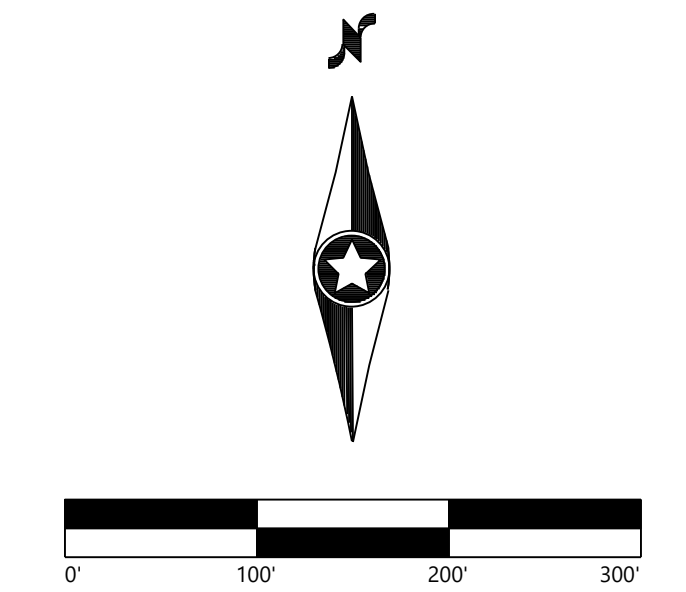

Garnet Energy Center

Cayuga County, New York

Tree Clearing Plan

PRELIMINARY
NOT FOR CONSTRUCTION

DATE: 5/13/2021

SHEET: C.409



- # LEGEND:
- | | |
|--|-------------------------------------|
| | PROPERTY LINE |
| | PARCEL LINE |
| | EX. TREE LINE |
| | EX. NYSDEC MAPPED WETLAND |
| | EX. USACE MAPPED WETLAND |
| | EX. DELINEATED WETLAND |
| | EX. STREAM |
| | EX. EDGE OF WATER |
| | EX. DRAINAGE DITCH |
| | EX. OVERHEAD POWER |
| | EX. GAS LINE |
| | EX. POWER POLE |
| | EX. FENCE |
| | EX. PAVED ROAD |
| | EX. CULVERT |
| | EX. INDEX CONTOUR |
| | EX. INTERVAL CONTOUR |
| | EX. STRUCTURE |
| | PROPOSED SOLAR ARRAY |
| | PROPOSED SETBACKS |
| | PROPOSED INVERTER |
| | PROPOSED BATTERY STORAGE |
| | PROPOSED ACCESS ROAD |
| | PROPOSED TEMPORARY ACCESS ROAD |
| | PROPOSED SECURITY FENCE |
| | PROPOSED UNDERGROUND COLLECTION |
| | PROPOSED HDD LINE |
| | PROPOSED HDD BORE PIT |
| | PROPOSED LAYDOWN YARD |
| | LIMIT OF DISTURBANCE |
| | PROPOSED PARKING AREA |
| | PROPOSED SILT FENCE |
| | PROPOSED BIO ROLL |
| | PROPOSED HIGH WATER CROSSING |
| | PROPOSED CULVERT |
| | PROPOSED RIP-RAP |
| | PROPOSED ROCK CONSTRUCTION ENTRANCE |
| | TYPE I CLEARING |
| | TYPE B DISPOSAL |
| | TYPE II CLEARING |
| | TYPE A DISPOSAL |

- **BMP NOTES:**
- **INSTALL WATER BARS WITH FLOW DIFFUSER AND COMPOST FILTER SOCK SEDIMENT TRAPS ON ACCESS ROADS & COLLECTION ROUTES GREATER THAN 5% GRADE.**
- **INSTALL EROSION CONTROL BLANKETS ON DITCHES 5% TO 8% GRADE. INSTALL ROCK LINING ON DITCHES GREATER THAN 8% GRADE.**
- **REFER TO NEW YORK STATE STANDARDS AND SPECIFICATIONS FOR EROSION AND SEDIMENT CONTROL "BLUE BOOK" FOR ADDITIONAL DETAIL.**
- **EXCEPT WHERE CROSSED BY PERMANENT ACCESS ROADS OR THROUGH USE OF TEMPORARY MATTING, STREAMS ARE DESIGNATED "NO EQUIPMENT ACCESS" AND THE USE OF MOTORIZED EQUIPMENT SHALL BE PROHIBITED IN THESE AREAS.**
- **GRADE BREAKS TO BE INSTALLED IN THE INITIAL PHASE AND MAINTAINED THROUGHOUT CONSTRUCTION.**

KEYMAP:

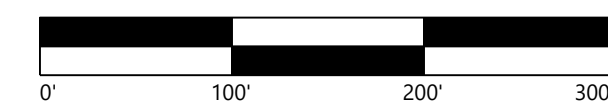
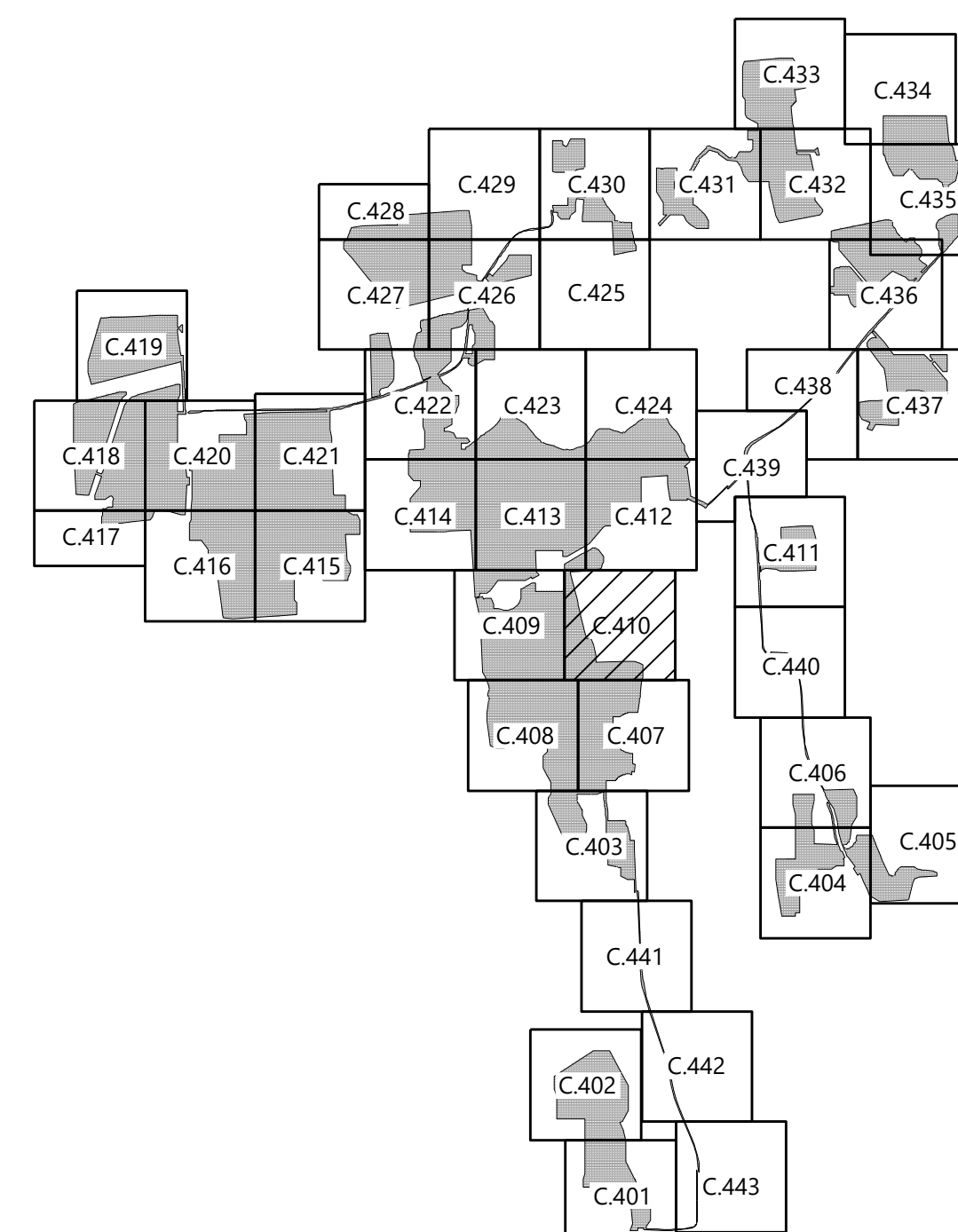

Garnet Energy Center

Cayuga County, New York

Tree Clearing Plan

PRELIMINARY
NOT FOR CONSTRUCTION

DATE: 5/13/2021

SHEET: C.410

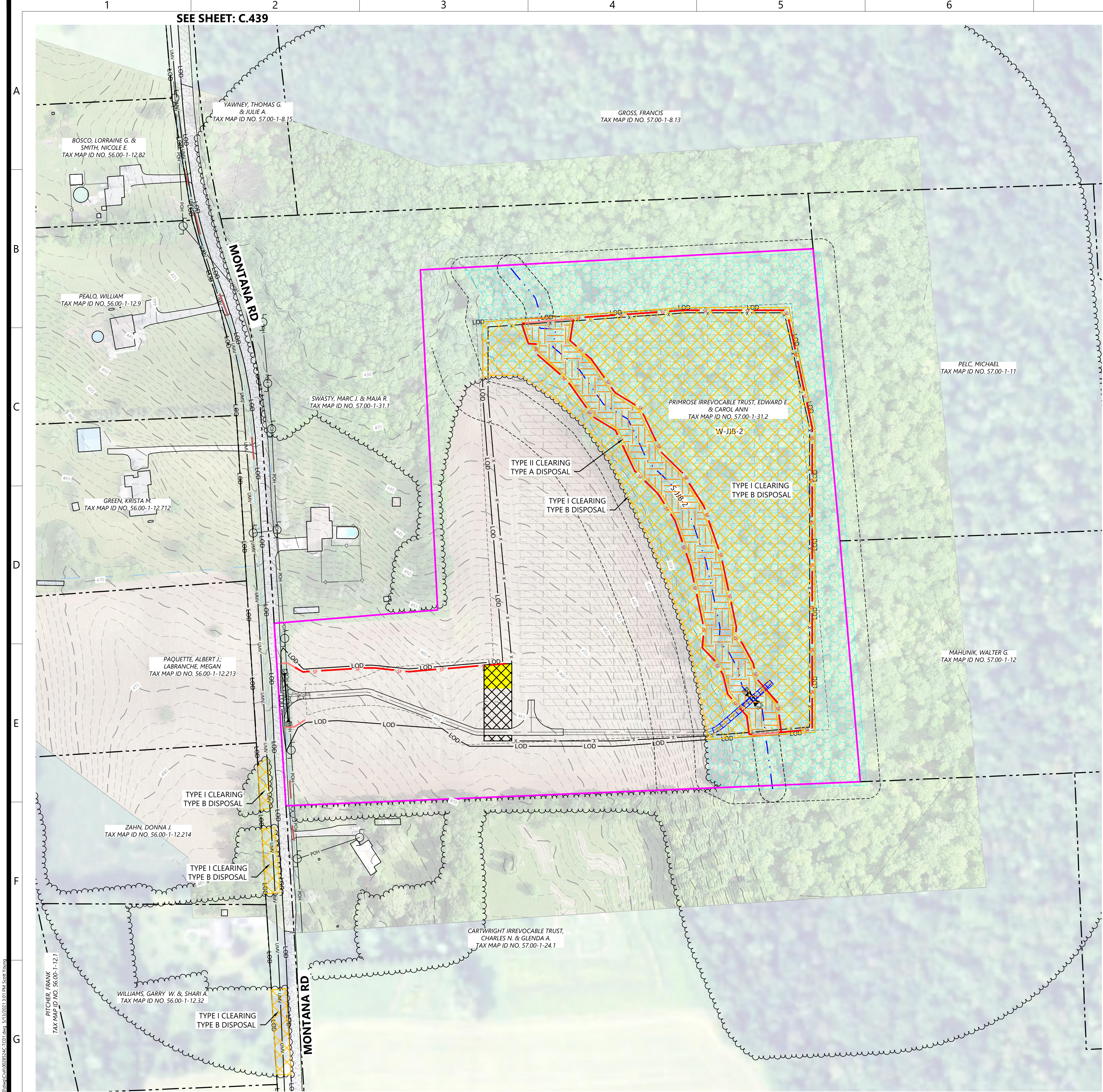

LEGEND:

- PROPERTY LINE
- PARCEL LINE
- EX. TREE LINE
- EX. NYSDEC MAPPED WETLAND
- EX. USACE MAPPED WETLAND
- EX. DELINEATED WETLAND
- EX. STREAM
- EX. EDGE OF WATER
- EX. DRAINAGE DITCH
- EX. OVERHEAD POWER
- EX. GAS LINE
- EX. POWER POLE
- EX. FENCE
- EX. PAVED ROAD
- EX. CULVERT
- EX. INDEX CONTOUR
- EX. INTERVAL CONTOUR
- EX. STRUCTURE
- PROPOSED SOLAR ARRAY
- PROPOSED SETBACKS
- PROPOSED INVERTER
- PROPOSED BATTERY STORAGE
- PROPOSED ACCESS ROAD
- PROPOSED TEMPORARY ACCESS ROAD
- PROPOSED SECURITY FENCE
- PROPOSED UNDERGROUND COLLECTION
- PROPOSED HDD LINE
- PROPOSED HDD BORE PIT
- PROPOSED LAYDOWN YARD
- LIMIT OF DISTURBANCE
- PROPOSED PARKING AREA
- PROPOSED SILT FENCE
- PROPOSED BIO ROLL
- PROPOSED HIGH WATER CROSSING
- PROPOSED CULVERT
- PROPOSED RIP-RAP
- PROPOSED ROCK CONSTRUCTION ENTRANCE
- TYPE I CLEARING
- TYPE B DISPOSAL
- TYPE II CLEARING
- TYPE A DISPOSAL

- BMP NOTES:
- INSTALL WATER BARS WITH FLOW DIFFUSER AND COMPOST FILTER SOCK SEDIMENT TRAPS ON ACCESS ROADS & COLLECTION ROUTES GREATER THAN 5% GRADE.
 - INSTALL EROSION CONTROL BLANKETS ON DITCHES 5% TO 8% GRADE. INSTALL ROCK LINING ON DITCHES GREATER THAN 8% GRADE.
 - REFER TO NEW YORK STATE STANDARDS AND SPECIFICATIONS FOR EROSION AND SEDIMENT CONTROL "BLUE BOOK" FOR ADDITIONAL DETAIL.
 - EXCEPT WHERE CROSSED BY PERMANENT ACCESS ROADS OR THROUGH USE OF TEMPORARY MATTING, STREAMS ARE DESIGNATED "NO EQUIPMENT ACCESS" AND THE USE OF MOTORIZED EQUIPMENT SHALL BE PROHIBITED IN THESE AREAS.
 - GRADE BREAKS TO BE INSTALLED IN THE INITIAL PHASE AND MAINTAINED THROUGHOUT CONSTRUCTION.

KEYMAP:

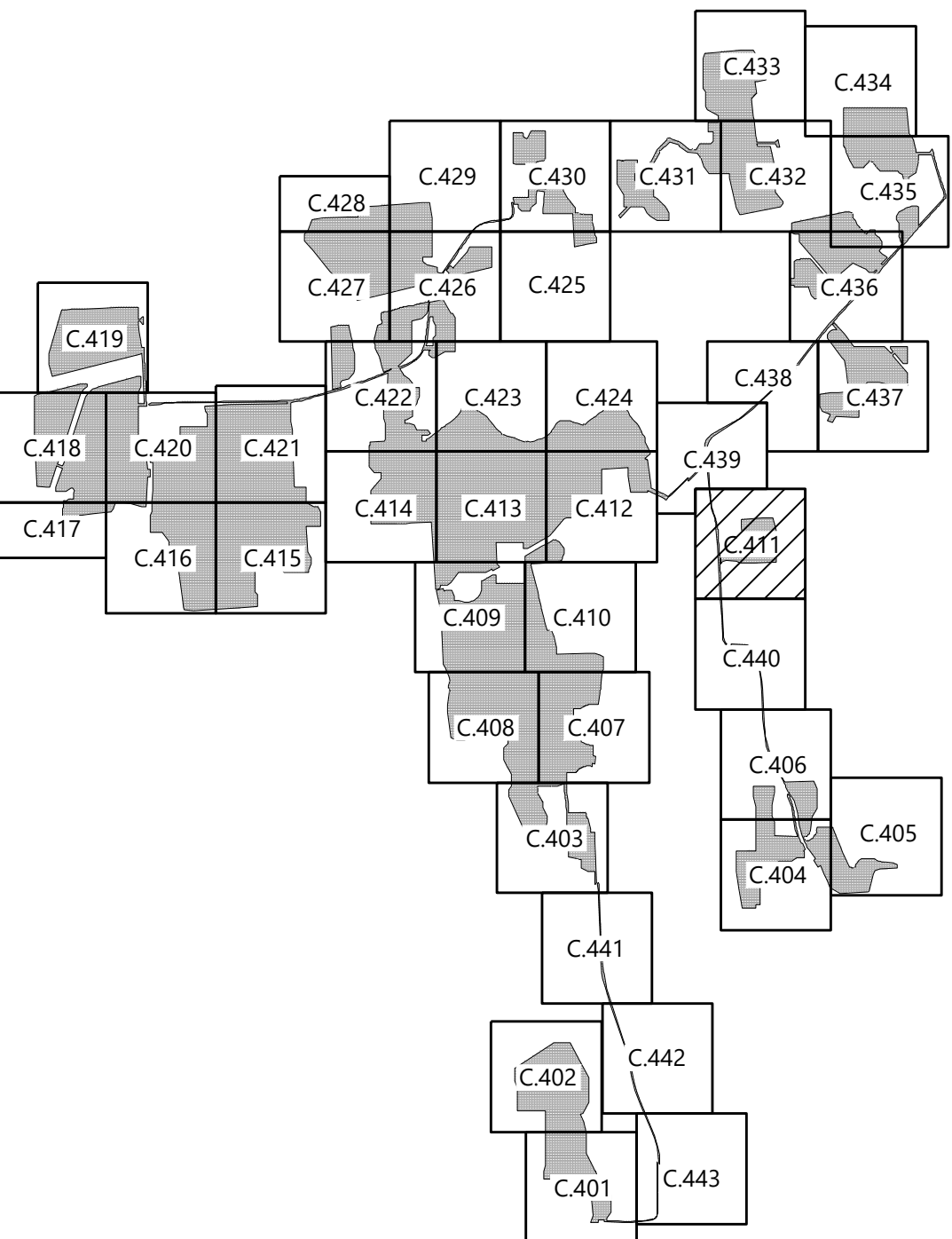

PREPARED FOR:



700 Universe Boulevard
Juno Beach, FL 33408

REVISIONS:

#	DATE	COMMENT
A	05/13/2021	ISSUED FOR PERMIT

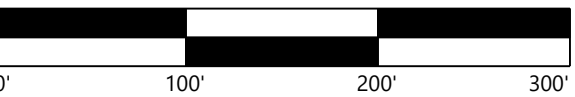

**Garnet Energy
Center**

Cayuga County, New York

Tree Clearing Plan

PRELIMINARY
NOT FOR CONSTRUCTION

DATE: 5/13/2021

SHEET: C.411

SEE SHEET: C.440

SEE SHEET: C.439

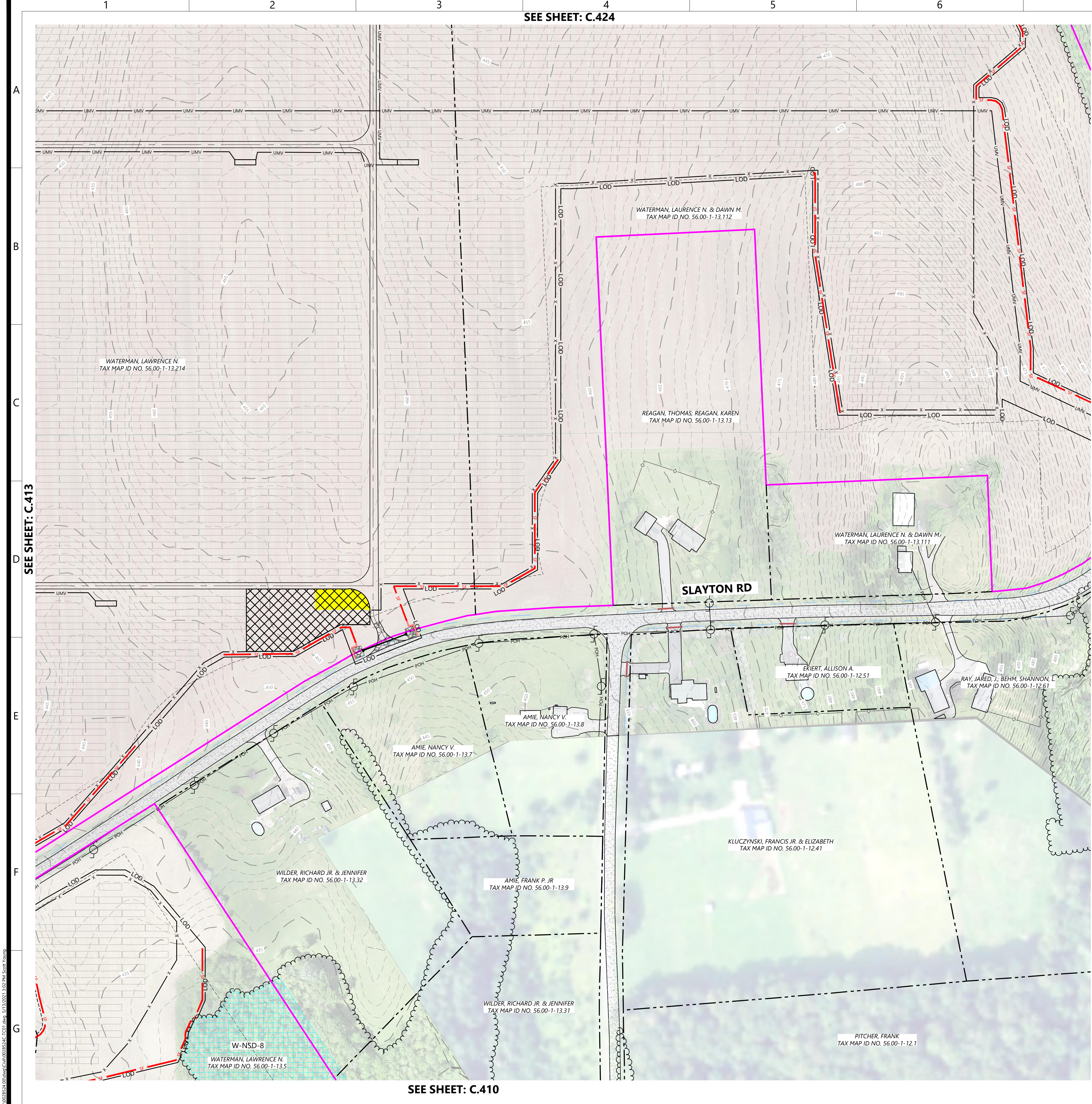

SEE SHEET: C.424

SEE SHEET: C.439

SEE SHEET: C.410

LEGEND:

- PROPERTY LINE
- PARCEL LINE
- EX. TREE LINE
- EX. NYSDEC MAPPED WETLAND
- EX. USACE MAPPED WETLAND
- EX. DELINEATED WETLAND
- EX. STREAM
- EX. EDGE OF WATER
- EX. DRAINAGE DITCH
- EX. OVERHEAD POWER
- EX. GAS LINE
- EX. POWER POLE
- EX. FENCE
- EX. PAVED ROAD
- EX. CULVERT
- EX. INDEX CONTOUR
- EX. INTERVAL CONTOUR
- EX. STRUCTURE
- PROPOSED SOLAR ARRAY
- PROPOSED SETBACKS
- PROPOSED INVERTER
- PROPOSED BATTERY STORAGE
- PROPOSED ACCESS ROAD
- PROPOSED TEMPORARY ACCESS ROAD
- PROPOSED SECURITY FENCE
- PROPOSED UNDERGROUND COLLECTION
- PROPOSED HDD LINE
- PROPOSED HDD BORE PIT
- PROPOSED LAYDOWN YARD
- LIMIT OF DISTURBANCE
- PROPOSED PARKING AREA
- PROPOSED SILT FENCE
- PROPOSED BIO ROLL
- PROPOSED HIGH WATER CROSSING
- PROPOSED CULVERT
- PROPOSED RIP-RAP
- PROPOSED ROCK CONSTRUCTION ENTRANCE
- TYPE I CLEARING
- TYPE B DISPOSAL
- TYPE II CLEARING
- TYPE A DISPOSAL

- BMP NOTES:
- INSTALL WATER BARS WITH FLOW DIFFUSER AND COMPOST FILTER SOCK SEDIMENT TRAPS ON ACCESS ROADS & COLLECTION ROUTES GREATER THAN 5% GRADE.
 - INSTALL EROSION CONTROL BLANKETS ON DITCHES 5% TO 8% GRADE. INSTALL ROCK LINING ON DITCHES GREATER THAN 8% GRADE.
 - REFER TO NEW YORK STATE STANDARDS AND SPECIFICATIONS FOR EROSION AND SEDIMENT CONTROL "BLUE BOOK" FOR ADDITIONAL DETAIL.
 - EXCEPT WHERE CROSSED BY PERMANENT ACCESS ROADS OR THROUGH USE OF TEMPORARY MATTING, STREAMS ARE DESIGNATED "NO EQUIPMENT ACCESS" AND THE USE OF MOTORIZED EQUIPMENT SHALL BE PROHIBITED IN THESE AREAS.
 - GRADE BREAKS TO BE INSTALLED IN THE INITIAL PHASE AND MAINTAINED THROUGHOUT CONSTRUCTION.

KEYMAP:

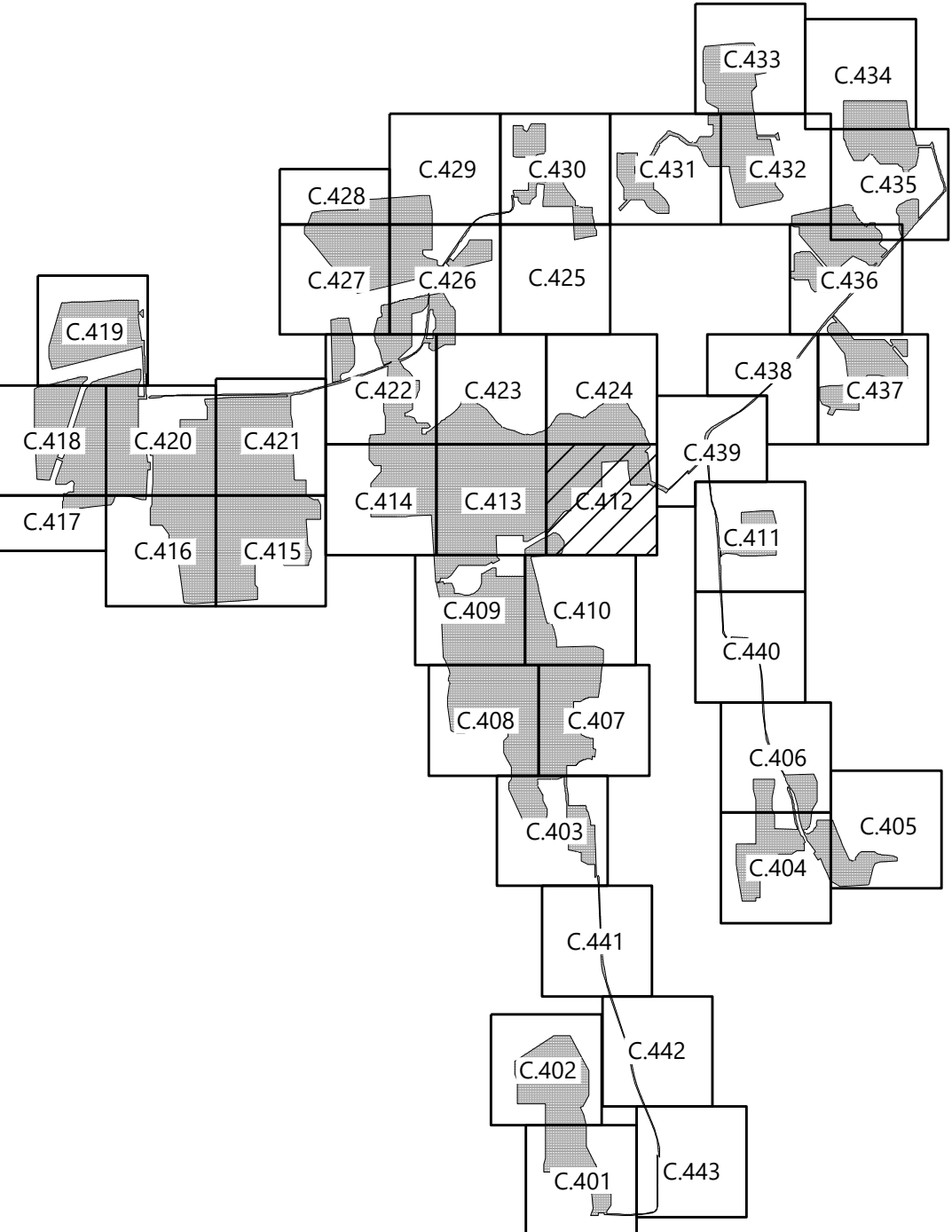

PREPARED FOR:



700 Universe Boulevard
Juno Beach, FL 33408

REVISIONS:

#	DATE	COMMENT
A	05/13/2021	ISSUED FOR PERMIT

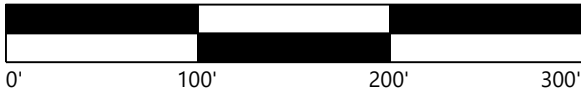

**Garnet Energy
Center**

Cayuga County, New York

Tree Clearing Plan

PRELIMINARY
NOT FOR CONSTRUCTION

DATE: 5/13/2021

SHEET: C.412

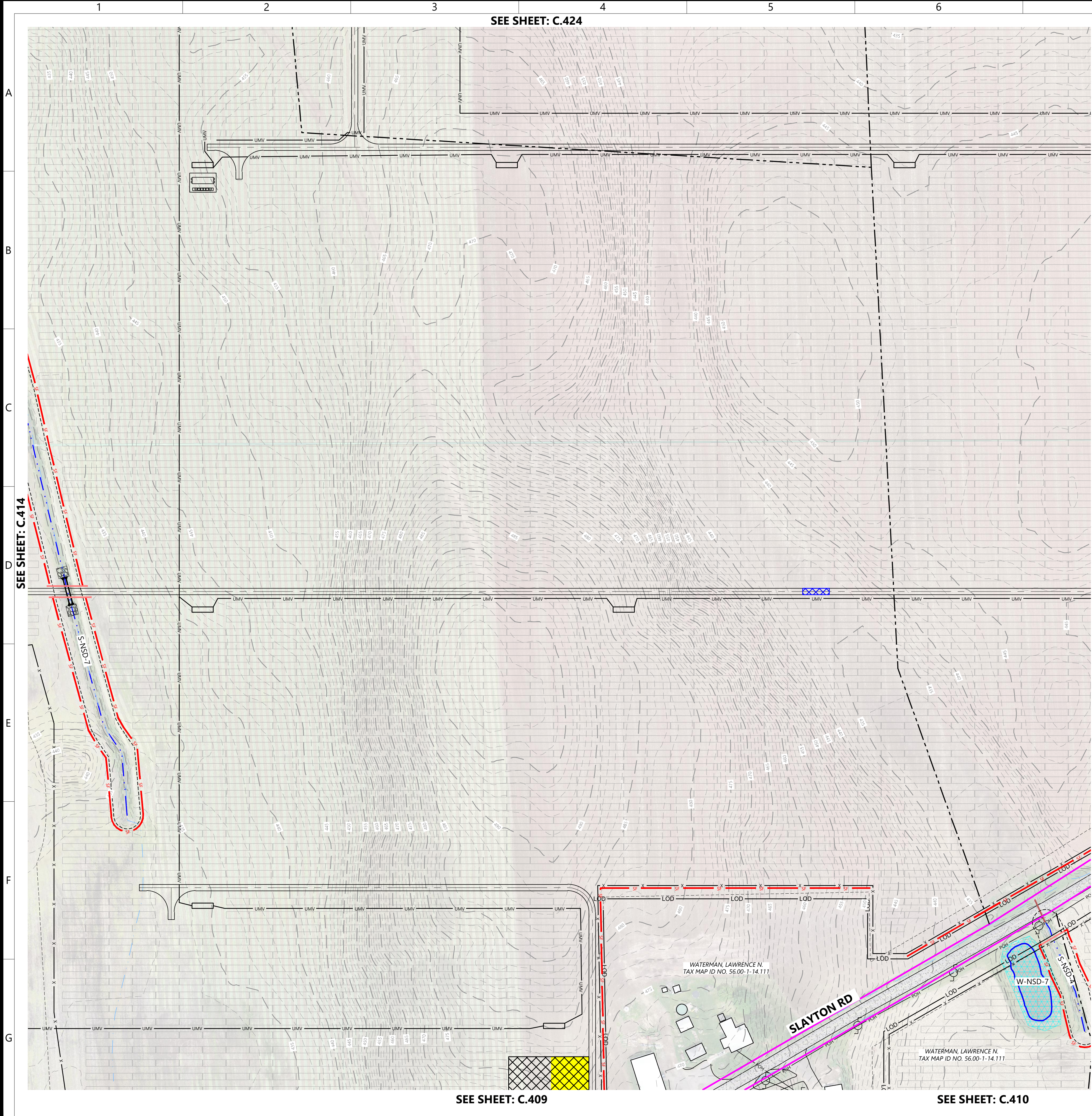

LEGEND:

- PROPERTY LINE
- PARCEL LINE
- EX. TREE LINE
- EX. NYSDEC MAPPED WETLAND
- EX. USACE MAPPED WETLAND
- EX. DELINEATED WETLAND
- EX. STREAM
- EX. EDGE OF WATER
- EX. DRAINAGE DITCH
- EX. OVERHEAD POWER
- EX. GAS LINE
- EX. POWER POLE
- EX. FENCE
- EX. PAVED ROAD
- EX. CULVERT
- EX. INDEX CONTOUR
- EX. INTERVAL CONTOUR
- EX. STRUCTURE
- PROPOSED SOLAR ARRAY
- PROPOSED SETBACKS
- PROPOSED INVERTER
- PROPOSED BATTERY STORAGE
- PROPOSED ACCESS ROAD
- PROPOSED TEMPORARY ACCESS ROAD
- PROPOSED SECURITY FENCE
- PROPOSED UNDERGROUND COLLECTION
- PROPOSED HDD LINE
- PROPOSED HDD BORE PIT
- PROPOSED LAYDOWN YARD
- LIMIT OF DISTURBANCE
- PROPOSED PARKING AREA
- PROPOSED SILT FENCE
- PROPOSED BIO ROLL
- PROPOSED HIGH WATER CROSSING
- PROPOSED CULVERT
- PROPOSED RIP-RAP
- PROPOSED ROCK CONSTRUCTION ENTRANCE
- TYPE I CLEARING
- TYPE B DISPOSAL
- TYPE II CLEARING
- TYPE A DISPOSAL

- BMP NOTES:
- INSTALL WATER BARS WITH FLOW DIFFUSER AND COMPOST FILTER SOCK SEDIMENT TRAPS ON ACCESS ROADS & COLLECTION ROUTES GREATER THAN 5% GRADE.
 - INSTALL EROSION CONTROL BLANKETS ON DITCHES 5% TO 8% GRADE. INSTALL ROCK LINING ON DITCHES GREATER THAN 8% GRADE.
 - REFER TO NEW YORK STATE STANDARDS AND SPECIFICATIONS FOR EROSION AND SEDIMENT CONTROL "BLUE BOOK" FOR ADDITIONAL DETAIL.
 - EXCEPT WHERE CROSSED BY PERMANENT ACCESS ROADS OR THROUGH USE OF TEMPORARY MATTING, STREAMS ARE DESIGNATED "NO EQUIPMENT ACCESS" AND THE USE OF MOTORIZED EQUIPMENT SHALL BE PROHIBITED IN THESE AREAS.
 - GRADE BREAKS TO BE INSTALLED IN THE INITIAL PHASE AND MAINTAINED THROUGHOUT CONSTRUCTION.

KEYMAP:

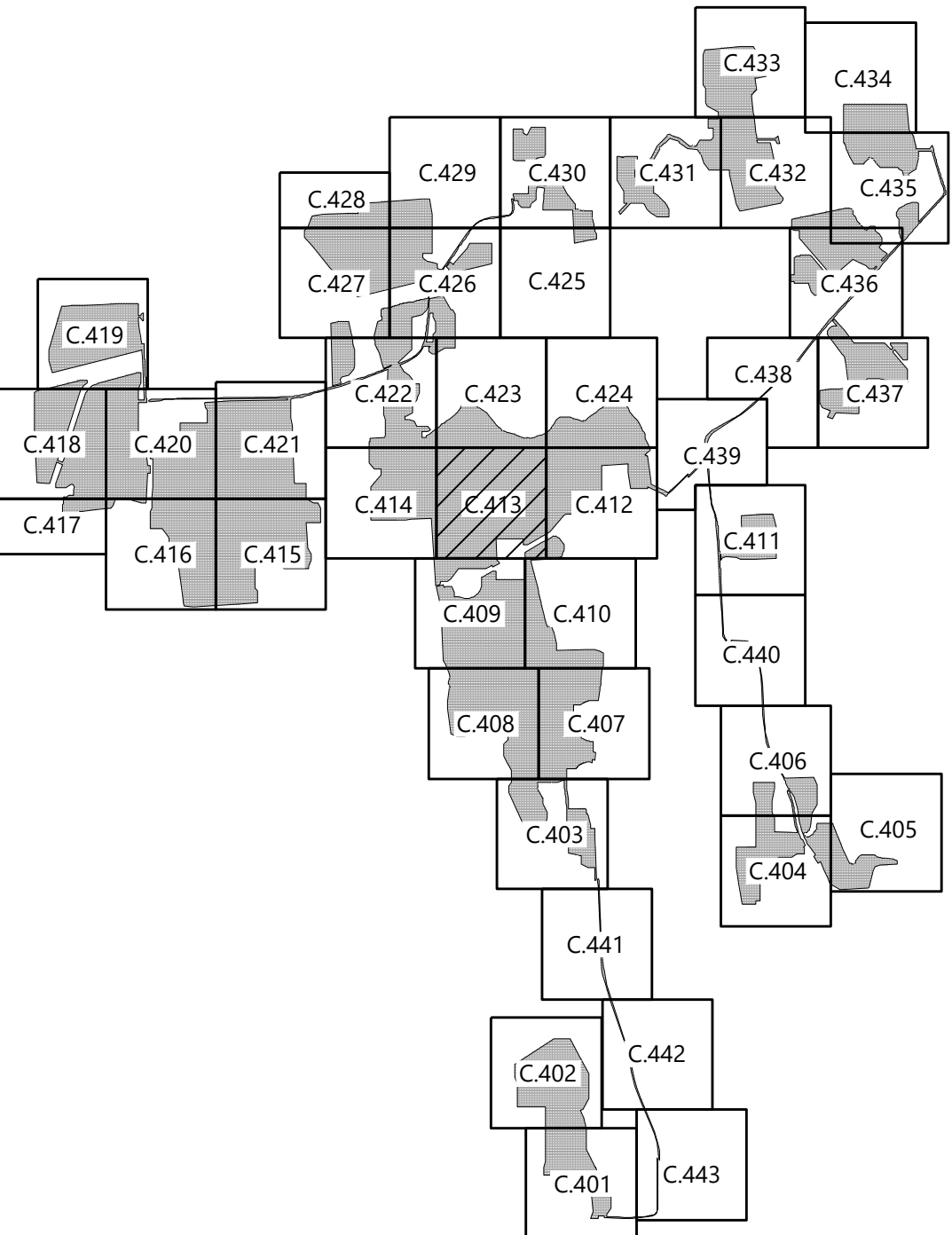

PREPARED FOR:



700 Universe Boulevard
Juno Beach, FL 33408

REVISIONS:

#	DATE	COMMENT
A	05/13/2021	ISSUED FOR PERMIT

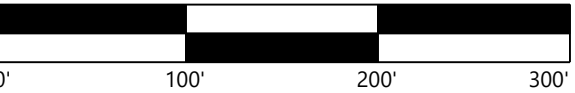

**Garnet Energy
Center**

Cayuga County, New York

Tree Clearing Plan

PRELIMINARY
NOT FOR CONSTRUCTION

DATE: 5/13/2021

SHEET: C.413

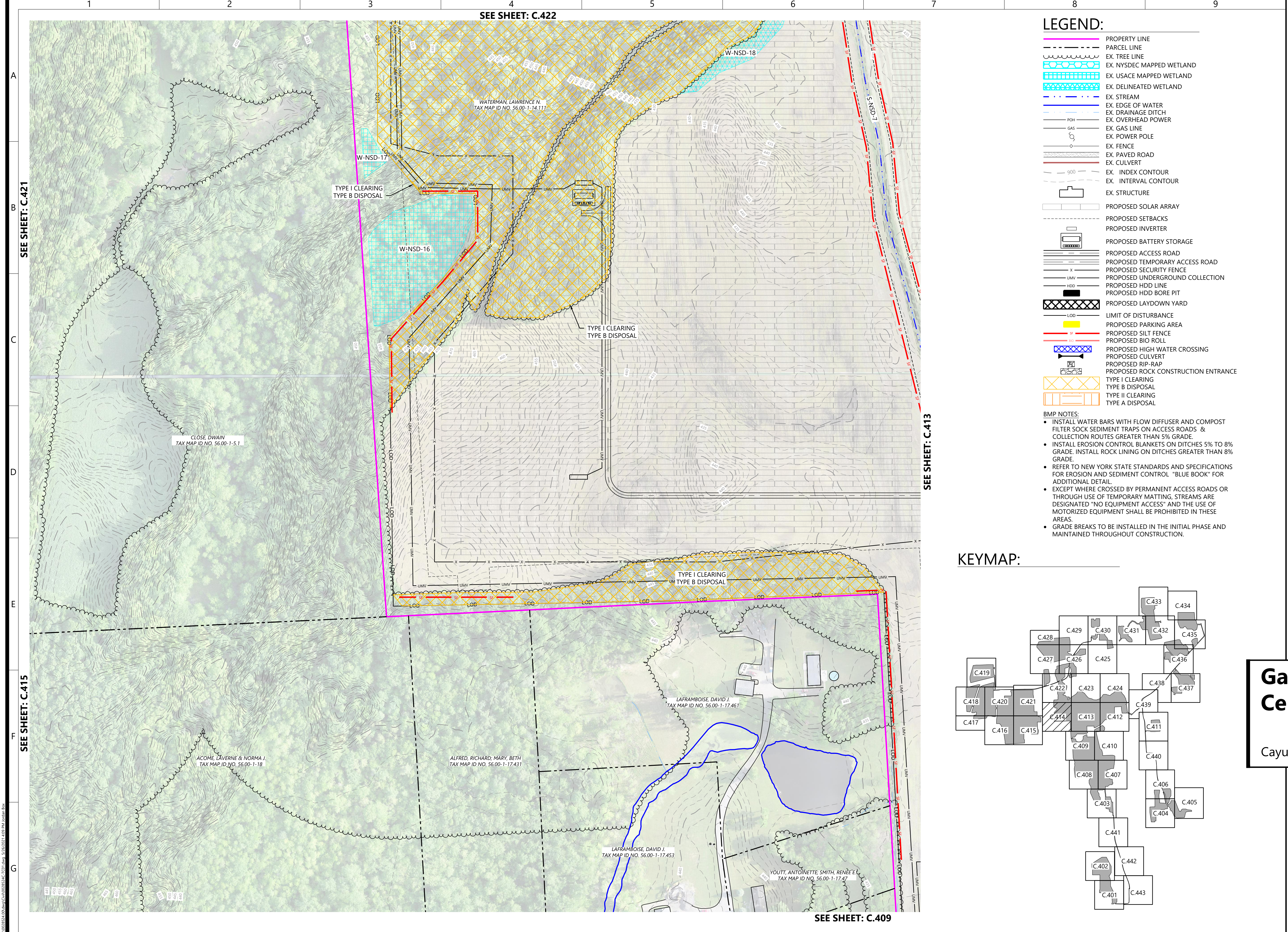

- LEGEND:**
- PROPERTY LINE
 - PARCEL LINE
 - EX. TREE LINE
 - EX. NYSDEC MAPPED WETLAND
 - EX. USACE MAPPED WETLAND
 - EX. DELINEATED WETLAND
 - EX. STREAM
 - EX. EDGE OF WATER
 - EX. DRAINAGE DITCH
 - EX. OVERHEAD POWER
 - EX. GAS LINE
 - EX. POWER POLE
 - EX. FENCE
 - EX. PAVED ROAD
 - EX. CULVERT
 - EX. INDEX CONTOUR
 - EX. INTERVAL CONTOUR
 - EX. STRUCTURE
 - PROPOSED SOLAR ARRAY
 - PROPOSED SETBACKS
 - PROPOSED INVERTER
 - PROPOSED BATTERY STORAGE
 - PROPOSED ACCESS ROAD
 - PROPOSED TEMPORARY ACCESS ROAD
 - PROPOSED SECURITY FENCE
 - PROPOSED UNDERGROUND COLLECTION
 - PROPOSED HDD LINE
 - PROPOSED HDD BORE PIT
 - PROPOSED LAYDOWN YARD
 - LIMIT OF DISTURBANCE
 - PROPOSED PARKING AREA
 - PROPOSED SILT FENCE
 - PROPOSED BIO ROLL
 - PROPOSED HIGH WATER CROSSING
 - PROPOSED CULVERT
 - PROPOSED RIP-RAP
 - PROPOSED ROCK CONSTRUCTION ENTRANCE
 - TYPE I CLEARING
 - TYPE B DISPOSAL
 - TYPE II CLEARING
 - TYPE A DISPOSAL
- BMP NOTES:**
- INSTALL WATER BARS WITH FLOW DIFFUSER AND COMPOST FILTER SOCK SEDIMENT TRAPS ON ACCESS ROADS & COLLECTION ROUTES GREATER THAN 5% GRADE.
 - INSTALL EROSION CONTROL BLANKETS ON DITCHES 5% TO 8% GRADE. INSTALL ROCK LINING ON DITCHES GREATER THAN 8% GRADE.
 - REFER TO NEW YORK STATE STANDARDS AND SPECIFICATIONS FOR EROSION AND SEDIMENT CONTROL "BLUE BOOK" FOR ADDITIONAL DETAIL.
 - EXCEPT WHERE CROSSED BY PERMANENT ACCESS ROADS OR THROUGH USE OF TEMPORARY MATTING, STREAMS ARE DESIGNATED "NO EQUIPMENT ACCESS" AND THE USE OF MOTORIZED EQUIPMENT SHALL BE PROHIBITED IN THESE AREAS.
 - GRADE BREAKS TO BE INSTALLED IN THE INITIAL PHASE AND MAINTAINED THROUGHOUT CONSTRUCTION.

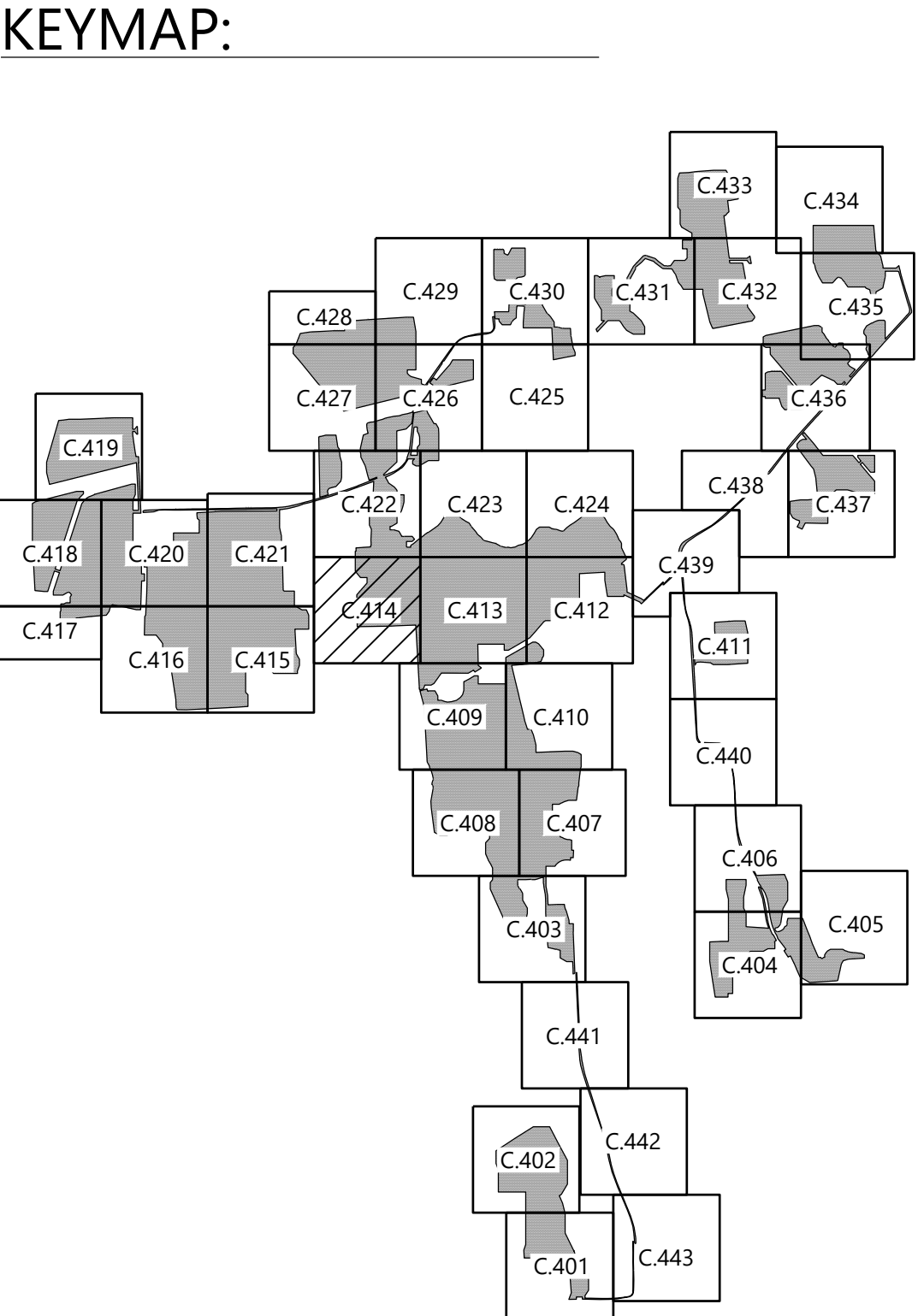

Westwood
Surveying & Engineering

Phone (952) 937-5150 12701 Whitewater Drive, Suite #300
Fax (952) 937-5822 Minnetonka, MN 55343
TollFree (888) 937-5150 www.pc.com
Westwood Surveying and Engineering, P.C.

PREPARED FOR:

NEXTERA
ENERGY

700 Universe Boulevard
Juno Beach, FL 33408

REVISIONS:

#	DATE	COMMENT
A	05/13/2021	ISSUED FOR PERMIT

Garnet Energy Center

Cayuga County, New York

Tree Clearing Plan

PRELIMINARY
NOT FOR CONSTRUCTION

DATE: 5/13/2021

SHEET: C.414

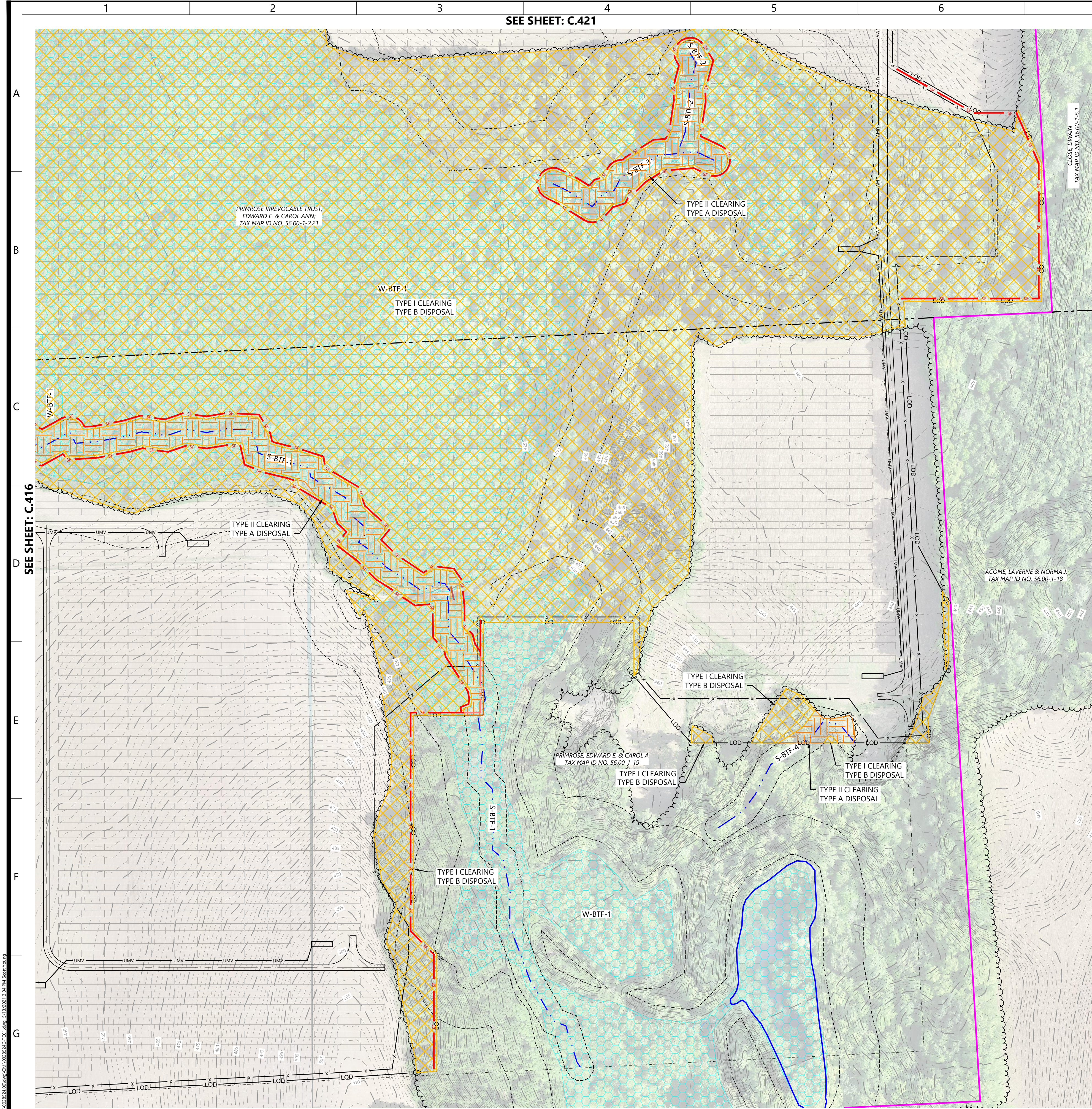

SEE SHEET: C.414

LEGEND:

- PROPERTY LINE
- PARCEL LINE
- EX. TREE LINE
- EX. NYSDEC MAPPED WETLAND
- EX. USACE MAPPED WETLAND
- EX. DELINEATED WETLAND
- EX. STREAM
- EX. EDGE OF WATER
- EX. DRAINAGE DITCH
- EX. OVERHEAD POWER
- EX. GAS LINE
- EX. POWER POLE
- EX. FENCE
- EX. PAVED ROAD
- EX. CULVERT
- EX. INDEX CONTOUR
- EX. INTERVAL CONTOUR
- EX. STRUCTURE
- PROPOSED SOLAR ARRAY
- PROPOSED SETBACKS
- PROPOSED INVERTER
- PROPOSED BATTERY STORAGE
- PROPOSED ACCESS ROAD
- PROPOSED TEMPORARY ACCESS ROAD
- PROPOSED SECURITY FENCE
- PROPOSED UNDERGROUND COLLECTION
- PROPOSED HDD LINE
- PROPOSED HDD BORE PIT
- PROPOSED LAYDOWN YARD
- LIMIT OF DISTURBANCE
- PROPOSED PARKING AREA
- PROPOSED SILT FENCE
- PROPOSED BIO ROLL
- PROPOSED HIGH WATER CROSSING
- PROPOSED CULVERT
- PROPOSED RIP-RAP
- PROPOSED ROCK CONSTRUCTION ENTRANCE
- TYPE I CLEARING
- TYPE B DISPOSAL
- TYPE II CLEARING
- TYPE A DISPOSAL

- BMP NOTES:
- INSTALL WATER BARS WITH FLOW DIFFUSER AND COMPOST FILTER SOCK SEDIMENT TRAPS ON ACCESS ROADS & COLLECTION ROUTES GREATER THAN 5% GRADE.
 - INSTALL EROSION CONTROL BLANKETS ON DITCHES 5% TO 8% GRADE. INSTALL ROCK LINING ON DITCHES GREATER THAN 8% GRADE.
 - REFER TO NEW YORK STATE STANDARDS AND SPECIFICATIONS FOR EROSION AND SEDIMENT CONTROL "BLUE BOOK" FOR ADDITIONAL DETAIL.
 - EXCEPT WHERE CROSSED BY PERMANENT ACCESS ROADS OR THROUGH USE OF TEMPORARY MATTING, STREAMS ARE DESIGNATED "NO EQUIPMENT ACCESS" AND THE USE OF MOTORIZED EQUIPMENT SHALL BE PROHIBITED IN THESE AREAS.
 - GRADE BREAKS TO BE INSTALLED IN THE INITIAL PHASE AND MAINTAINED THROUGHOUT CONSTRUCTION.

KEYMAP:

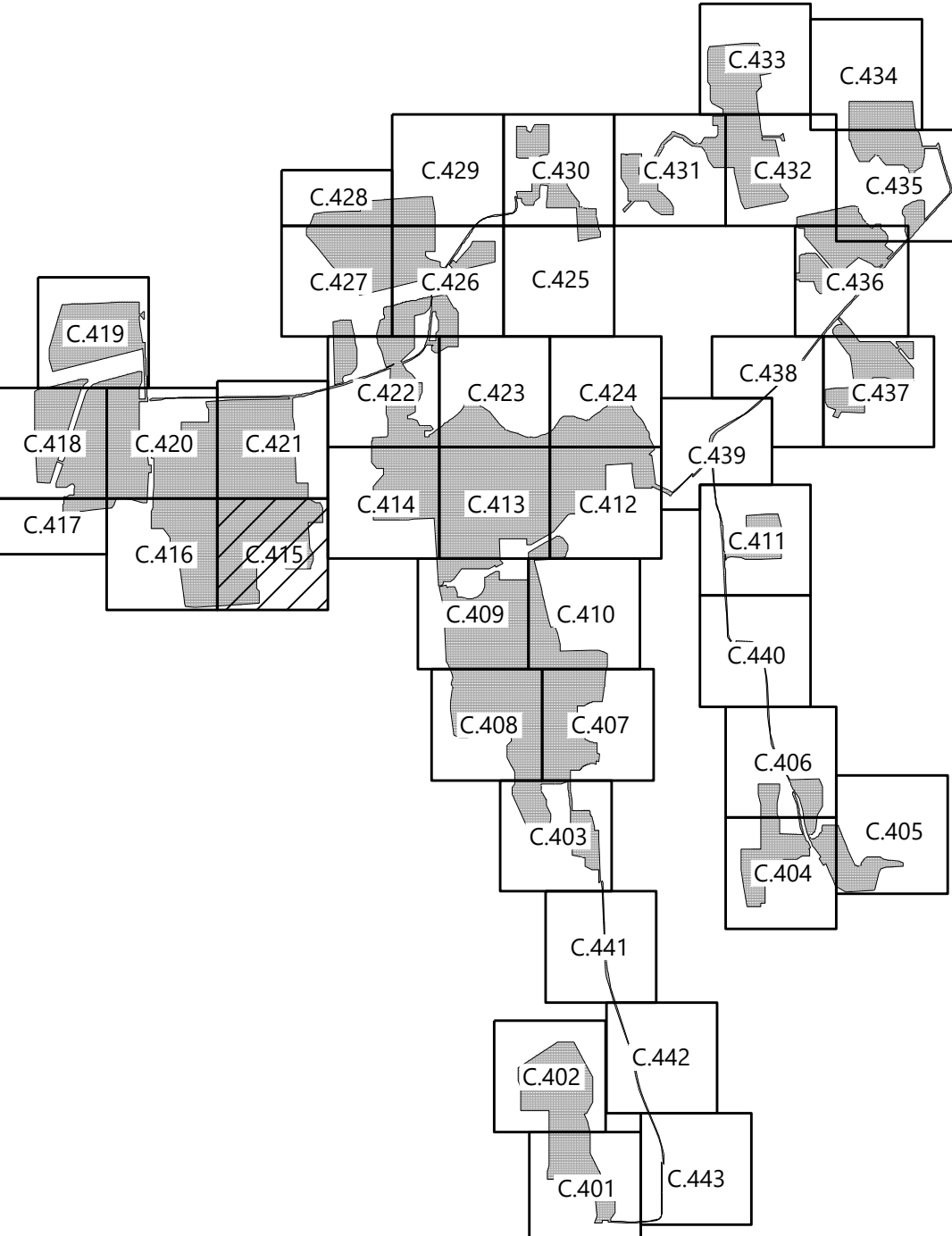

PREPARED FOR:



700 Universe Boulevard
Juno Beach, FL 33408

REVISIONS:

#	DATE	COMMENT
A	05/13/2021	ISSUED FOR PERMIT

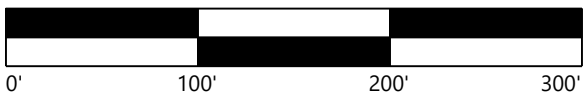

**Garnet Energy
Center**

Cayuga County, New York

Tree Clearing Plan

PRELIMINARY
NOT FOR CONSTRUCTION

DATE: 5/13/2021

SHEET: C.415